The Hurricane Breeze

SINCE 1900 THE BEST FAMILY WEEKLY NEWSPAPER FOR ALL OF PUTNAM COUNTY AND THE WHOLE WORLD

VOL. 121, NO. 24 THURSDAY, JUNE 17, 2021 HURRICANE, WEST VIRGINIA SINGLE COPY 60¢

Herd Immunity Livestock Show Now Annual County Event

By Ron Allen

With the name Putnam County Herd Immunity Livestock Show, one might surmise that herd immunity is a reference to animal health. It is not.

The Putnam County Herd Immunity Livestock Show was born in 2020, the year of Covid. The lack of human herd immunity to Covid-19 caused the 2020 Putnam County Fair to be cancelled and, with it, all 4-H project livestock shows.

Long-time 4-H Club supporter Brian Prim, disappointed that 4-H'ers would not be allowed to show their animal projects, stepped forward to organize and sponsor a consolation livestock show which was held at the Winfield Riding Club. He named it the Putnam County Herd Immunity Livestock Show because its creation stemmed from the lack of human herd immunity to Covid. The success of the show was cause for 4-H supporters to band together and sponsor a 2nd Putnam County Herd Immunity Livestock Show on June 4 and 5. Chief sponsors were the Prim Law Firm and Call's Meat Market. Contributing sponsors were the Mason County Fair and United Producers Livestock Market.

The event was open to all youth in Putnam, Cabell, Jackson and Mason counties who wished to show their market hog, market goat, market lamb, prospect heifer, prospect feeder calf, or market steer. For a $10 entry fee, youngsters could compete against each other in a quest to have their animal named Grand Champion, Reserve Champion or 3rd Place. Grand Champion winners received a $500 cash prize; Reserve Champion, $300; and 3rd Place, $100. Winners were selected by a single livestock judge.

Livestock judges, certified to judge all classes of animals (hogs, goats, lambs and cattle), are few. Derrick Drury of Midland, Texas, was selected as the judge following a national search.

Market hogs were judged on Friday, June

Continued to Page 5

Pictured are livestock judge Derrick Drury, Kayleigh Hayzlett and her Grand Champion Market Steer, and livestock show sponsor Brian Prim. (Photo by Ed Conner)

Reliving the Matewan Massacre

Reenactors depict the shootout which became known as the Matewan Massacre. (Photo by Betsy Allen)

By Betsy Allen

Last Saturday, my father and I went to the Magnolia Festival in Mingo County to see the historical drama of the Matewan Massacre. When I was younger, my mother and I had watched the 1987 film Matewan, which was one of several movies which she considered West Virginia classics (the list also included October Sky, about the teenage years of NASA engineer Homer Hickam). Several years ago, I learned through Facebook that the town of Matewan puts on an annual reenactment of the battle. I thought that this event sounded interesting since I have long enjoyed attending early frontier life demonstrations and Civil War reenactments. Unfortunately, due to my mother's limited ability to travel, we were unable to attend the event during her lifetime.

Although this year is technically the 101st anniversary of the Matewan Massacre, it marks the 20th annual performance of the reenactment. Due to COVID, the town was unable to hold the event last year. The reenactment is usually held around May 19, which was the date the shootout occurred, but this year the event was moved to June.

The Matewan Massacre reenactment was held on Saturday,

(Continued to Page 3)

Hurricane City Council Honors Undefeated HMS Softball Team

Members of the Hurricane Middle Softball Team pose with Mayor Scott Edwards at the June 7 Hurricane City Council meeting after receiving certificates of recognition. Edwards is holding a softball signed by the girls.

Team members are: Jaden Jones, Kylie Bailey, Grace Robie, Peyton Hudnall, Carson Bailes, McKenzie Kessell, Madison Huffman, Lyndi Campbell, Josie Shamblin, Alexandra Anderson, Sophie Dunlap, Layla Hodges, Allie Lyons, Hadley Lawson, Kate Justice, Lauren Howell, Cassie Donahue, Kaylea Bell, Bailey Brouse - Manager, Abby McGraw - Manager, Julian Cooley - Coach, and Michelle Alford - Asst. Coach.

Architect Releases Drawing of New Hurricane Fire Department

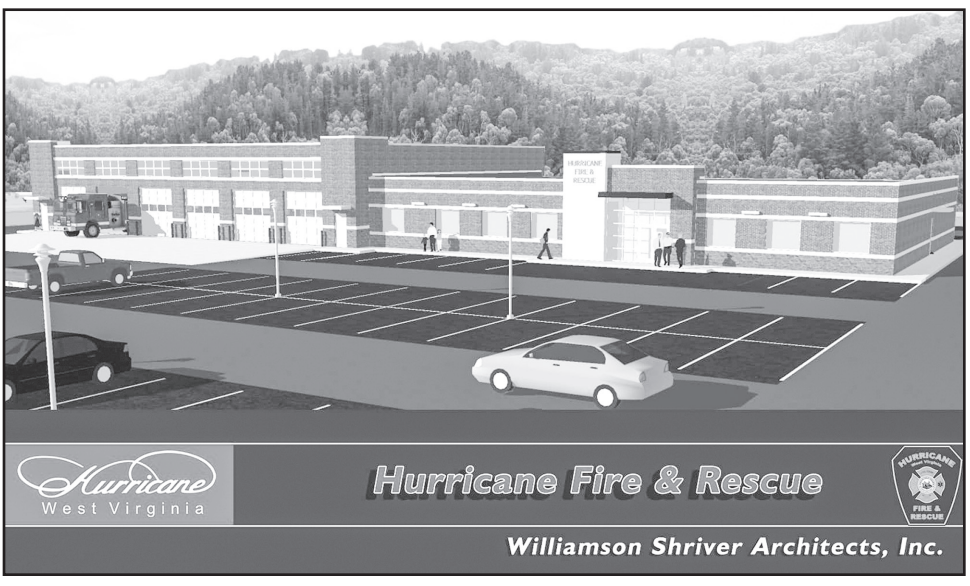

Pictured is an artist's rendering of the new station.

Bids have yet to be received but the City of Hurricane hopes that groundbreaking for its new fire station will begin in early fall. Construction is slated to be completed next July.

The station will be located just past the new Hurricane Bridge Park on a 5-acre parcel of land.

The new station will provide office space and training facilities in addition to space needed for the larger firetrucks and equipment.

The move to the new location will allow the Main Street location to be used for additional parking and future development.

WEATHER SUMMARY
June 8 - 14

	Low	High
June 8*		
Hurricane	62°	90°
June 9*		
Hurricane	66°	74°
June 10*		
Hurricane	67°	84°
June 11*		
Hurricane	64°	81°
June 12		
Hurricane	64°	83°
June 13		
Hurricane	62°	89°
June 14		
Hurricane	63°	84°

*RAIN
0.4 inch recorded June 8
0.3 inch recorded June 9
0.6 inch recorded June 10
0.5 inch recorded June 11

The Centennial History of Hurricane

Meet Some of Hurricane's Oldest Families

In 1988, The Centennial History of Hurricane, WV was published to commemorate the town's 100th anniversary. Since the Centennial History is now out of print, the Breeze is reprinting articles from the book as space allows. This week's selection will be the 197th installment of the Centennial History.

***

WILLIAM RICE FAMILY
Submitted by
O. R. Miller

William Rice was born on Oct. 29, 1820, in Forcheim, Germany, and is the progenitor of our Rice clan in America. He arrived in the Hurricane area by a very circuitous route. After serving an apprenticeship and becoming a master carpenter, he then fulfilled his military obligation by serving three years in the army. He was then employed in a spinning wheel factory as a "turner," lathe operator. In 1847, looking for better opportunities, he made the journey to America. He went first to Louisa, Ky., and became a cabinet maker. While there, he

Continued to Page 3

Community Calendar

If you want your event listed in the Community Calendar, write to the Hurricane Breeze at PO Box 310, Hurricane, West Virginia 25526, or phone 304-562-9881. If you have email, send it to breezenews@citynet.net and mark your subject line "Community Calendar." There is no charge for posting an event in the calendar.

THURSDAYS

Hope for Addiction meetings are held every Thursday at 6:30 p.m. at Mount Vernon Baptist Church, 2150 Mount Vernon Road, Hurricane.

FRIDAYS DURING SUMMER

Food Truck Friday is held every Friday from 11 a.m. to 2 p.m.

SATURDAYS UNTIL OCTOBER

The Putnam County Farmers' Market will be open from 9 a.m. to 1 p.m. at Valley Park, Hurricane.

NOW - JUNE 20

There will be a tent revival at Sycamore Independent Missionary Baptist Church, 5839 Sycamore Road, Hurricane.

NOW - JUNE 18

The Buffalo Church of the Nazarene will be holding VBS from 6:30 to 8:30 p.m. nightly. The theme is "Cruising Through the Bible."

Camp VP (Valley Park) will cover Art, Science, Engineering, Physical Education, Nature and Agricultural activities, all completely outdoors, at Valley Park in Hurricane from 10 a.m. to noon. Cost is $120 per child with a $60 sibling discount. For tickets, go to putnam-county-parks.ticketleap.com/camp-vp

JUNE 17 - JULY 22

Valley Park's Night Market and Movie Night will be held from 6:30 to 10:30 p.m. on Thursdays in June and July at Valley Park in Hurricane.

JUNE 18

The Nitro Riverfest will start at 8:30 p.m. at the Nitro City Park, 1600 Park Ave, Nitro.

Team trivia night will be held from 7:30 to 10 p.m. at the Wave Pool at Valley Park, Hurricane. The cost is $10 per person to attend.

Storyteller Bill Lepp will be at the Valley Park in Hurricane at 7 p.m.

JUNE 19

The Tour De Coal, the second largest kayak event in the USA, and YakFest will be held in St. Albans. Register at www.coalrivergroup.com

The Old Glory Trail Race will start at 8 a.m. at Meeks Mountain Trails at Hurricane City Park. To register, go to srunsignup.com/Race/Events/WV/Hurricane/GloWormSlitherNightRaceTheSeries

The Lighthouse Baptist Church, 2440 State Route 60, Hurricane, will be holding a clothing giveaway from 8 a.m. to 2 p.m.

JUNE 20

The WV Symphony Orchestra (WVSO) will be hosting Pops on the Water, a free concert to be held at 2:00 p.m. at Haddad Riverfront Park.

There will be a cruise-in at the Sweet Buy and Bye Shoppe, Route 62, Buffalo, from 2 to 5 p.m.

JUNE 21 - 25

Budding Ballerina 5 day Camp will be held from 11 a.m. to noon at the Macholah Ballet, 6422 Teays Valley Road, Scott Depot. For more information, go to https://www.facebook.com/themacholah ballet

JUNE 21 - 25

Bethel Baptist Church on Hurricane Creek Road will be holding Vacation Bible School from 6 to 8:30 p.m. Pre-K, elementary, middle school, high school and adult classes.

JUNE 21 - 24

Doodlin' Roo Kids Art Camp for ages 7-14 will be held from 9 a.m. to 11:30 a.m. at Valley Park in Hurricane with artist Lisa Harrison. To register, go to www.pencilsand pastels.com/art-camp/the-doodlin-roo-art-camp-2021

JUNE 21

The So-Kai Kidz Clubhouse Summer Open Air Academy will be held at 11 a.m. at Valley Park in Hurricane. For more information, go to sokaiclubhouse.com

JUNE 22 - 24

There will be a Teen Leadership Camp at 4 p.m. at Valley Park in Hurricane. These 3 days are packed with amazing resources, workshops and fun activities to get the minds working. To learn more or register for the event, email pwc@regionalfrn.org

JUNE 22

There will be a K-9 Demonstration at Hurricane City Park at 10 a.m.

JUNE 25

The Hunger Fight 7 wrestling match will be held from 6 to 9 p.m. at the Eleanor Piggly Wiggly. Admission is free with a donation of a non-perishable food item.

The Putnam County WV Republican Club will be holding their summer picnic at 6 p.m. at the FMC Sportsman's Club, 5172 N Poplar Fork Road, Winfield. RSVP by going to www.eventbrite.com/e/pcrc-summer-picnic-tickets-158336128623

Flashback Fridays Adult Jazz Sessions will be held once a month at 7 p.m. at the Macholah Ballet, 6422 Teays Valley Road, Scott Depot. Cost is $25. Boogie to the 80's, 90's 00's in your most fabulous outfits! For more information, go to https://www.facebook.com/themacholahballet

Create colorful garden pavers from 5:30 to 7:30 at Valley Park in Hurricane. The cost is $5. Register by going to putnam-county-parks.ticketleap.com/art-in-the-park-series

Moxie Family Yoga Night will be held at 6 p.m. at Moxie Fitness, 3981R Teays Valley Road, Scott Depot. For more information, go to https://www.facebook.com/moxiefitnesswv

JUNE 26

The 2nd Annual Derek Casto Memorial Putnam County Fair Open Horse Show will start at 6 p.m. at the fairgrounds in Eleanor.

The Community Autism Resources & Education Systems (CARES) June Summer Day Camp will be held from noon to 6 p.m. at Camp Appalachia, 167 Fletcher Road, Scott Depot. To sign up, go to www.wvcaresforautism.org

JUNE 28 - 20

Flappy Tappy Flamingle Preschool Camp will be held from noon to 3 p.m. at the Macholah Ballet, 6422 Teays Valley Road, Scott Depot. Cost is $60 per person. For more information, go to https://www.facebook.com/themacholahballet

JUNE 28

The Putnam Chamber Golf Tournament will start at 9 a.m. at Sleepy Hollow Golf Course in Hurricane.

The 7th Annual Girls With Style Fashion Camp will be held at 10 a.m. at Valley Park in Hurricane. For girls grades 2nd through 6th. To register, go to sokaiclubhouse.com/product/girls-with-style-fashion-camp

JUNE 29

Batman will be at the Poca Library at 10 a.m.

There will be an aerial glow yoga class at 9 p.m. at FLY Aerial Yoga and Fitness, 3057 Mount Vernon Road, Scott Depot. Come swing, spin and hang. Class is for beginners through advanced and will be instructed in black lightening with the bass pumping. Wear lots of white or neon so you glow!

An Adult Kickball League will meet at 6 p.m. at Valley Park in Hurricane. The league will meet every Tuesday. There is a $25 one-time registration fee. Meet in the large grass field.

THE HURRICANE BREEZE

Entered in the Post Office at Hurricane, W.Va., 25526, as Periodical Class Mail Matter, on October 16, 1900.

PUTNAM COUNTY'S MOST READ NEWSPAPER

Subscription $20 per year (including tax) in Putnam County. All other West Virginia addresses $30 per year. All out of state addresses $35 per year.

PUBLISHED WEEKLY AT HURRICANE, W. VA. USPS 254 - 720

POSTMASTER: Send address changes to THE HURRICANE BREEZE, Box 310, Hurricane, WV 25526

ESTABLISHED 1900
978 HURRICANE CREEK ROAD
BOX 310
HURRICANE, W. VA. 25526

Phone (304) 562-9881
email address at hurricanebreeze@citynet.net

Local Students Graduate From Mountaineer Challenge Academy North

Cadet Jacob Meadows

Cadet Brandon Grubb

Cadet Anthony Eads

The Mountaineer ChalleNGe Academy is pleased to announce Class 1-21 as the 56 class to complete this West Virginia National Guard Program. Virtual Commencement exercises were held Friday, June 4 at Camp Dawson in Kingwood. A total of 73 graduates from 23 counties across the State of West Virginia successfully completed the requirements for graduation. Major General Phillip R. Cantrell congratulated the Cadets and gave the commencement address.

The following Cadets participated from Putnam County:

Cadet Anthony Eads, son of James Eads of Poca, was in Platoon 2. Cadet Eads was recognized for receiving the Honor's List, Instructor's List(3), Mentorship as well as obtaining the six Individual Values Recognition Ribbons.

Cadet Brandon Grubb, son of James Bo Grubb of Winfield and Tina Smith of Saint Albans, was in Platoon 3. Cadet Grubb was recognized for receiving the Honor's List, Instructor's List, S2C Award(2), Level One PT as well as obtaining the six Individual Values Recognition Ribbons. During their time at the Academy, Cadet Grubb served in the following leadership positions: Assistant Platoon Leader.

Cadet Jacob Meadows, son of Jerry and Angela Meadows of Winfield, was in Platoon 4. Cadet Meadows was recognized for receiving the Instructor's List(2), Cadre Distintion Award, Commandant's Cup as well as obtaining the six Individual Values Recognition Ribbons.

All graduating Cadets have completed the 22 week residential phase of ChalleNGe, which includes activities in eight core component areas ranging from Service to Community to Employability Skills. Following graduation, these Cadets will begin a one-year post-residential phase of ChalleNGe that includes placement activities in education and/or employment.

Applications are currently being accepted for Class 2-21 South that begins in October. Call toll-free at 1-800-529-7700 for more information.

Baltimore Life Moves to Hurricane

The Baltimore Life Companies will relocate from 888 Oakwood Road in Charleston, West Virginia to 3006 Mt. Vernon Road, Suite 1080, in Hurricane, West Virginia 25526-8865.

About Baltimore Life

Established in 1882, The Baltimore Life Insurance Company has served seven generations of policyholders; and today, insures more than 300,000 individuals, families and businesses in communities across America. Baltimore Life is licensed in 49 states and the District of Columbia. For more information, please visit baltlife.com or call (800) 628-5433.

The Way We Were, The Way We Are

By Brenda Burke

Happy Father's Day to all the fathers… a day to celebrate them. Good ones… not so good… all the fathers… a day for them… one day out of the year… gifts, great food, and beautiful cards… taking time to share the day… If you have a living father, spend time with him today… if your father is no longer with you, remember him…

The best fathers I know were my father-in-law, Hebron Burke, the father of my children, Mike Burke, my son, Nathan Burke, and my son-in-law, Pat Taylor (and his dad was terrific also)… Let's don't forget Rodney Adkins and Larry Canterbury… the best… too many to mention in this column…these men live (and lived) for their families… good providers, game players, coaches, gardeners, cooks, laundry men, landscapers, pool cleaners, house cleaners, gift givers, card buyers, runners, bikers, swimmers, drivers, listeners, teachers, students… too many jobs for them to do in their time they have (had)… I am proud to know these men who are with us today… I was proud to know those men who are not…

Most Fathers enjoy the day with their wives and children. They don't need to go off by themselves; they just want to be with loved ones. They are blessed.

I have known children who ignore their fathers on this day… so many excuses… too busy… just forgot… that is something that is incredibly sad… thoughtless… but those people never change and always blame someone else. Thankfully, none of the above have experienced that ever.

On the big day, my son will have his two little boys and his lovely wife showering him with blessings. Just as on Mother's Day, we will sit on one of his screened in, tiled decks, and enjoy a delicious meal and gifts. We also went to the beach on Mother's Day for awhile. My son-in-law will enjoy the day in church and then a meal with his "four" women… (My four Little Women)

A day for dads, papas, fathers, whatever they are called… we love them… we are thankful for them… we celebrate them… we enjoy them…

Because the way we were is always the way we were… proud of them… prayers to all… be safe… get vaccinated and wear masks…

This is a short column because I just want to simply say "Happy Father's Day."

"My best memory is of spending the day with you; thank you for being my dad…

Thank you for being my husband and the father of our children…

Thank you for being my father-in-law and raising your son…

Thank you for being the husband of my friend…

Thank you for being a great man… the greatest man I ever knew…"

Available Pets at the Putnam Animal Shelter

These are a few of the many pets up for adoption at the Putnam County Animal Shelter. By the time that this issue of the Hurricane Breeze is published, these animals may have already been adopted and found their forever homes. However, there are many pets at the shelter that still need homes.

For more information, call the Putnam County Animal Shelter at 304-586-0249.

The shelter has so many kittens and grown cats right now! This is just a sample! Come find your forever friend!!

Reliving the Matewan Massacre

Continued from Page 1

June 12, as part of the town's Magnolia Festival, which was a three-day event lasting all weekend. On Saturday morning, the newly renovated United Mine Workers of America building was dedicated in a special ceremony, followed by a pig roast. Other events held that day included a performance by the Lincoln County Cloggers as well as live music and fireworks.

While visiting the town of Matewan, we visited the West Virginia Mine Wars Museum located in the Cecil E. Roberts Building, which was formerly the Matewan National Bank. Besides educating the public about the Matewan Massacre, the museum documents the history of mining throughout the state, the conflicts between the workers and the coal companies, and the establishment of labor unions to protect the miners' rights. We also toured the Matewan Depot Welcome Center and Museum, which is housed in a replica of the old railroad depot which once served the town. The museum has exhibits on the massacre, railroad history, and the infamous Hatfield McCoy Feud. Our final stop was at Wingo's Grill, which is part of the Hatfield McCoy Inn Resort.

The Matewan Drama Group gathers for a group photo after the reenactment. (Photo by Betsy Allen)

Life in early 20th Century coal towns was often harsh and unpleasant. Miners spent long hours working in the mines, an exhausting and often dangerous job, and were exploited by the big coal companies. Since the coal companies effectively owned the towns, they could evict the miners if they tried to join labor unions and fight for better working conditions. The companies employed the services of detective agencies, which essentially worked as hired thugs and mercenaries to harass the miners and prevent them from unionizing. On May 19, 1920, the conflict between coal miners and the Baldwin-Felts Detective Agency came to a head when a shootout broke out in the town.

Prior to the Battle of Matewan, agents with the Baldwin-Felts Detective Agency had been evicting families who had been living at the Stone Mountain Coal Camp, which was located on the outskirts of the town. After their business in the camp was over, the agents had planned to return to Bluefield, but they were stopped by Matewan Chief of Police Sid Hatfield. Hatfield was sympathetic to the miners' plight, and supported their attempts to unionize. He presented the agents with arrest warrants from the Mingo County sheriff, which caused the detectives to present their own warrant for his arrest. The mayor of the town, Cabell Testerman, inspected the detectives' arrest warrant and claimed it was fraudulent.

While this confrontation was going on, armed miners

Continued to Page 5

Ron Allen looks at an exhibit in the West Virginia Mine Wars Museum. (Photo by Betsy Allen)

The Matewan Depot Welcome Center and Museum. (Photo by Betsy Allen)

Jim Lackey of Huntington holds up a lamp which the miners wore upon their hats. There is a display of these lamps, as well as other memorabilia, at the United Mine Workers of America building in Matewan. (Photo by Betsy Allen)

Close up of the lamp.

The Centennial History of Hurricane

Meet Some of Hurricane's Oldest Families

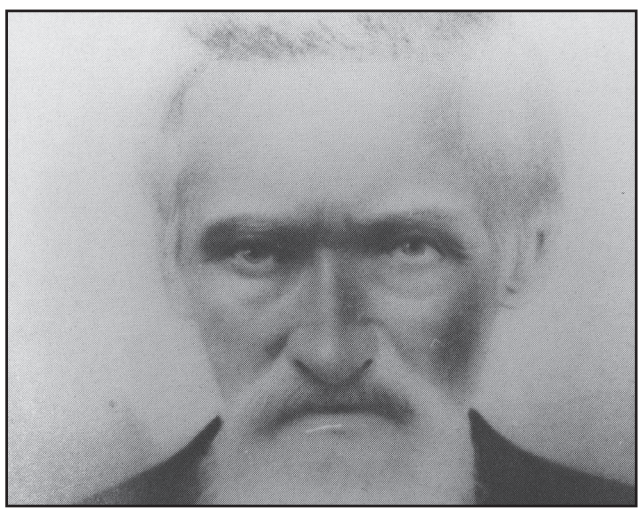

William (Reiss) Rice

Continued from Page 1

met and married Nancy Jane Akers, daughter of Robert and Rebecca Hollandsworth Akers, in Feb. 1850. After a few years, William and Nancy made the first of several moves, to Guyandotte, Cabell County. A short time later they moved to Ironton, Ohio, where the boat building industry was thriving and he was employed for a number of years as a ship's carpenter.

When the Civil War began, he enlisted in the Union Army and served until the end of that conflict. He resumed his work in the boatyards but that industry fell upon hard times and he began hauling coal from area mines and operated a feed store. In 1876, they returned to Huntington for a few months and then moved to Wayne County where he engaged in furniture making. While living there, Nancy and oldest daughter Rebecca died, so in 1880, William moved his family to Lincoln County where he continued working as a carpenter.

William and Nancy had become the parents of twelve children: Henry (1852) died in infancy; William (1854) died in infancy; Rebecca (1856) died of bums at age 22; Joseph (1858) married Ann Moreland and lived in Huntington; David (1860) married Dolly Merritt and later lived near Hurricane; Mary (1863) died young; Noah (1866) married Ida Miller and lived on Sycamore; Dan (1868) married Ann Hicks and lived in Hurricane; Charley (1870) married Margaret Reynolds and his family later lived in Hurricane; Emma (1870) twin of Charley, married Will Jordan and lived on Charley's Creek; Albert (1873) married Margaret Fizer and lived on Laywell Creek; Sarah (1875) married Frank Smith and lived in Minnesota.

While living in Lincoln County, William left his mark for posterity. Nearing age 70, he helped build the Harvey's Creek Baptist Church building in 1888 and "turned" the main support columns that are still in evidence today. By 1895 most of the family had moved to Charley's Creek and Hurricane. William followed and lived among his children until his death in 1904. Many of his descendants remain in the Hurricane area but others are to be found coast-to-coast.

William Rice - a citizen of two nations and soldier in two armies. In the United States, he lived in 3 states, 6 counties and a dozen homes. Although possessed with a fierce temper that got him m trouble more than once, he was held in high esteem by both family and friends.

***

A digital copy of the Centennial History can be obtained from the Hurricane City Hall for a small donation. For more information, call the City of Hurricane at (304) 562-5896.

Subscribe to the Breeze in Putnam County for Only $20.00 per Year (304) 562-9881

LIVE AND ONLINE REAL ESTATE AUCTION

Thursday, July 1st at 5PM
Registration & Inspection Begin at 4PM

433 Woodland Drive
Nitro, WV

Beautiful Horse Barn & Updated Home in Putnam County

This Property Conveniently located in Nitro, WV is Ideal for anyone involved with Livestock. This could be a Homestead or a Rental Income! This 3 Bedroom Home has been Completely Updated with Brand New Appliances. The Horse Barn is in New Condition, well-taken care of & Built to Last! Make this your homestead OR Rent out the Home & Stalls for GREAT rental Income.

Home Description:
3 Bedroom, 3 Bathroom Ranch Home
1,589+/- Sq Ft on 0.66+/- Acre Lot
Open Living Area w/ Brand New Hardwood Flooring
Beautifully Updated Kitchen w/ New Cabinets, Appliances, Countertops & Lighting
Each Bedroom Has Its Own Bathroom & Pocket Doors
Great Utility Room w/ Counter tops & Pantry Storage
Covered Front Porch
Two-Car Garage
All New Wiring, Copper & Insulation Throughout
Unfinished Basement
Brand New Metal Roof
Central A/C, Gas Heat

Barn Description:
46x64 Horse Barn w/ 46x56 Addition Riding Ring
Horse Barn Built w/ 2x8's
7 Total Stalls, Hay Room w/ Garage Door
Addition Added on for Riding Ring
½ Bathroom
Metal Roof
Electric & Water Available
RV & Horse Trailer Covered Port

Directions: Off I-64East – Take Exit 45 onto WV-25, turn right onto First Avenue S towards Poca at the stoplight. Take a right in 1 mile onto Woodland Drive. The destination is on your left.

District 8, Map 226F, Parcel 107

Questions? Please call Taylor Ramsey (304)-552-5201

RE Terms: 10% down payment made day of auction w/balance due at closing w/in 60 days. 10% BP
JOE R. PYLE COMPLETE AUCTION & REALTY SERVICE
Joe Pyle WV212
Alan Heldreth WV2224
5546 Benedum Drive, Shinnston, WV
(888) 875-1599
www.joerpyleauctions.com

15 Lots in Crystal Springs Selling to the Highest Bidders

Wednesday, June 30th at 6:00PM

Crystal Springs Subdivision, Crystal Springs Drive, Winfield WV 25213
Each Lot Sells to the Highest Bidder with NO Reserve
15 lots of various sizes and locations
All lots governed by restrictive covenants and restrictions (on file)
All lots sold as is where is
Each lot sold individually or may be combined with others
Look for Auction Signs
Call Keith Hare (304) 741-9135
RE Terms: 10% down payment made day of auction w/balance due at closing w/in 60 days. 10% BP
JOE R. PYLE COMPLETE AUCTION & REALTY SERVICE
Joe Pyle WV212 Joe R. Pyle, Broker
5546 Benedum Drive, Shinnston, WV
(888) 875-1599

STEPPING STONE CREATIONS LLC
Professional Hardscapes, Landscapes, and Retaining Walls.
Call Nate at 740-645-8193 or Kevin at 740-612-0957

Fillers Page

Edited by Betsy Allen

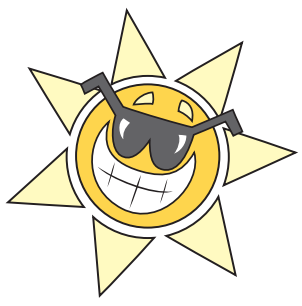

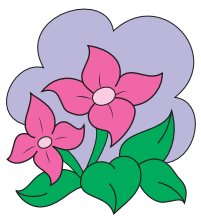

Recipes

Submitted by Connie Reddington of Eleanor

Spiced Apples and Cabbage

Cook 3 cups apple wedges in 1 1/2 tsp. unsalted butter in a skillet over medium 5 to 6 minutes. Stir in 2 tsp. apple cider vinegar, 2 tsp. light brown sugar, 1/2 tsp. caraway seeds, and 1/8 tsp. ground allspice; cook 1 minutes. Add 3 cups thinly sliced green cabbage, 1 1/2 tsp. unsalted butter, 1/2 tsp. kosher salt, and 1/4 tsp. black pepper; cook 2 minutes. Top with 1/4 cup pomegranate arils and 2 Tbsp. chopped fresh dill.

Christmas Morning Rolls

1 bag of 24 frozen dinner rolls
3 3/4 oz. pkg. butterscotch pudding mix (not instant)
1/2 cup butter
3/4 cup brown sugar
3/4 tsp. cinnamon
1/2 cup chopped pecans

Arrange rolls in a greased tube pan. Sprinkle dry pudding mix over rolls. Cook butter, sugar, cinnamon and nuts over low heat until sugar dissolves and mixture bubbles. Pour over rolls. Cover tightly with foil and let stand on countertop overnight. Next morning bake at 350∞ for 30 minutes. Let stand 5 minutes. Then carefully put on serving dish.

Jokes From Linda

Submitted by Linda Lavender Armstead

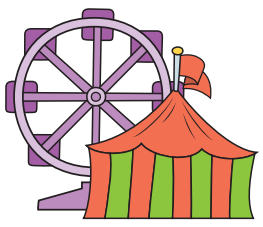

Q: If everyone bought a white car, what would we have?
A: A white Carnation.

Q: Why did the salesman call his model T "baby"?
A: Because it wouldn't go anymore without a rattle.

Q: How often do planes crash?
A: Just once.

Fillers Contributors Wanted

The Hurricane Breeze always wants Fillers Page contributors.

Please send contributions to The Hurricane Breeze Fillers Page, PO Box 310, Hurricane, WV 25526. You can also email submissions to breezenews@citynet.net

Tolerate Hot Days with a Tasty Tart

(Culinary.net) Summer days can be long and boring, especially when the kids are out of school and there is nothing to do around the house as a family. When the minutes creep by and it's too hot to go outside, the dog days of summer can be pretty miserable.

However, this recipe for a Strawberry Cream Cheese Tart can give the kids something to look forward to as a dish the whole family can participate in creating. This recipe is perfect for little ones wanting to get creative and perfectly place fresh strawberries on top of a delicious tart.

In a food processor, mix flour, sugar and salt until combined. Then add butter, an egg and vanilla extract. Mix again until combined.

Flour your working surface and create a dough ball from the mixture. Flatten it slightly to form a disc. Wrap in plastic wrap and refrigerate for 1 hour.

After time has passed, lightly flour your surface once more. Roll out dough into an 11-inch circle. Place circle on a 9-inch tart pan. Roll over the top to trim. Cover with plastic wrap and freeze for about 30 minutes.

Prepare the tart crust for baking by covering it with aluminum foil then bake for 20 minutes. Wait for the crust to cool completely.

To make the filling, in a medium bowl, mix cream cheese, sour cream, sugar, lemon zest and vanilla extract until smooth. Spread mixture onto cooled tart crust.

Microwave fruit spread and lemon juice while stirring often. Arrange halved strawberries on tart. Drizzle with fruit spread. Top with whipped cream before serving.

This sweet tart can brighten up your summer blues with fresh fruit, a sweet spread and a flaky, crispy crust.

Find more sweet summer recipes at Culinary.net.

If you made this recipe at home, use #MyCulinaryConnection on your favorite social network to share your work.

Strawberry Cream Cheese Tart

Servings: 8

Crust:

1 1/4 cups flour
1/4 cup granulated sugar
1/4 teaspoon salt
1/2 cup cold butter, cut into small cubes
1 large egg
1/2 teaspoon vanilla extract
uncooked rice

Filling:

8 ounces reduced-fat cream cheese
1/4 cup sour cream
2 tablespoons extra-fine sugar
1 tablespoon lemon zest
1/2 teaspoon vanilla extract
1/2 cup strawberry fruit spread
3 teaspoons lemon juice (optional)
1 pound strawberries, halved
whipped cream (optional)

Heat oven to 375 F.

To make crust: In food processor, add flour, sugar and salt; pulse until combined. Add butter, egg and vanilla extract; pulse until combined and crumbly.

Lightly flour surface then form dough into ball. Slightly flatten to form thick disc. Wrap dough in plastic wrap; refrigerate 1 hour.

Flour surface then roll dough to 11-inch circle. Place dough in 9-inch tart pan with removeable bottom. With rolling pin, roll over top to trim excess dough around edges.

Cover dough with plastic wrap and freeze until firm, about 30 minutes.

Press aluminum foil against crust, covering edges to prevent burning. Fill and distribute uncooked rice evenly. Bake 20 minutes. Cool completely.

To make filling: In medium bowl, beat cream cheese, sour cream, sugar, lemon zest and vanilla extract until blended and smooth. Spread cheese mixture evenly over crust. Refrigerate 1 hour.

In small bowl, microwave fruit spread and lemon juice, if desired, stirring often.

Arrange strawberry halves around tart. Drizzle heated fruit spread over strawberries. Top with whipped cream, if desired.

Fillers from Linda

Submitted by Linda~Lavender Armstead
Washington Hill Road, Hurricane

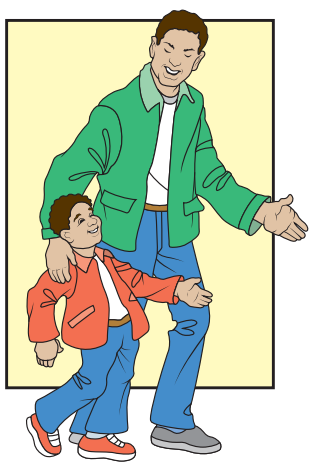

Dad, I am thinking about you so much today that it hurts even worse.

The heart of a father is the masterpiece of nature.

My daddy was so awesome God made him an angel.

Who will pray for you after your father is gone?

Fathers deserve appreciation 365 days a year.

Dad is a blessing that no one can replace.

If I had a flower for every time I thought of you, Dad, Delmar Fisher, I could walk through my flower garden forever.

Fathers have one of the greatest privileges—to imprint young lives, who will carry on into future generations.

My Dad was the best and always will be. He may be gone from my sight, but he will always be in my heart.

You never know how valuable your dad's advice is until you can't get it.

Little girls all see daddy as their hero and rightfully so. He is the first male figure in her life that she depends on.

A Father's job isn't to teach his daughter how to be a lady; it's to teach her how a lady should be treated.

Until you buried a Dad, you won't understand how hard a holiday, death date, birthday, or any other day is without one.

When I'm at my best, I am my father's daughter.

No matter how much I say "I love you," I always loved you more than that.

If I could wish one thing – I'd hear you call my name.

There are so many times a Father needs his children more than they need him. They don't have a clue what they truly do for his soul.

Fathers don't need your tears when they die. They need your hugs, laughter, love and care while still alive.

No love is greater than a father's love.

My father was my hero. My husband is my inspiration.

Talking to your father has the same affect as a hug and can help reduce stress levels. The sound of his voice releases oxytocin and has a great stress relief.

Somewhere in heaven my father is smiling down on me – I love you, Dad.

In memory of fathers who can't be with us this Father's Day. We miss you dearly.

A dad is he who can take the place of all others, but whose place no one else can take.

Dad is his son's first hero, a daughter's first love.

Just when a father thinks his work is done, he becomes a grandfather.

Fathers are God's angels sent from heaven to earth.

The influence of a father in the lives of his children is beyond calculation.

When your father asks "Do you wanna piece of advice?" It's a mere formality. It doesn't matter if you answer yes or no. You're going to get it anyway.

Missing you isn't the problem – it's knowing you're never coming back that I can't handle.

Fathers don't give up on their kids for taking the wrong roads. They just keep praying there's a place to turn around before it's too late.

Life doesn't come with a manual; it comes with a Father.

To a father growing old, nothing is dearer than a daughter.

It doesn't matter who my father was; it matters who I remember he was.

My dad's not here, but he's watching in heaven.

I'm not ashamed to say that no man I ever met is my father's equal, and I never loved any other man as much.

This is the price you pay for having a good father, you get the wonder, the joy, the tender moments, and you get the tears at the end, too.

Old as she was, she still missed her daddy every day.

It is a wise father that knows his own child. – William Shakespeare

Becoming a dad means you have to be a role model for your son and be someone he can look up to.

It's been said that "little girls soften their daddy's hearts."

Mothers play an important role as a heart of the home, but this in no way lessens the equally important role fathership has as head of the home, in nurturing, training, and loving their children.

Fatherhood is the best thing that could happen to men.

You don't have to deserve your mother's love. You have to deserve your father's.

Father's Day is hopefully a time when the culture says, "This is our moment to look at who men and boys are."

To be as good as our fathers we must be better, imitation is not discipleship.

Being a father helps a man be more responsible - he sees more things than you've ever seen.

Good dads spends a lot of time with their kids.

My dad didn't have a formal education, but he was one of the most brilliant people that I knew.

I can't hug you today, but deep inside my heart, I love you. Happy Father's Day from miles apart .

Dad, you are very special. No one can play your role better than you.

Dad, thank you for all the ways you go alone and beyond every day for your family.

A good father is one of the most unsung, unpraised, unnoticed, and yet one of the most valuable assets in our society.

A daughter may outgrow her dads lap, but she will never outgrow her dad's heart.

A father ought to live so that everybody knows he is a Christian, and most of all, his family ought to know.

Blessed indeed is the man who hears many gentle voices call him father.

It's much easier to become a father than to be one.

The quality of a father can be seen in the goals, dreams, and aspirations he sets not only for himself but for his family.

Guns don't kill people – dads with pretty daughters do.

Train up a child in the way he should go but make sure you go that way yourself.

One father is more than 100 schoolmasters.

Dads teach their children how to care and share.

Life is like a roller coaster. It has its ups and downs, but it's your choice to scream or enjoy the ride.

Although the world is full of suffering, it is also full of the overcoming of it. - Helen Keller

Bible Verse

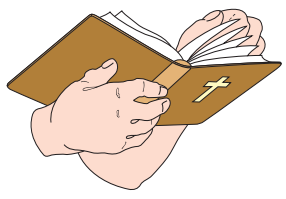

He who dwells in the shelter of the Most High will abide in the shadow of the Almighty. I will say to the Lord, "My refuge and my fortress, my God, in whom I trust."
—Psalms 91:1-2

Reliving the Matewan Massacre

Continued from Page 3

gathered on Main Street. A shootout broke out in front of the Chambers Hardware Store, resulting in the deaths of seven detectives, two miners, and the mayor. Many others were wounded in the shootout. No one knows who fired the first shot, or who killed the mayor. Some theorize that Sid Hatfield was having an affair with Mayor Testerman's wife and was responsible for the mayor's death. Two weeks after the massacre, Hatfield married Testerman's widow.

In the aftermath of the Matewan Massacre, the state police took control of the town. Hatfield and his men cooperated with the state police, and the miners continued to organize, with the United Mine Workers of America labor union working on establishing a presence in the southern coalfields. The miners who had been involved in the shootout were acquitted of all charges.

Local history buffs need not wait until May of next year to take in the next Matewan Massacre, because a 21st massacre of the Baldwin-Felts thugs is scheduled for this October. Matewan is about a two-hour drive from Hurricane.

Herd Immunity Livestock Show Now Annual County Event

Continued from Page 1

4, at the Mason County Fairgrounds. All other classes were judged on Saturday, June 5, at the Winfield Riding Club.

Drury named the following winners:

Grand Champion Market Hog - Gunnar Parsons; Reserve Champion Market Hog - Desi Rose; 3rd place Market Hog - Kindy Barnett.

Grand Champion Goat - Hannah Hudelston; Reserve Champion Goat - Johnny Thompson; 3rd - Brennan Grady.

Grand Champion Lamb - Kylie Arrington; Reserve Champion Lamb - Brianna Haga; 3rd - Geoffrey Cummings.

Replacement Feeder - Heifers: Grand Champion Heifer - Ty Parkins; Reserve Champion Heifer - Parker Wears; 3rd - Brandy Facemyer.

Feeder Calves-Steers: Grand Champion Feeder - Allie Clagg; Reserve Champion Feeder - Camlyn Boyles; 3rd - Kyndell Stone.

Market Steers: Grand Champion Steer - Kayleigh Hayzlett; Reserve Champion - Barett Dudding; 3rd - Marlee Norris.

Event organizer LeAnne Call reported that a total of 86 4-H'ers participated on Friday and Saturday. Call stated that the event will be held annually during the first week of June.

Turn to Page 9 for livestock photos.

Scoreboard

High School Baseball

Sectional Tournaments

June 1
- Hurricane 19, Ripley 0
- Pt. Pleasant 11, Winfield 2
- Buffalo 3, Sherman 2

June 2
- Hurricane 4, Parkersburg South 3
- Poca 9, Winfield 7

June 3
- Sissonville 10, Poca 4

June 4
- Hurricane 11, Parkersburg South 1
- Man 10, Buffalo 0

June 7
- Sherman 6, Buffalo 0

Regional Tournament

June 1
- Hurricane 7, Cabell Midland 2

The Hurricane Breeze On-Line Edition
Available at single copy price
Go to: hurricanebreezenews.com

e-WV The West Virginia Encyclopedia
www.wvencyclopedia.org

W. W. Trent

Educator William Woodson Trent (January 31, 1878-June 15, 1960) was known to legions of West Virginia schoolchildren from his scrawling signature on their report cards and other school documents. He served as state superintendent of schools from 1933 until 1957. Born in rural Nicholas County and educated in the local schools, Marshall State Normal School (now Marshall University), and Columbia University (A.M., 1921), he rose through the teaching ranks to become secretary of the West Virginia Education Association (1919–27) and editor of the influential West Virginia School Journal (1923–27).

Throughout his long professional and political career, Trent maintained a close association with the state Baptist Convention, and he was often a dynamic speaker at its annual meetings. After serving as president of Broaddus College and Alderson-Broaddus College (1927–33), a Baptist institution, he ran as a Democrat for state superintendent of schools in the landmark election of 1932.

Upon assuming office, Trent almost single handedly oversaw implementation of the county unit system of public schools, in 1933 and 1934. A fierce, often outspoken defender of school teacher interests, he soon developed into one of the state's most formidable politicians. He was reelected as state superintendent in 1936, 1940, 1944, 1948, and 1952. In several of these elections he polled more votes statewide than the party candidate for governor. When the U.S. Supreme Court handed down its decision ending segregation in the public schools, Trent worked with Governor William Casey Marland to integrate the state in a peaceful and speedy manner.

MARINE CORPS LEAGUE
SEMPER FIDELIS

THE MARINE CORPS LEAGUE OFFERS ALL MARINES AND QUALIFIED FMF CORPSMAN AND FMF CHAPLAINS OF EVERY ERA, RANK AND UNIT AN OPPORTUNITY TO PARTICIPATE IN AN ORGANIZATION OF MARINES

Cpl. William B. Fulks Detachment 1474 invites all interested in becoming part of the Marine Corps League to its June 21 meeting at Hurricane City Hall at 3255 Teays Valley Road, Hurricane, at 1800 hours.

The Marine Corps League provides an avenue by which members may express loyalty to one another and reach out in support to the families of those Marines who never got to come home.

Through numbers the League works to protect the benefits of all veterans.

One can join at any detachment meeting by filling out and signing a MCL membership application, showing character of service with a copy of discharge papers (DD-214), and pay the annual membership dues of $30.00

Hurricane
West Virginia
FOOD TRUCK FRIDAY
MAIN STREET, HURRICANE
Happy Belly Foods WV
Happy Belly Foods
FAIRWAYS
Fairways
CRAFTS of the COAL
Premium Handcrafted Ice Cream
Crafts of the Coal
June 18th, 11:00 am – 2:00 pm
Thank you to our sponsor: marketforce MEDIA

A NEW FATHER

Bigstockphoto/Iludmila fadzeyeva

Through the amazing miracle of birth, the father of a newborn is entrusted with an innocent spirit - what a great responsibility! Proverbs 22.6 says, "Train up a child in the way he should go, and when he is old he will not depart from it." A father doesn't have to do it alone; God is there with His sustaining guidance, He will be right alongside all along the way. Worship with your Heavenly Father this week; be thankful for His presence.

Daily Scripture Readings

Isaiah 25:1-9	Isaiah 26:1-19	Isaiah 35:1-10	Isaiah 40:1-31	Isaiah 42:1-25	Isaiah 49:1-26	Isaiah 51:1-23

Scriptures Selected by the American Bible Society ✕ Daily Devotional at DailyBible.AmericanBible.org

©2021 Keister-Williams Newspaper Services, P.O. Box 8187, Charlottesville, VA 22906, www.kwnews.com

BASIC BIBLE

By Ron Allen
304-562-9881

Jonathan Attacks the Philistine Outpost

I Samuel 14:1-13

"Jonathan the son of Saul said . . ." (v. 1). Bible readers briefly encounter the person of Jonathan in the chapter 13. The text before us provides a record of Jonathan's words and actions by which we may view his relationship with the Lord God. This account has been preserved as scripture such that believers may know God and be fruitful doers of His will.

In the opening verse, Jonathan stated his intent to go over to the Philistine garrison which was camped at Michmash. Verse 13 states that which took place when he and his armor bearer arrived at their destination — the Philistines fell before him and were slain by his armor bearer after him.

When Jonathan left Gibeah to go over to Michmash, he departed from his father's presence. The human author of I Samuel was moved by the Holy Spirit to make note of that which took place at Gibeah in Jonathan's absence (v. 2-3). Saul tarried under a pomegranate tree which was in the uttermost part of Gibeah in Migron. The Hebrew word which is translated as Migron means precipice. It would appear that Saul, the six hundred men with him, and the priest Ahiah were all gathered in an area that afforded limited the directions from which the Philistines could attack. This picture of defense contrasts sharply with Jonathan's plan to go to the enemy garrison.

The path by which Jonathan approached the Philistine garrison was not a path that an attacking party would normally choose. Gibeah and Michmash were separated by a deep ravine (see v. 4-5). Jonathan would approach the enemy from the depth of the ravine.

The words which Jonathan spoke in verse 6, while similar to that which he said in verse 1, are notably different. In verse 6, he states the reason that he and his armor bearer should go up to the Philistines. His reason: ". . . it may be that the Lord will work for us." Jonathan made it known to his armor bearer that the fact that their force of two was not a reason to refrain from attack. The Lord can save with a few just as well as He can save with many. Jonathan's words reveal his belief and confidence in that which God would do.

His armor bearer's reply was: "Do all that is in thine heart . . . I am with thee according to thy heart." What was in Jonathan's heart? Returning to verse 1 — Jonathan's secretive departure would suggest that it was in his heart to engage the Philistines in combat, even if it were contrary to his father's wishes. Verses 8-10 reveal something a bit different. It may have been in Jonathan's heart to fight but he did not want to fight unless the Lord would be with him. In these verses, Jonathan proposed a test by which he and his armor bearer might know that the Lord would work for them.

The two were in close proximity to the garrison. There were Philistines on the ridge top above them, well within shouting distance. Jonathan proposed purposely making their presence known to the Philistines and, then, act according to their response. If the Philistines told the two to wait while they came down to them, Jonathan and his armor bearer would stay in place. If the Philistines invited the two to come up, Jonathan and his armor bearer would go up knowing that God would work for them.

The Philistine response would determine Jonathan's course of action. How can an answer from God be the Philistine response? It cannot be unless God is the director of that response. Proverbs 21:1 states that the Lord turns the king's heart in whatever manner He chooses. If Proverbs 21:1 is true (and it is), the Lord would turn the Philistines' heart to respond in the manner of His choosing.

What God chose is recorded in verses 11 and 12. The scripture does not state that which Jonathan and his armor bearer did to make their presence known. Jonathan may have issued a challenge to the Philistines to come down and fight. The Philistines, perhaps believing that Jonathan and his armor bearer would return to their hiding places, taunted, "Come up to us, and we will show you a thing." Their taunt was God's assurance to Jonathan. He would fight for them.

It is apparent from verse 13 that the Philistines were not waiting and ready when Jonathan and his armor bearer arrived at the top of the steep embankment. In the ensuing battle, Jonathan and his armor bearer fought from the high ground and slew 20 Philistines in the space of a half acre (v. 14) and the earth quaked and the entire garrison fled (v. 16).

We know that God worked for Jonathan because of that which is recorded in scripture. God gives the desires of the heart to them who delight in Him (see Ps. 37:4). It was Jonathan's desire to defeat the Philistines in such manner that God should receive the glory. God gave Jonathan the desires of his heart because he placed God's will before his own.

May we do likewise.

GILLISPIE TOWING
MEDIUM & LIGHT DUTY TOWING
304-562-5978
304-561-5998
Fax: 681-233-3363
Billy Gillispie
gillispieenterprises1@gmail.com

Oliver
Fuels & Oils, Inc.
"Petroleum Distributors Since 1950"
6819 MacCorkle Avenue
St. Albans, WV 25177
Phone: (304) 727-5549
Toll Free: 1-877-644-FUEL
Fax: (304) 727-5115
Hours: M-F 7:30-5 / Sat. 9-12
Gasolines & Diesel Fuels
K-1 Kerosene
Industrial Oils & Greases
Site Tanks & Pumps
Certified WVDOT-DBE & WBE
E-mail: oliverfuels@aol.com
Jill Oliver, President

WV009976
TERRY THAXTON EXCAVATING
Commercial * Residential
* Demolitions *
Licensed * Insured
3379 Teays Valley Road
Hurricane, WV 25526
(304) 562-2228

BOBS BARBER SHOP
EST - 1968
Staff
Bob Arnold
Don Lorrison
Nathan Arnold
Robert (Al) Arnold
Phone 562-5707
Mon 9:00 - 5:30
Tue 8:00 - 5:30
Wed 8:00 - 5:30
Thurs 8:00 - 5:30
Fri 8:00 - 5:30
Sat 7:30 - 3:00

H&R BLOCK
168 Midland Trail
Hurricane, WV 25526
304-562-5122
Monday - Friday 9-7 Saturday 9-5
FAX 304-562-5155

Allen Funeral Home
Jean, Greg and Wesley Allen
Hurricane, West Virginia

TOWN & COUNTRY SUPPLY
NITRO – Open 7 Days
WHY PAY MORE FOR LESS PROPANE?
20 lb. OURS
15 lb. EXCHANGE
LP Cylinders
Regulators & Hoses
Special Fittings
Home Installations
Commercial Delivery
Knowledgeable Staff

Southern States
WHITT'S FARM SUPPLY
2536 Main Street
HURRICANE, WEST VIRGINIA
Phone 562-5111

PUTNAM COUNTY BANK
HURRICANE, WEST VIRGINIA
Member Federal Reserve System
Member Federal Deposit Insurance Corporation

netranom COMMUNICATIONS
www.netranom.com
Websites - Networks - Hosting
Phone Systems - Multimedia
2801 Virginia Avenue
Hurricane, WV
304.562.4700
Scott Edwards, Owner
Located in Old Town Hall

HENDERSON INSURANCE, INC.
All Forms of Insurance
SINCE 1949
3275 Teays Valley Road
Hurricane, WV 25526
304-562-9681
Henderson INSURANCE EST. 1949

Metal Center Recycling
1191 James River Turnpike
Milton, West Virginia
M-F (8 am - 4 pm) Sat. (8 am - 11:30 am)
304-390-5746

HATCHER'S AUTO REPAIR LLC
Light Truck & Auto Repair
2188 Walton Road
CULLODEN, WV 25510
304-743-5867

Obituaries

KENNETH A. ADKISON

Kenneth A. "Kenny" Adkison, 60, of Red House, passed away suddenly Thursday, June 10, 2021. He was a graduate of Sissonville High School. He loved to fish and working with wood.

He was preceded in death by his maternal grandmother, Lora Barnett; son, David Wayne Beech and brother, Doug Casto.

Survivors include wife, Beverly Ann Harper Adkison; son, Kenneth Wayne Adkison of Red House; parents, Bernice (Clyde) Casto of Sissonville; brother, John (Tina) Adkison Jr. of Buffalo; sister, Yvonne Adkison of Sissonville; brother, Ricky Adkison of Sissonville and sister, Vicky Casto of Sissonville. Kenny is also survived by several nieces, nephews and extended family.

Funeral service was Monday, June 14, 2021 at Raynes Funeral Home, Eleanor, with Rev. Randy Parsons officiating. Burial was in Brown Cemetery, Liberty.

MANUEL G. COLLIAS

Manuel G. Collias, 89, of Scott Depot, passed away on Saturday June 12, 2021. He was preceded in death by his parents George and Mary Collias, his sister Catherine "Tina" Elkins, infant son George Ronald Collias and step daughter Bevin Kiser.

He is survived by his wife Nancy Collias; step children Natalie (Jim) Zellers and Stanton (Lydia) McVay; brother Steve (Pat) Collias; children, Diane Robbins, Linda (Scott) Sparks, Gary (Shari) Collias; grandchildren, Justin Robbins, Blake Collias, Peyton Collias, Nathan Zellers, Keely Kiser, Anna Kiser, Aidan McVay, Connor McVay, Lauren Sparks and Taylor Sparks; great granddaughter Kynzie Robbins; and former wife Gloria Collias.

Manuel was born in the coal mining community of Dorothy, Raleigh County, on December 31, 1931. His family moved to Charleston when he was a small child and he grew up on the East End. He attended Roosevelt Junior High School and Charleston High School. He was an outstanding athlete in high school and played football, basketball and ran track. He set the state record in the shotput during his junior year in high school.

After graduating high school in 1951 he attended West Virginia University and played football and ran track for WVU. He was drafted into the United States Army and served honorably as a motion picture photographer.

Upon returning to Charleston, he had various jobs and operated various businesses including Royal Oaks Grocery Store in the Kanawha City area of Charleston, Collias Market and Jack Frost Dairy Bar near Coonskin Park. He later worked for the state Alcohol Beverage Commission as a liquor store manager until he retired.

He was an avid fishermen and hunter. He particularly loved fishing. After retirement he would sometimes go fishing every day for weeks on end. His departure will forever leave an empty place in the hearts of all who loved him. Manuel will be sadly missed by his loyal companions, Bear & Butch, his dogs.

A private graveside service was held.

Continued to Page 7

Deadline

The deadline for submissions to the Breeze is Monday at noon.

Submissions may be emailed to: hurricanebreeze@citynet.net

West Virginia Statewide Classified Network

Featured in WVPA Newspapers Across West Virginia

WANTED

FREON WANTED: We pay $$$ for cylinders and cans. R12 R500 R11 R113 R114. Convenient. Certified Professionals. Call 312-291-9169 or visit RefrigerantFinders.com

HELP OUT

DONATE YOUR CAR TO KIDS. Your donation helps fund the search for missing children. Accepting Trucks, Motorcycles & RV's too! Fast Free Pickup -Running or Not -24 Hour Response -Maximum Tax Donation -Call (888) 515-3814

DONATE YOUR CAR TO UNITED BREAST CANCER FOUNDATION! Your donation helps education, prevention & support programs. FAST FREE PICKUP - 24 HR RESPONSE - TAX DEDUCTION 1-888-981-8027

HEALTH/MEDICAL

DON'T LET THE STAIRS LIMIT YOUR MOBILITY! Discover the ideal solution for anyone who struggles on the stairs, is concerned about a fall or wants to regain access to their entire home. Call AmeriGlide today! 1-844-592-5113

PORTABLE OXYGEN CONCENTRATOR May Be Covered by Medicare! Reclaim independence and mobility with the compact design and long-lasting battery of Inogen One. Free information kit! Call 833-274-3943'

UP TO $15,000.00 OF GUARANTEED Life Insurance! No medical exam or health questions. Cash to help pay funeral and other final expenses.Call Physicians Life Insurance Company-888-217-5559 or visit www.Life55plus.info/wv

DENTAL INSURANCE from Physicians Mutual Insurance Company. Coverage for 350 plus procedures. Real dental insurance - NOT just a discount plan. Do not wait! Call now! Get your FREE Dental Information Kit with all the details! 1-855-405-3412 www.dental50plus.com/press #6258

APPLYING FOR SOCIAL SECURITY DISABILITY or Appealing a Denied Claim? Call Bill Gordon & Assoc. Our case managers simplify the process & work hard to help with your case. Call 1-844-448-0317 FREE Consultation. Local Attorneys Nationwide [Mail: 2420 N St NW, Washington DC. Office: Broward Co. FL (TX/NM Bar.)]

INTERNET/TV

4G LTE HOME INTERNET Now Available! Get GotW3 with lightning fast speeds plus take your service with you when you travel! As low as $109.99/mo! 833-586-1598

AT&T Internet. Starting at $40/month w/12-mo agmt. Includes 1 TB of data per month. Get More For Your High-Speed Internet Thing. Ask us how to bundle and SAVE! Geo & svc restrictions apply. Call us today 1-844-358-7158.

AT&T TV - The Best of Live & On-Demand On All Your Favorite Screens. CHOICE Package, $64.99/mo plus taxes for 12months. Premium Channels at No Charge for One Year! Anytime, anywhere. Some restrictions apply. W/ 24-mo. agmt TV price higher in 2nd year. Regional Sports Fee up to $8.49/mo. is extra & applies. Call IVS 1-855-656-0296

DIRECTV - Watch your favorite live sports, news and entertainment anywhere. More top premium channels than DISH. Restrictions apply. Call IVS - 1-844-373-2749

DIRECTV NOW. No Satellite Needed. $40/month. 65 Channels. Stream Breaking News, Live Events, Sports & On Demand Titles. No Annual Contract. No Commitment. CALL 1-855-767-6026

DISH Network. $64.99 for 190 Channels! Blazing Fast Internet, $19.99/mo. (where available.) Switch & Get a FREE $100 Visa Gift Card. FREE Voice Remote. FREE HD DVR. FREE Streaming on ALL Devices. Call today! 1-855-736-4350

EARTHLINK HIGH SPEED INTERNET. As Low As $49.95/month (for the first 3 months.) Reliable High Speed Fiber Optic Technology. Stream Videos, Music and More! Call Earthlink Today 1-866-305-7264

HUGHESNET SATELLITE INTERNET - 25mbps starting at $49.99/mo! Get More Data FREE Off-Peak Data. FAST download speeds. WiFi built in! FREE Standard Installation for lease customers! Limited Time, Call 1-877-567-2866

MISCELLANEOUS

15x30 Pretium brand above ground pool. Everything included. Brand new, still in the box. Located in South Charleston, WV. Contact Nik Fought 304-549-1159. Will deliver within 50 miles. $5,000.

THINKING ABOUT INSTALLING A NEW SHOWER? American Standard makes it easy. FREE design consultation. Enjoy your shower again! Call 1-833-385-1415 today to see how you can save $1,000 on installation, or visit www.newshowerdeal.com/wvps

HANDS ON THE RIVER MASSAGE, Geraldine Gardner, LMT, 3422 Pennsylvania Ave., Charleston, WV. Call (304) 541-9139 for an appointment.

INVENTORS - FREE INFORMATION PACKAGE Have your product idea developed affordably by the Research & Development pros and presented to manufacturers. Call 1-877-689-0664 for a Free Idea Starter Guide. Submit your idea for a free consultation.

GENERAC Standby Generators provide backup power during utility power outages, so your home and family stay safe and comfortable. Free 7-year extended warranty ($695 value!). Request a free quote today! Call for additional terms and conditions. 1-844-901-2301

THE GENERAC PWRCELL, a solar plus battery storage system. SAVE money, reduce your reliance on the grid, prepare for power outages and power your home. Full installation services available. $0 Down Financing Option. Request a FREE, no obligation, quote today. Call 1-833-310-1895

BECOME A PUBLISHED AUTHOR. We want to Read Your Book! Dorrance Publishing-Trusted by Authors Since 1920 Book manuscript submissions being reviewed. Comprehensive Services: Consultation, Production, Promotion and Distribution Call for Your Free Author`s Guide 1-833-675-6435 or visit http://dorranceinfo.com/WV

ELIMINATE GUTTER CLEANING FOREVER! LeafFilter, the most advanced debris-blocking gutter protection. Schedule a FREE LeafFilter estimate today. 15% off Entire Purchase. 10% Senior & Military Discounts. Call 1-844-295-2840

Place YOUR statewide ad today any of three easy ways:

Call classifieds at this Newspaper

Or WVPA at 1-800-235-6881 or Visit www.wvpress.org

WEST VIRGINIA Press
ASSOCIATION • SERVICES • FOUNDATION

Limestone, Gravel Riprap, Sand

We offer it all plus a variety of delivery options and great yard prices

SCARY CREEK MATERIALS

Scary Creek Industrial Park

304-755-3636 **304-755-3638**

GREAT RATE

This Ad space could be yours for $95.00 per year. 304-562-9881

AUCTION **AUCTION**

ONLINE ONLY REAL ESTATE AUCTION

Bidding Ends: Tuesday, June 29th at 6PM

410 Wallace Street
Hurricane, WV

Charming 3 Bedroom in Hurricane

3 Bedroom, 1 Bath
1,416+/- Sq Ft Ranch Home
0.22+/- Acres (as assessed)
Handicap Accessible

IDEAL fixer upper in GREAT Location
All Public Utilities

Directions: Off I-64 West, take exit 34. Turn left at the light onto Hurricane Creek Road. Turn right onto Teays Valley Road at the second stop light. Turn right onto Lynn Street at the light. Then left onto Virginia Avenue in 350 ft. Turn right in 1 mile onto Wallace Street. Destination is on your right – Look for Joe Pyle Signs.

District 5, Map 18, Parcel 406

Questions? Please call Taylor Ramsey (304)-552-5201

RE Terms: 10% down payment made day of auction w/balance due at closing w/in 30 days. 10% BP.

JOE R. PYLE COMPLETE AUCTION & REALTY SERVICE
Joe Pyle WV212
Alan Heldreth WV2224
5546 Benedum Drive, Shinnston, WV
(888) 875-1599
www.joerpyleauctions.com

WESLEY FINANCIAL GROUP, LLC

We Cancel TIMESHARES for You

Every year 150,000 people reach out to us for help getting rid of their timeshare. In 2019, we relieved over $50,000,000 in timeshare debt and maintenance fees. We can help.

Get your free information kit and see if you qualify:

844-738-0094

WEST VIRGINIANS
12 YEARS OF AGE AND OLDER
CAN GET FREE COVID-19 VACCINES.

To find COVID-19 vaccines near you, visit
VACCINATE.WV.GOV

or call the West Virginia COVID-19 Vaccine Info Line at
1-833-734-0965

WEST VIRGINIA Department of Health & Human Resources

almost heaven

With aerial challenge courses, zip lines and tree houses, Heritage Farm certainly takes adventure to the next level.

WVtourism.com/HeritageFarm

HERITAGE FARM | WEST VIRGINIA

Obituaries

Continued from Page 6

JOHN HUGH DONEGAN

John Hugh Donegan, Jr., 79 of Scott Depot, went home to be with the Lord on June 8, 2021.

John is retired from Monsanto, former employee of American Viscose, attended Rock Branch Independent Church and a graduate of Poca High School. He enjoyed drag racing, racing motorcycles, hunting, fishing, boating, and camping.

He is preceded in death by his parents John and Elizabeth Donegan.

John is survived by his wife of 25 years, Mrs. Brenda Donegan; son John H. Donegan, III (Shannan); two grandchildren John H. "Johnny" Donegan, IV and Paige Huffman; father and mother-in-law Edmond and Barbara Lattea; sister and brothers-in-law Cathy and John Richardson, Sue and Tim Cox, Charlene Lattea, Pam Holston (Dave) and Scott and Amy Lattea and a host of nieces and nephews.

A tribute to the life of John was held Saturday June 12, 2021 at Rock Branch Independent Church with Pastors Brad Joseph and Delbert Hawley officiating. Burial was in Haven of Rest Memory Gardens.

RONALD LEE MARTIN

Ronald Lee Martin, 61, of Buffalo, passed away Friday, June 4, 2021 at UK Medical Center following a short illness.

He was a 1978 graduate of Buffalo High School. He was a Christian and attended several churches in the community.

He was preceded in death by his father, Aubrey Eugene Martin Sr.; sister, Penny Kaye Martin and step-father, Thomas Holley.

Survivors include his mother, Barbara M. Priddy Garrison; daughters, Melissa Martin of Virginia, and Joyell Martin of Buffalo; brother, Gene (Karen) Martin of Buffalo; sister, Rita (Bill) Riker of Buffalo; grandchildren, Paul Ferguson and Preston Ferguson. Ronald is also survived by a host of nieces, nephews, extended family and friends.

Funeral service was Thursday, June 10, 2021 at Raynes Funeral Home, Buffalo with Pastor John Hudson officiating. Burial was in Walker Chapel Cemetery, Robertsburg.

KEITH LEE McCLANAHAN

Keith Lee McClanahan, 71, of Poca, passed away June 10, 2021.

Keith is retired from Flexsys and an Army Veteran.

He is survived by his wife Regina McClanahan; children Gina Starcher (John) and Chris McClanahan and grandchildren Chelsey Martin (Jeff), Owen McClanahan, Sydnie Starcher, Tyler McClanahan, Kamryn Starcher, Joshua Starcher, and Joseph Starcher.

At his request there will be no services.

ALLEN LEE WITHROW

Allen Lee Withrow, 77, of Scott Depot, passed away June 11, 2021, at home.

Allen is retired from Union Carbide; graduate of Nitro High School and an Army Veteran.

He is survived by his wife Carolyn; children Mark, Kevin, Allen, Jason,Timmy, Christy, Julie and Terry; brother Ronald; sisters Donna and Norma; grandchildren Kelsea, Camron and Tiffany and great grandchildren Laila, Michael, Haylee and Aubree.

Private services will be held.

NINA L. WRIGHT

Nina L. Wright, 81, of Winfield, passed away Wednesday, June 9, 2021 after a short illness.

Born April 23, 1940, she was a daughter of the late Huber and Evelyn Bowcott Wears. She was also preceded in death by her sisters, Geraldine Raynes, Pansy Wears, Freda Rawlings, Audrey Young, Jewell wears, Doris Boster; brothers, Jackie Wears, Weldon Wears; her husband, Donald A. Wright.

Nina had a great work ethic. While her husband served as Putnam County Sheriff, she was in charge of feeding the inmates and always had more for the Deputies to share. She retired from the Putnam County Sheriffs Tax office and also finished her late husband's term as Putnam County Circuit Clerk upon his death in 2007. She was a talented quilter and enjoyed to crochet. Nina was also a very fun-loving person, always smiling. She was dedicated to her family and community and loved spending the fun and crazy holidays with her family.

Surviving are her daughter, Christina Browne of Hurricane; sons, Fred Wright (Dee) of Winfield, Bodie Wright (Andrea) of Winfield; grandchildren, Andrew Browne, Adam Wright (Britani), Chad Wright (Katie), Aaron Browne, Matthew Wright, Allie Browne (Ryan Echard), Brandon Wright (Brooklyn Hale), Carrie Wileman (Jon), Zachary and Peyton Frohnapfel; great-grandchildren, Eva, Lucy and Levi Wright, Beau and Shep Wright, Tyler Wileman; sisters, Fern O'Neil (Willy) of Pt. Pleasant, Irene Saunders of Nitro; sister-in-law, Stella Wears of Pliny and several nieces and nephews.

Graveside service was Tuesday, June 15, 2021, at Bowcott Cemetery, Pliny.

Subscribe to the Breeze in Putnam County for Only $20.00 per Year

(304) 562-9881

LEGAL ADVERTISEMENT

TRUSTEE'S SALE OF VALUABLE REAL ESTATE

The undersigned Substitute Trustee, by virtue of the authority vested in him by that certain Deed of Trust, dated May 20, 2005, and duly recorded in the Office of the Clerk of the County Commission of Putnam County, West Virginia, in Book No. 746, at Page 299, Brian D McComas and Holly E McComas did convey unto Vance Golden, Attorney, Trustee(s), certain real property described in said Deed of Trust; and the beneficiary has elected to appoint Seneca Trustees, Inc., as Substitute Trustee by a Substitution of Trustee dated February 13, 2017 and recorded in the aforesaid Clerk's office; and default having been made under the aforementioned Deed of Trust, and the undersigned Substitute Trustee having been instructed by JPMorgan Chase Bank, National Association to foreclose thereunder, will offer for sale at public auction at the front door of the Putnam County Courthouse in Winfield, West Virginia, on

July 13, 2021 at 1:00 PM

the following described real estate, together with its improvements, easements and appurtenances thereunto belonging, situate in Union District, Putnam County, West Virginia, and more particularly described as follows:

ALL THOSE CERTAIN LOTS, TRACT OR PARCEL OF REAL ESTATE, TOGETHER WITH THE IMPROVEMENTS THEREON AND THE APPURTENANCES THEREUNTO BELONGING, SITUATE ALONG JIM RIDGE ROAD (ROUTE 5), UNION DISTRICT, PUTNAM COUNTY, WEST VIRGINIA, AND BEING MORE PARTICULARLY BOUNDED AND DESCRIBED AS FOLLOWS: BEGINNING AT A 1/2 INCH REBAR SET IN THE EASTERLY LINE OF ROUTE 5/2 AND IN THE SOUTHERLY LINE OF ROUTE 5 (JIM RIDGE ROAD); THENCE LEAVING SAID ROUTE 5 AND WITH ROUTE 5/2 AND THROUGH THE J.C. BUSH TRACT RECORDED IN DEED BOOK 79 PAGE 566, FROM WHICH THIS TRACT IS A PART FOR EIGHTEEN (18) CALLS: (1) S. 05° 37' E., 116.10 FEET TO A POINT; (2) S. 02° 13' W., 118.77 FEET TO A POINT; (3) S. 05° 25' E., 421.16 FEET TO AN 18 INCH HICKORY; (4) THENCE LEAVING SAID ROUTE 5/2, AND CONTINUING THROUGH SAID BUSH TRACT, N. 72° 41' E. 177.89 FEET TO A 5 INCH PINE; (5) N. 69° 20' E., 63.99 FET TO A 10 INCH WHITE OAK; (6) N. 54° 56' E., 142.17 FEET TO A 1/2 INCH REBAR SET WITH 8 INCH PINE POINTER; (7) S. 70° 08' E, 117.49 FEET TO A 10 INCH HICKORY; (8) N. 83° 26' E., 171.90 FEET TO A 1/2 INCH REBAR SET NEAR 6 INCH HICKORY AND WITH A 12 INCH HICKORY POINTER; (9) N. 51° 58' E. 161.29 FEET TO A 1/2 INCH REBAR SET WITH A 5 INCH HICKORY AND AN 8 INCH HICKORY POINTER; (10) S. 64° 46' E. 120.60 FEET TO A 14 INCH WHITE OAK; (11) S. 78° 32' E. 125.34 FEET TO A 1/2 INCH REBAR SET AT A BASE OF A 15 INCH TRIPLE BLACK OAK; (12) N. 14° 18' E. 134.32 FEET TO A 16 INCH WHITE OAK; (13) N. 10° 14' W. 285.34 FEET TO A 15 INCH RED OAK; (14) N. 26° 38' E. 53.10 FEET TO A 1/2 INCH REBAR SET; (15) S. 83° 05' E. 55.66 FEET TO A 12 INCH FORKED HICKORY; (16) S. 62° 08' E. 149.90 FEET TO A 12 INCH HICKORY; (17) N. 87° 13' E. 73.35 FEET TO A 20 INCH WHITE OAK; (18) N. 61° 11' E. 46.53 FEET TO A 1/2 INCH REBAR SET IN THE LINE OF THE CASTO TRACT RECORDED IN DEED BOOK 158 PAGE 142; THENCE WITH SAID CASTO TRACT FOR FOUR (4) CALLS; (1) S. 39° 55' E. 156.22 FEET TO A 1/2 INCH REBAR SET EAST SIDE OF DRAIN WITH 12 INCH RED OAK, 10 INCH BEECH AND 20 INCH POPLAR POINTERS; (2) S. 19° 48' W. 577.50 FEET TO A 1/2 INCH REBAR SET WITH 4 INCH HICKORY, 10 INCH WHITE OAK, AND 10 INCH WALNUT POINTERS; S. 38° 12' E. 495.00 FEET TO 1/2 INCH REBAR SET WITH 3 INCH MAPLE, 8 INCH WHITE OAK, AND 12 INCH WHITE OAK POINTERS; (4) S. 09° 13' E. 648.34 FEET TO A 12 INCH WHITE OAK, EAST SIDE OF DRAIN, ON STEEP BANK WITH A 28 INCH CHESTNUT OAK POINTER, AND CORNER TO THE STONE TRACT, RECORDED IN DEED BOOK 132 AT PAGE 271; THENCE ALONG SAID STONE TRACTS. 89° 57' W. 740.70 FEET TO A STONE IN FENCE LINE FOUND WITH TWO 20 INCH WHITE OAK POINTERS, CORNER TO THE JAMES BUSH TRACT RECORDED IN DEED BOOK 43 AT PAGE 202; THENCE ALONG SAID BUSH TRACT N. 40° 00' W. PASSING A STONE IN FENCE LINE FOUND AT 904.58 FEET, CORNER TO THE BUSH TRACT AND CORNER TO THE JIVIDEN TRACT RECORDED IN DEED BOOK 305 AT PAGE 27, AND PASSING ANOTHER STONE FOUND AT FENCE CORNER AT 1370.26 FEET, IN ALL 2244.00 FEET TO A 1/2 INCH REBAR SET NEAR ROUTE 5 WITH A 3 INCH RED OAK POINTER; THENCE s. 86° 06' E. 108.16 FEET TO A 1/2 INCH REBAR SET WITH A 12 INCH AND 14 INCH RED OAK POINTER; THENCE N. 49° 25' E. 118.22 FEET TO A 1/2 INCH REBAR SET IN THE SOUTHERLY LINE OF SAID ROUTE 5 WITH A 4 INCH LOCUST POINTER; THENCE ALONG SAID SOUTHERLY LINE OF ROUTE 5, s. 88° 17' E. 330.05 FEET OF THE PLACE OF BEGINNING, CONTAINING 39.25 ACRES MORE OR LESS, AS SURVEYED BY DESIGN TECH, LLC AS SHOWN UPON A MAP TITLED, "PLAT OF SURVEY SHOWING SUBDIVISION THE CARROLL J. BUSH TRACT TRACT "A" CONTAINING 16.26 ACRES TRACT "B" CONTAINING 39.25 ACRES TRACT "A" BEING A PART OF A 60.75 ACRE TRACT TRACT "B" BEING A PART OF A 60.75 ACRE TRACT AND ALL OF A 26.5 ACRE TRACT", DATED MARCH 18, 1997.

LESS AND EXCEPT THAT 3.01 ACRE PARCEL CONVEYED TO JPMORGAN CHASE BANK, NA BY DEED DATED MARCH 8, 2019 AND RECORDED IN THE OFFICE OF THE CLERK OF THE COUNTY COMMISSION OF PUTNAM

LEGAL ADVERTISEMENT

COUNTY WEST VIRGINIA ON APRIL 12, 2019 IN DEED BOOK 575 AT PAGE 270 FROM WVV TRUSTEE SERVICES, LLC

At the time of the execution of the Deed of Trust, this property was reported to have an address of: RR 1 Box 170A, Liberty, WV 25124.

The referenced real estate will be conveyed with no covenants of warranty, and subject to all covenants, restrictions, easements, rights of way and reservations which may be a matter of record in the aforesaid Clerk's Office or visible upon the ground, all prior liens and encumbrances, including, without limitation, liens for real estate taxes, incinerator, sanitary and sewer charges. The purchasers at the sale shall be responsible for paying the recording costs and also the tax on the privilege of transferring real property (the cost of the tax stamp to be affixed to the deed). The purchasers shall be responsible for payment of all real estate taxes.

The subject property will be sold in "AS IS" condition. The Substitute Trustee shall be under no duty to cause any existing tenant or person occupying the subject property to vacate said property.

TERMS: $3500.00 in cash and/or certified funds as deposit at the time of sale with the balance due and payable within 30 days of the day of sale.

FEDERAL TAX LIEN: In the event that there are Federal Tax Liens against the property, the United States would have the right to redeem the property within a period of 120 days from the date of such sale or the period allowable for redemption under local law, whichever is longer.

Pursuant to the Deed of Trust, the Trustee may postpone the sale by public announcement at the time and place designated or by posting a notice of the same, and act by agent in the execution of the sale. The parties secured by the Deed of Trust reserve the right to purchase the property at such sale.

SENECA TRUSTEES, INC.
5000 Coombs Farm Drive, Suite 104
Morgantown, WV 26508
(304) 413-0044
(304) 292-2918
Toll free: (888) 534-3132
Reference File No. 50868

6-17-2t

LEGAL ADVERTISEMENT

AIR QUALITY PERMIT NOTICE NOTICE OF COMMENT PERIOD FOR DRAFT/PROPOSED OPERATING PERMIT RENEWAL

Title V of the Federal Clean Air Act and the state Air Pollution Control Act requires that all major sources and certain minor sources have a permit to operate which states all requirements (e.g. emission limitations, monitoring requirements, etc.) established by regulations promulgated under the aforementioned programs. The Division of Air Quality (DAQ) has determined that the draft/proposed permit renewal referenced herein meets this requirement.

The DAQ is providing notice to the general public of its preliminary determination to issue an operating permit renewal to the following company for operation of the referenced Municipal Solid Waste Landfill:

Disposal Service, Inc.
Hurricane Facility
Plant ID No.: 079-00103
240 DSI Road
Hurricane, WV 25526

This notice solicits comments from the public and affected state(s) concerning the above preliminary determination and provides an opportunity for such parties to review the basis for the proposed approval and the "draft" permit renewal. This notice also solicits comments from the U.S. EPA concerning the same preliminary determination and provides an opportunity for the U.S. EPA to concurrently review the basis for the proposed approval as a "proposed" permit.

All written comments submitted by the public and affected state(s) pursuant to this notice must be received by the DAQ within thirty (30) days of the date of publication of this notice. Under concurrent review, written comments submitted by the U.S. EPA must be received by the DAQ within forty-five (45) days from the date of publication of this notice or from the date the U.S. EPA receives this draft/proposed permit renewal, whichever is later. In the event the 30th/45th day is a Saturday, Sunday, or legal holiday, the comment period will be extended until 5:00 p.m. on the following regularly scheduled business day. The public shall have 135 days from the date of publication of this notice to file petitions for concurrently reviewed permits. Upon notice by the U.S. EPA to the DAQ, prior to the end of the 45 day notice period, the U.S. EPA may choose to hold the 30 day comment period on the draft permit and the 45 day comment period on the proposed permit sequentially. During the public comment period any interested person may submit written comments on the draft permit and, if no public hearing has been scheduled, may request a public hearing. A request for a public hearing shall be in writing and shall state the nature of the issues proposed to be raised in the hearing. The Director of the DAQ shall grant such a request for a hearing if she concludes that a public hearing is appropriate. Any public hearing shall be held in the general area in which the facility is located, after 30 day notice is given. The DAQ will consider all written comments prior to final action on the permit.

Copies of the Permit Application, DAQ Fact Sheet, and Draft/Proposed Permit Renewal may be downloaded from the DAQ's web site at: https://dep.wv.gov/daq/permitting/titlevpermits/Pages/default.aspx.

Comments and questions concerning this matter should be addressed to:

WV Department of Environmental Protection
Division of Air Quality
601 57th Street SE
Charleston, WV 25304
Contact: Nikki B. Moats
(304) 926-0499 ext.: 41282

6-17-1t

LEGAL ADVERTISEMENT

NOTICE OF TRUSTEE'S SALE

NOTICE OF TRUSTEE'S SALE is hereby given pursuant to and by virtue of the authority vested in the Substitute Trustee, WV Trustee Services, LLC, by that certain Deed of Trust dated October 4, 2018, executed by Borrower(s), Thomas P. Hanneman, to Metz Law Offices, the Trustee of record in the office of the Clerk of the County Commission of Putnam County, West Virginia, in Book 1199, at Page 898. At the time of the execution of the Deed of Trust, this property was reported to have a mailing address of 271 Linden Ln, Culloden, WV 25510. WV Trustee Services, LLC were appointed as Substitute Trustees by APPOINTMENT OF SUCCESSOR TRUSTEE dated March 29, 2021 of record in the Clerk's Office in Book 1282, Page 954. The borrower(s) defaulted under the Note and Deed of Trust and the Substitute Trustees have been instructed to foreclose under the Deed of Trust. Accordingly, the Substitute Trustees will sell the following described property to the highest bidder at the front door of the Courthouse of Putnam County, in Winfield, West Virginia, on the following date:

30th day of June, 2021
at 10:15 a.m.

All that certain lot or parcel of real property, situate in Curry District, Putnam County, West Virginia, and more particularly described as follows:

Lot One Hundred Twenty Five (125), Section Two (2) Revised, Wheeler Ridge Ranches as shown on a map of same dated 31, January, 1991, made by David Franklin Meadows, P.E. #8057, and approved the 26th day of February, 1991, by Conrad Sansoucie, President of the Putnam County Planning Commission of record in the Office of the Clerk of the County Commission of said Putnam County, West Virginia, in Map Cabinet B, Slide 298

Being the same property conveyed to Thomas Hanneman by the Deed dated October 10, 2018 and recorded in Deed Book 571 at Page 716 in the Office of the Clerk of the County Commission of Putnam County, West Virginia.

TERMS OF SALE:

1) The property will be conveyed in an "AS IS" physical condition by Deed containing no warranty, express or implied, subject to the Internal Revenue Service right of redemption, all property taxes, prior Deeds, liens, reservations, encumbrances, restrictions, rights-of-ways, easements, covenants, conveyances and conditions of record in the Clerk's office or affecting the subject property.
2) The Purchaser shall be responsible for the payment of the transfer taxes imposed by the West Virginia Code § 11-22-1.
3) The Beneficiary and/or the Servicer of the Deed of Trust and Note reserve the right to submit a bid for the property at sale.
4) The Trustee reserves the right to continue sale of the subject property from time to time by written or oral proclamation, which continuance shall be in the sole discretion of the Trustee.
5) The Trustee shall be under no duty to cause any existing tenant or person occupying the property to vacate said property, and any personal property and/or belongings remaining at the property after the foreclosure sale will be deemed to constitute ABANDONED PROPERTY AND WILL BE DISPOSED OF ACCORDINGLY.
6) The total purchase price is payable to the Trustee within thirty (30) days of the date of sale, with ten (10%) of the total purchase price payable to the Trustee at sale.

WV Trustee Services, LLC,
Substitute Trustee
BY:_____
Dionne Reynolds, Limited Signing Officer
WV Trustee Services, LLC
McGuire Office Center
618 Tenth Street, Suite 108
Huntington, WV 25701
(304) 853-3336
dionne.reynolds@WVtrusteeservices.com

5-6, 6-10-3t

LEGAL ADVERTISEMENT

AIR QUALITY PERMIT NOTICE
Notice of Application

Notice is given that **Hurricane Gas Processing, LLC** has applied to the West Virginia Department of Environmental Protection, Division of Air Quality, for a **Class II Administrative Update** for a **gas processing operation** located on **7222 State Route 34 Hurricane** in **Putnam** County, West Virginia. The latitude and longitude coordinates are: **38.399611 and -82.004466**

The applicant estimates the i**ncreased, if modification application** potential to discharge the following Regulated Air Pollutants will be: **VOC emissions of 9.96 tpy, NOx emissions of 0.26 tpy and CO emissions of 0.43 tpy (tons per year).**

Startup of operation is planned to begin on or about the **31st** day of **December, 2021**. Written comments will be received by the West Virginia Department of Environmental Protection, Division of Air Quality, 601 57th Street, SE, Charleston, WV 25304, for at least 30 calendar days from the date of publication of this notice. Written comments will also be received via email at DEPAirQualityPermitting@WV.gov.

Any questions regarding this permit application should be directed to the DAQ at (304) 926-0499, extension 41281, during normal business hours.

Dated this the **12th** day of **June, 2021**.

By: **Hurricane Gas Processing Plant LLC**
Sean Jacoway
Manager
4613 E 91st Street
Tulsa, Oklahoma 74137

6-17-1t

LEGAL ADVERTISEMENT

To the Creditors and Beneficiaries of the following deceased persons estates:

I have before me the estates of the deceased persons and the accounts of the fiduciaries of their respective estates as listed below:

Estate No.: 4613
Estate Name: Daniel Jones Blizzard
Executrix: Brenda Blizzard
102 Gladewood Lane
Hurricane, WV 25526

Estate No.: 4615
Estate Name: Ava Madonna Buck
Administrator: Rodney Buck
200865 Charleston Road
Buffalo, WV 25033

Estate No.: 4481
Estate Name: Donald Edward Gatewood
Executrix: Carol Jean Gatewood
16 Sewickley Hills Drive
Sewickley, PA 15143

Estate No.: 4605
Estate Name: Robert Allen Hughes
Administrator: Patrick Wayne Hughes
2039 Pennsylvania Avenue
St. Albans, WV 25177

Estate No.: 4705
Estate Name: David Emory Jeffries
Executrix: Sherry A. Arthur
102 Holly Street
Poca, WV 25159

Estate No.: 4668
Estate Name: Lillian May Means
Executor: Chris A. Means
2002 Scott Depot Road
Scott Depot, WV 25560

Estate No.: 4621
Estate Name: Sandra Sue Mercer
Administrator: Jeffrey Mercer
109 Rustic Highlands
Hurricane, WV 25526

Estate No.: 4689
Estate Name: Kent Frederick Stewart
Executor: Mark E. Stewart
27 Cedar Drive
Hurricane, WV 25526

Estate No.: 4711
Estate Name: Phyllis Ann Thornton
Executrix: Angela A. Wagner
2104 Cherry Street
Hurricane, WV 25526

All persons having claims against the estate(s) of any of the above-named deceased persons whether due or not, are notified to exhibit their claims with vouchers thereof, legally verified, to the fiduciary of such deceased person as shown above within 60 days of June 17, 2021; or, if not, to exhibit the same at the office of the undersigned Fiduciary Supervisor at the address shown below by said date; otherwise any or all such claims may by law be excluded from all benefits of said estate(s). No claims against the estate shall be accepted by the fiduciary supervisor after said date. All beneficiaries of said estate(s) may appear either before the above-named fiduciary by the date first shown above, or thereafter before the undersigned fiduciary supervisor by the date last shown above to examine said claims and otherwise protect their respective interests.

All persons seeking to impeach or establish a will must file a complaint pursuant to W. Va. Code. Any person objecting to the representative's qualifications, venue or jurisdiction must file a complaint within 60 days of June 17, 2021.

Subscribed and sworn to before me on the 11th day of June 2021.

Putnam County Commission
10293 Winfield Road,
Winfield, WV 25213

6-17-2t

LEGAL ADVERTISEMENT

To the Creditors and Beneficiaries of the following deceased persons estates:

I have before me the estates of the deceased persons and the accounts of the fiduciaries of their respective estates as listed below:

Estate No.: 4652
Estate Name: Charles H. Hampton
Administrator: George W. Hampton
176 Newbath Lane
Gay, WV 25244

Estate No.: 4627
Estate Name: Magdalina Asmolo Kinnard
Administrator: Michael Jay Kinnard
703 Plantation Drive
Hurricane, WV 25526

Estate No.: 4654
Estate Name: Frankie Caroline Cecil Hancock McClellan
Co-Executor: Charles H. Hancock
128 Cannery Lane
Winfield, WV 25213
Co-Executor: W. Hancock
2916 W. Highway 524
West Port, KY 40077

Estate No.: 4707
Estate Name: Judith Ann O'Brien
Executor: Richard A. O'Brien
52 Amber Way
Scott Depot, WV 25560

Estate No.: 4640
Estate Name: Paul Alan Riddle
Administrator: Justin Riddle
132 Heritage Place
Scott Depot, WV 25560

Estate No.: 4686
Estate Name: Patricia Ann Sigman
Administratrix: Vicky Tribble
5258 Beech Fork Road
Leon, WV 25123

All persons having claims against the estate(s) of any of the above-named deceased persons whether due or not, are notified to exhibit their claims with vouchers thereof, legally verified, to the fiduciary of such deceased person as shown above within 60 days of June 10, 2021; or, if not, to exhibit the same at the office of the undersigned Fiduciary Supervisor at the address shown below by said date; otherwise any or all such claims may by law be excluded from all benefits of said estate(s). No claims against the estate shall be accepted by the fiduciary supervisor after said date. All beneficiaries of said estate(s) may appear either before the above-named fiduciary by the date first shown above, or thereafter before the undersigned fiduciary supervisor by the date last shown above to examine said claims and otherwise protect their respective interests.

All persons seeking to impeach or establish a will must file a complaint pursuant to W. Va. Code. Any person objecting to the representative's qualifications, venue or jurisdiction must file a complaint within 60 days of June 10, 2021.

Subscribed and sworn to before me on the 4th day of June 2021.

Putnam County Commission
10293 Winfield Road,
Winfield, WV 25213

6-10-2t

LEGAL ADVERTISEMENT

Notice of Short Form Settlement of Estates

To the Creditors, Distributees and Beneficiaries of the within named persons:

I have before me the final settlement of the estates of the following persons, which shall be presented to the County Commission of Putnam County, at the Courthouse, in the City of Winfield, on Thursday the 24th day of June 2021 at 05:30 p.m. for its approval which settlements have been presented to me pursuant to West Virginia Code 44-3A-4a, as amended, (Waiver and Application for Short Form Settlement by distributes and beneficiaries) which settlements I have approved as indicated below:

Estate of Ruth Viola Arthur
Jeff Arthur, Administrator

Estate of Mabel Dailey
Linda Farmer, Executrix

Estate of Talmadge Jones
William Clinton Ballard, Executor

Estate of David L. Lincolnogger
Joyce Lincolnogger, Executrix

Estate of Erma Mae Sayre
David W. Sayre, Administrator

Estate of Elizabeth Ann Trump Wellman
Ronald J. Wellman, Executor

Estate of Catherine Edna White
Pamela S. Shelton, Administratrix

Any persons having an interest in the estate of any such person may appear before the County Commission at the above time and place and thereupon protest his/her interest or else be forever barred from asserting such interest thereafter.

Given under my hand this 11th day of June 2021.

Fiduciary Supervisor,
Putnam County
12093 Winfield Road
Winfield, WV 25213

6-17-1t

LEGAL ADVERTISEMENT

NOTICE OF PUBLIC HEARING

The Putnam County Planning Commission will meet on Tuesday, July 20, 2021, at 7:00 p.m. in Room 202, of the Putnam County Courthouse, 12093 Winfield Road, Winfield, WV, in order to conduct regular business and hold the following public hearing:

PCPC REZ 2021-03, Timothy and P. Dawn Spradling has submitted a Zoning Amendment Application and Disclosure Statement for Rezoning for properties located on (Tax Map 222G, Parcel 139, and Tax Map 222, Parcel 41), which are located at 1012 (Tract A) and 1006 (Tract B), Mount Vernon Road, Hurricane, WV, to rezone the properties from an "R-1" Single-Family Residential District to a "C-1" Suburban Commercial District.

All interested parties are invited to attend and will be granted an opportunity to speak.

6-17-2t

The Hurricane Breeze On-Line Edition
Available at single copy price
Go to: hurricanebreezenews.com

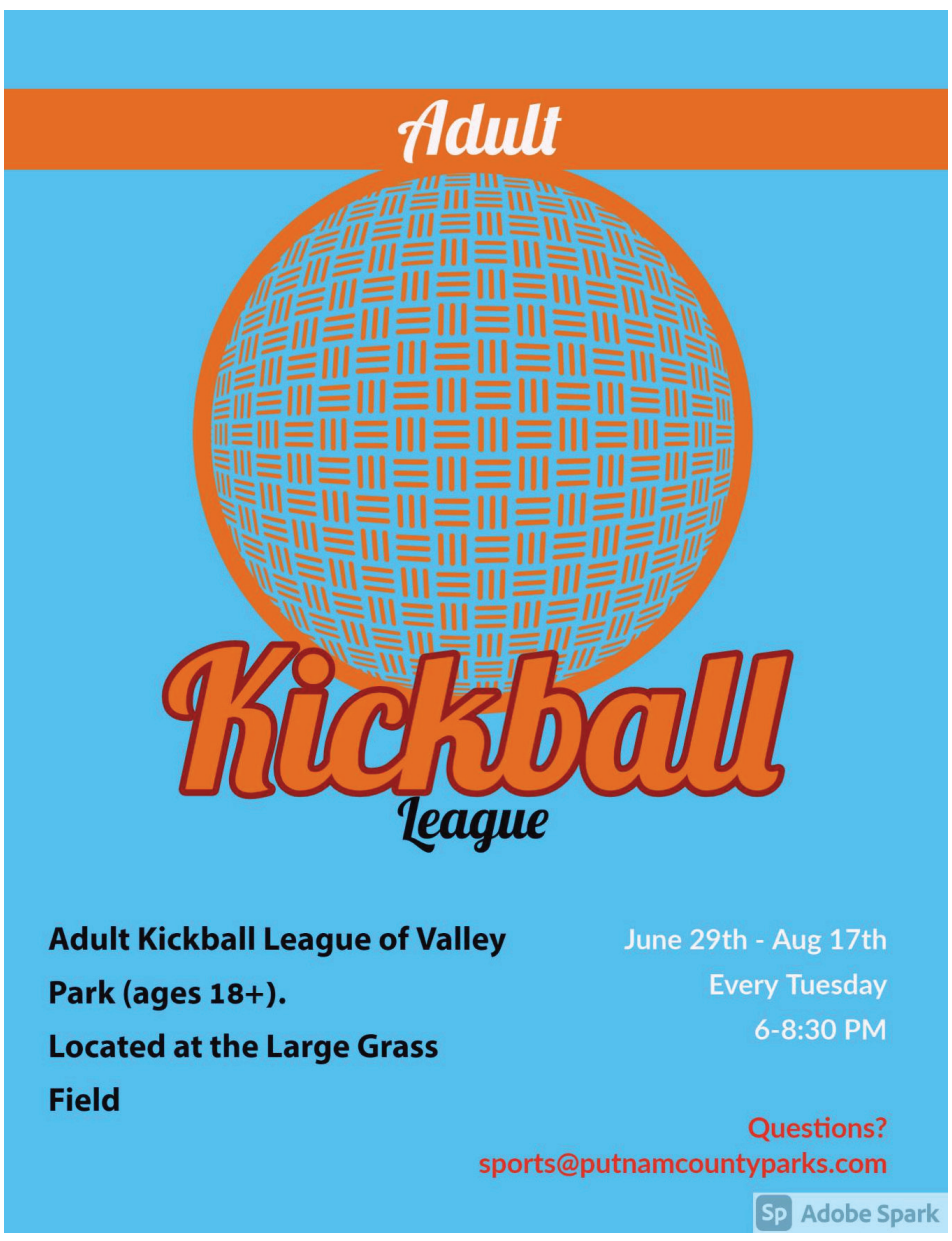

Herd Immunity Livestock Show

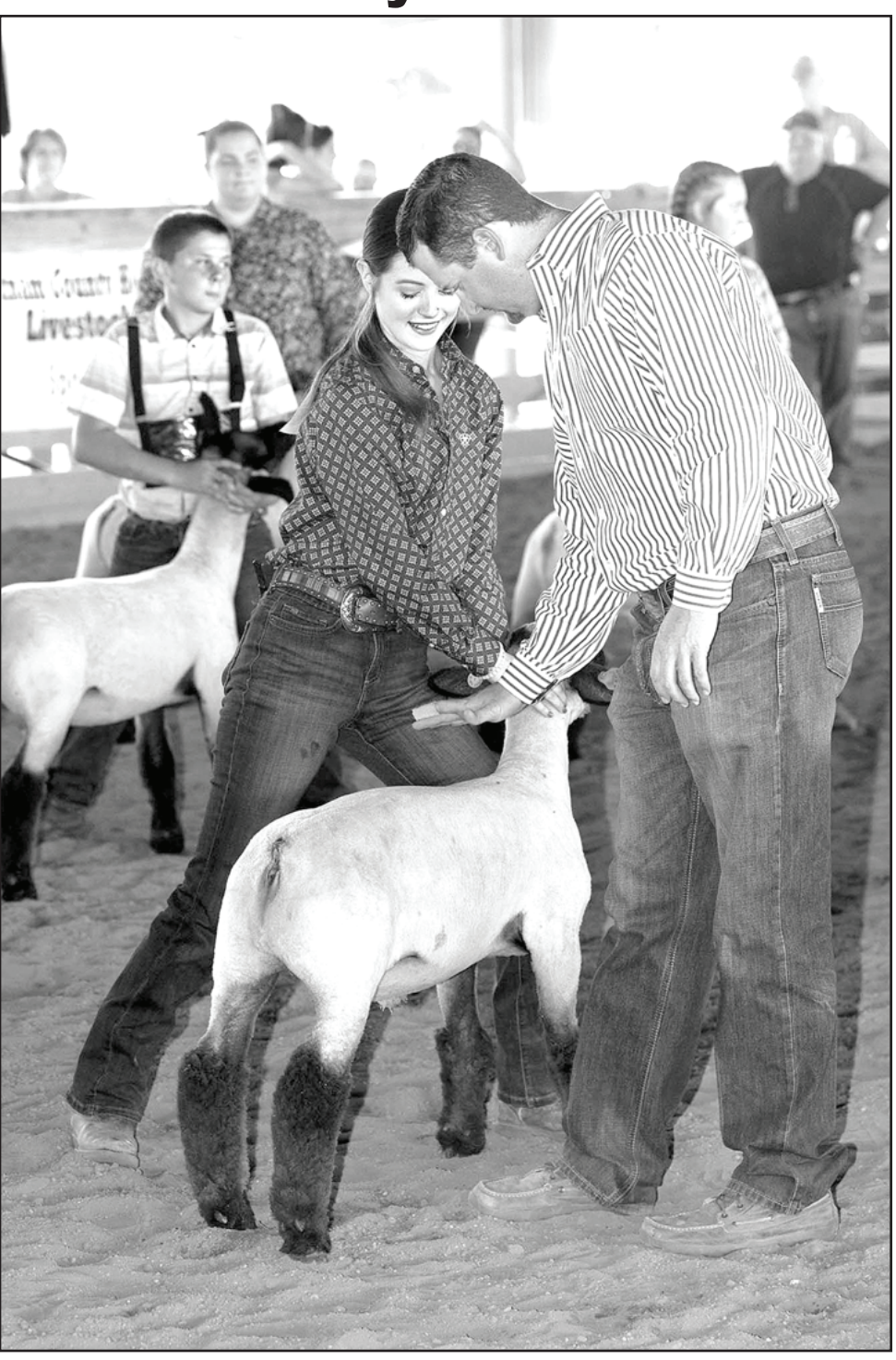

Mekenzie Haverty holds her lamb for Judge Derrick Drury.

Brennan Grady and his 3rd place Market Goat pose with Judge Derrick Drury and LeAnne Call.

Kyndell Stone and her 3rd place Feeder pose with Judge Derrick Drury and LeAnne Call.

Parker Wears and his Reserve Champion Heifer

Austin Goldizen and Sophie Frazier of RedHouse/Liberty wait their turn at the Mason County fairgrounds.

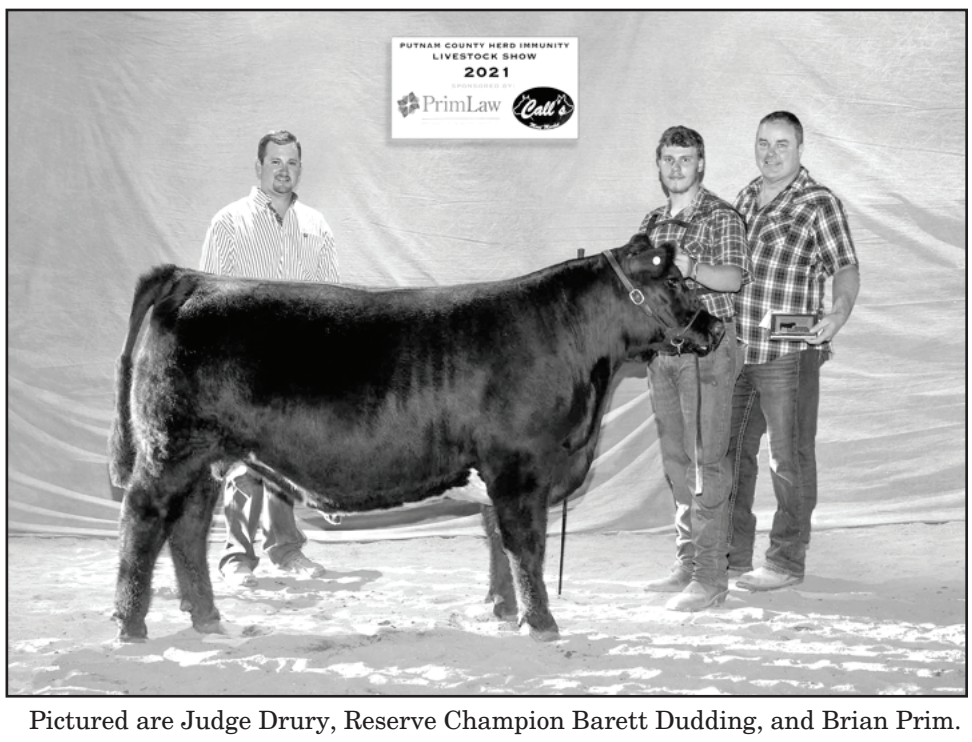

Pictured are Judge Drury, Reserve Champion Barett Dudding, and Brian Prim.

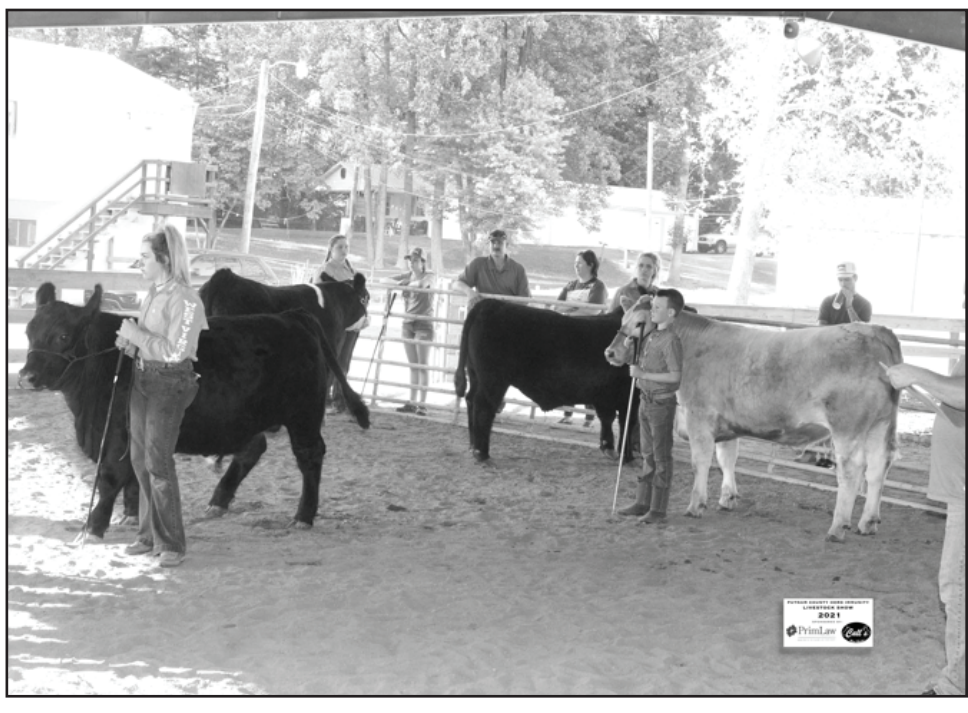

Emelee Legg and Madison Goldsbury both of Putnam County and Wade Stone of Mason County wait for their class.

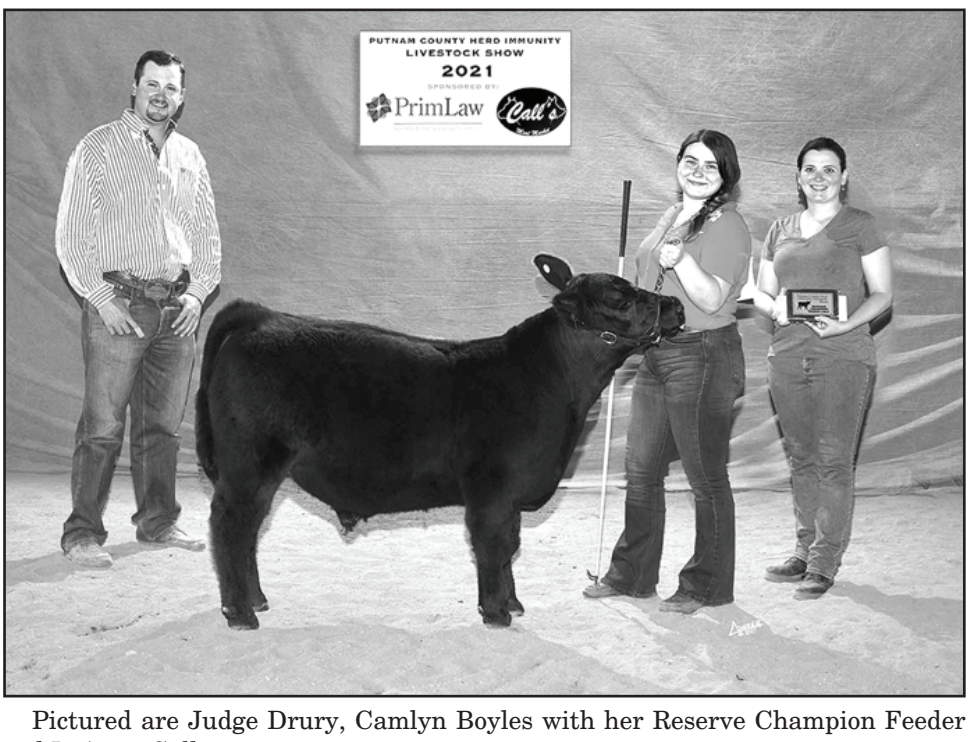

Pictured are Judge Drury, Camlyn Boyles with her Reserve Champion Feeder and LeAnne Call.

Ty Parkins and his Grand Champion Heifer

Photos courtesy of Ed Conner

CHARLES BOWIE
Poca
Birthday May 21

JENNIFER BURTON LONDEREE
Huntington
Birthday June 8

PHEONIX BOWIE
Poca
7th Birthday June 17

KELLI OSBORNE-SAMPLES
Wallback
59th Birthday June 18

JAY ROCKEFELLER
84th Birthday June 18

JEREMY CHAPMAN
5476 Shawnee Circle, Apt. 38
Huntington
41st Birthday June 18

GAY CASTO COVEY
Flatwoods
69th Birthday June 18

MICHAEL COOK
P.O. Box 811
Poca
Birthday June 18

CAROLYN STANLEY
Hurricane
70th Birthday June 18

JULIE DAVIS REEVES
Russell, Kentucky
47th Birthday June 18

JOYCE MARCUM
Route 1
Milton
Birthday June 18

CHUCK DENT
804 Forrest Brook Circle
Hurricane
Birthday June 18

SHERRIE YOUNG THOMAS
1004 Elm Street Lane
Hurricane
61st Birthday June 19

BECKY RUMBAUGH POWELL
8609 Cavalier Drive
Cincinnati, Ohio
72nd Birthday June 19

LINCOLN PAUL SOWARDS
Main Street
Hurricane
8th Birthday June 19

SARAH WALKER CRIBB
1205 Ann Street
Huntington
42nd Birthday June 19

BOWEN WALLACE
46 Hillsdale Circle
Scott Depot
Birthday June 19

BOB LITTON
116 Rogers Circle
Hurricane
Birthday June 20

BILL HICKS
P.O. Box 733
Hurricane
52nd Birthday June 20

REBEKAH NEIDLINGER
2617 Monroe Avenue
St. Albans
Birthday June 20

JUNE MITCHELL SHY
1216 28th Street Rear
Huntington
Birthday June 20

BRUCE COLEMAN
28587 Ashton Upland Road
Milton
Birthday June 20

EVA YOUNG FISHER
732 Washington Hill Road
Hurricane
97th Birthday June 21
CONGRATULATIONS, MAMAW from YOUR GREAT-GRANDCHILDREN KELCI & BRAEDEN & GRANDPUPPY FROSTY! (Please send her a card!)

JACKIE HENDRICKS
Scott Depot
Birthday June 21

The
BREEZE
TO SUBSCRIBE
CALL
562-9881

Or Use The Coupon Below
Mail your New Subscriptions And Renewals To

The Hurricane Breeze
Box 310
Hurricane, West Virginia 25526

___ $20.00 Per Year (In Putnam County)

___ $30.00 Per Year (In West Virginia)

___ $35.00 Per Year (Out of State)

___ New

___ Renewal

Enter A Subscription To The Breeze For

Name _____

Address _____

City _____

State _____ *Zip* _____

Faith Missionary Baptist VBS

Faith Missionary Baptist Church would like to announce its Vacation Bible School on Monday, June 28, through Thursday, July 1, at 6:00 PM through 8:30 PM. There will be classes for two-year-olds through adults. The theme will be "Big Fish Bay: Hooked on God's Mercy." Van transportation will be provided. There will be Bible stories, music, crafts, games, and snacks. The closing night will be Thursday night with an appearance of the "Good News Llamas" and ice cream will be served.

The Faith Missionary Baptist Church is located at 701 West MacCorkle Avenue one mile west of Winfield Rd. near St. Albans. FMBC is an independent, fundamental Bible believing church. For more information about the church, please call Pastor Mike Hager at 304-727-9491. You may also visit the website at www.fmbcwv.org

Jacqueline Cole Makes Dean's List

More than 2,100 undergraduate students at Coastal Carolina University were named to the Dean's List for the Spring 2021 semester, including Jacqueline Cole, a Marine Science major from Winfield.

Students who make the Dean's List have achieved a grade point average between 3.5-3.99 for the semester.

Coastal Carolina University is a dynamic, public comprehensive liberal arts institution located in Conway, located just minutes from the resort area of Myrtle Beach, S.C.

CCU offers baccalaureate degrees in 95 major fields of study. Among the University's graduate-level programs are 27 master's degrees, two educational specialist degrees, and the doctorates in education and in marine science: coastal and marine systems science.

Card Shower Requested for Eva's 97th Birthday

Eva Young Fisher will be 97 on June 21st. She is the widow of Delmar "Pete Fisher.

If you would like to send her a Birthday Celebration Card, please send to:
Eva Young Fisher
732 Washington Hill Road
Hurricane, WV 25526

GARY HAWKINS
Brown's Creek
St. Albans
Birthday June 21

DAVID CLINTON CHAPMAN
Whitten Ridge Road
Milton
72nd Birthday June 21

BRYAN DAVID CHAPMAN
1047 Heck Street
Milton
44th Birthday June 21

CLINTON (BUD) BEAVER
2253 Hurricane Creek Road
Hurricane
84th Birthday June 21

GREGORY DENT
#40 Western Hills
Hurricane
58th Birthday June 21

MICAH BUCK
Culloden
Birthday June 21

JON RANSON
Poplar Point Estates
Poca
49th Birthday June 21

LOGAN JOSEPH MAYNARD
Colorado
15th Birthday June 21

MARY "TERESA" POTTER
Wurtland, Kentucky
58th Birthday June 21

DAVID HILL
2021 Washington Hill Road
Hurricane
42nd Birthday June 21

CAROL GREEN
Ohio
62nd Birthday June 22

TIMOTHY CORNELL
Route 2, Box 120-A
Milton
Birthday June 22

GAGE ANDREW JACKSON
1217 Glenwood Street
Milton
12th Birthday June 22

BRITTANI McCOMAS
#42 Kinwood Drive
Milton
38th Birthday June 22

D. J. GRANT
3605 Poindexter Road
Frazier's Bottom
Birthday June 22

CATHY NAYLOR
Hurricane
72nd Birthday June 22

DR. KURT FLECKENSTEIN
Huntington
51st Birthday June 23

PENNY CLARK
E Mud River Road
Milton
Birthday June 23

TERRY CYFERS
5501 Camp Road
Lavalette
50th Birthday June 23

JOYCE SOVINE
2468 Washington Avenue
Hurricane
69th Birthday June 23

ED TURLEY
126 Vaturia Drive
Hurricane
85th Birthday June 23

Happy Anniversary

Larry Joe and Kelly Hoschar Hodges of Foster Road in Hurricane will celebrate their third wedding anniversary on June 16.

Brent and Christy Smith Davis of 22435 Ashton-Upland Road in Milton will celebrate their wedding anniversary on June 17.

Paul and Kathy Taylor of Blue Sulfur Road in Ona will celebrate their twenty-first wedding anniversary on June 17.

Elmer and Daisy Peters of Winifrede will celebrate their sixty-first wedding anniversary on June 18.

Rev. Alfred (Sonny) and Joyce Sovine of 2468 Washington Avenue in Hurricane will celebrate their thirty-third wedding anniversary on June 18.

Kevin Ray and Marcia Erwin of Scott Depot will celebrate their seventeenth wedding anniversary on June 18.

Joe and Joyce Holley of 2874 Cow Creek Road in Hurricane will celebrate their sixty-sixth wedding anniversary on June 18.

Rev. David and Kim Taylor of 405 Parkview Drive in Hurricane will celebrate their thirty-third wedding anniversary on June 18.

Bob and Kelli Smith Carroll of 833 Washington Hill Road in Hurricane will celebrate their tenth wedding anniversary on June 18.

Rodney and Teresa Erwin Ball of Culloden will celebrate their sixth wedding anniversary on June 18.

Dr. C.J. and Linda Adkins of Ashland, Kentucky, will celebrate their fiftieth wedding anniversary on June 19.

Travis and Stacy McCauley Maynard of Colorado will celebrate their twenty-second wedding anniversary on June 19.

Leslie and Judy Ferrell of 3472 1/2 Tackett's Branch Road in Hurricane will celebrate their fiftieth wedding anniversary on June 19.

Jackie and Barbara Rose of 2662 2nd Street in Hurricane will celebrate their fifty-sixth wedding anniversary on June 19.

Denver and Lori Chandler of Kelly's Creek Road in Hurricane will celebrate their twenty-eighth wedding anniversary on June 19.

David and Conner Conner of Columbus, Ohio, will celebrate their fifty-seventh wedding anniversary on June 19.

Bill and Carol Young Mullins of 1887 HarveyÆs Creek Road in Hamlin will celebrate their fifty-second wedding anniversary on June 20.

Jamie and Sarah Bostic of 104 Hope Lane in Milton will celebrate their twenty-third wedding anniversary on June 20.

Everett and Connie Neville of 1115 Steward Addition Rear in Milton will celebrate their forty-sixth wedding anniversary on June 20.

Gene and Emilee Hodges of #1 Grandview Drive in Milton will celebrate their fifty-second wedding anniversary on June 20.

Jonathan and Danna Sawrie of Little Rock, Arkansas, will celebrate their thirty-fifth wedding anniversary on June 21.

Carl and Sandra Lowe Handley of Fayetteville, Arkansas, will celebrate their thirty-fifth wedding anniversary on June 21.

Aaron and Wendy Grant Mann of St. Albans will celebrate their eighteenth wedding anniversary on June 21.

Terry and Melissa Cyfers of Huntington will celebrate their twenty-sixth wedding anniversary on June 21.

Dallas and Amber Dunn of Eleanor will celebrate their eighteenth wedding anniversary on June 21.

Nathan and Kathryn Willis Mack of Hurricane will celebrate their thirteenth wedding anniversary on June 21.

Bob and Betty Cummings of 225 Sovine Road in Hurricane will celebrate their wedding anniversary on June 21.

Derick and Jill Duggar Dillard of Nepal will celebrate their seventh wedding anniversary on June 21.

Dave and Peggy Fizer Cremeans of 5413 Sycamore Road in Hurricane will celebrate their forty-first wedding anniversary on June 21.

Jon and Amber Midkiff of Teays will celebrate their thirty-first wedding anniversary on June 22.

Bruce and Linda Thomas Crowder of Nitro will celebrate their fifty-third wedding anniversary on June 22.

Bradley and Lynne Marie Keely of 5517 Aryshire Drive in Dublin, Ohio, will celebrate their fourteenth wedding anniversary on June 23.

Derek and Chelsea King of Tiffon, Ohio, will celebrate their ninth wedding anniversary on June 23.

Roger and Barbara Vansickle Cooke of 2125 SE Stargrass Street in Port St. Lucie, Florida, will celebrate their thirty-third wedding anniversary on June 23.

Michael and Janet Johnson of #51 Kinwood Road in Milton will celebrate their forty-ninth wedding anniversary on June 24.