The Hurricane Breeze

SINCE 1900 THE BEST FAMILY WEEKLY NEWSPAPER FOR ALL OF PUTNAM COUNTY AND THE WHOLE WORLD

VOL. 123, NO. 41 THURSDAY, OCTOBER 12, 2023 HURRICANE, WEST VIRGINIA SINGLE COPY 75¢

Supreme Court to Hear Cases at Buffalo High School

The Supreme Court of Appeals of West Virginia will hear an argument docket at the Buffalo High School auditorium on Tuesday, October 17, as part of the court's Legal Advancement for West Virginia Students (LAWS) civics education program.

For LAWS, the Supreme Court hears an argument docket outside of Charleston either at a county courthouse or a school auditorium, and high school students from that county attend. Attorneys will visit classes ahead of time to explain the appellate process and help students study the cases. On Tuesday, BHS students have an opportunity to talk to the attorneys who argued each case immediately following their concluding arguments.

Since LAWS was established in 1999, more than 6,700 students in dozens of counties have participated. This is the first time the court has invited Putnam County students to take part in LAWS.

"We always enjoy the LAWS dockets because we get to see so many of our state's brightest students," said Chief Justice Beth Walker. "We want students to know how our court system works, and this program is a great practical demonstration of the rule of law and how courts can help citizens resolve disputes in a peaceful manner."

Students from Buffalo High School, Hurricane High School, Poca High School, and Winfield High School will watch the Supreme Court hear four cases on a Rule 19 Argument Docket. According to the West Virginia Rules of Appellate Procedure, Cases suitable for Rule 19 argument include but are not limited to: (1) cases involving assignments of error in the application of settled law; (2) cases claiming an unsustainable

Continued to Page 3

Antique Tractors Show Off Pulling Power at State Farm Museum

Danny Chapman pushes his Farmall "Appalachian Puller" to its limits in the 5,000 lbs. Class at the WV State Farm Museum's Antique Tractor Pull.

The West Virginia State Farm Museum's Annual Country Fall Festival, held October 7th and 8th, featured its annual Antique Gas Engine Show and Antique Tractor Pull along with a Community Educational Outreach Services (CEOS) Quilt Show, Antique Bottle Show, Entertainment, Country Kitchen and Store, Apple Butter and Apple Cider making.

This year marks the second year of pulling for Danny Chapman of Point Pleasant. Chapman has competed at tracks in Indiana, Tennessee, and Ohio in addition to West Virginia.

His performance depends upon the track. Chapman said that success on one track at a given pulling weight does not translate to success on a different track.

Antique and Classic Tractors must have been produced in 1959 or earlier. Engines must be of the same make and number of cylinders as originally equipped. Custom or modified wheels, hubs, front axles, or lower bolsters : allowed, but distance from front to rear axles must remain as original.

A Pumpkin for the Record Books

Robert G. Cyrus of Fort Gay, West Virginia, was the first place winner of the Pumpkin Festival pumpkin contest, with a pumpkin weighing 1,956 pounds. (Photo by Marilyn Fedonick)

Culloden Cancer Survivor Travels to D.C., Asks for Increased Cancer Research Funding

Angela Stanley (left), meets with Sen. Shelley Moore Capito, to discuss the need to support an increase in federal funding for cancer research through the National Institutes of Health.

Angela Stanley, a cancer breast survivor from Culloden, was among more than 700 cancer patients, survivors, and their loved ones from all 50 states, Guam and Puerto Rico, and almost every congressional district, to unite in Washington, D.C. on September 19th, as part of the annual American Cancer Society Cancer Action Network (ACS CAN) Leadership Summit and Lobby Day. As Congress works to identify 2024 priorities ahead of the September 30 budget deadline. ACS CAN volunteers urged elected officials to take specific steps to make cancer a national priority and help end a disease that still kills roughly 1,670 people a day in this country.

Stanley met with Sen. Capito and staff from Sen. Manchin and Rep. Miller's offices to discuss the need to support an increase in federal funding for cancer research through the National Institutes of Health (NIH). She asked them to support a bill to waive out-of-pocket costs for individuals with the highest risk of prostate cancer, including Black men and those with a family history of the disease. Additionally, she asked Members to support legislation to create a pathway for Medicare to cover new multi-cancer early detection tests once they are approved by the Food and Drug Administration (FDA) and proven effective.

"Roughly one in three Americans will hear the words 'you have cancer' in their lifetime. We need a full and unwavering commitment from Congress to take action to help prevent, detect and treat cancer," said Stanley. "We want our lawmakers to know that volunteers from West Virginia and every state across the country are counting on them to take a stand."

Continued to Page 3

Two Hurricane Police Officers Commended

Left to right: Lt. Jonathan Payne, Cpl. Brandon Oiler, Patrolman Matthew Baumgardner, and Chief Mike Mullins.

Corporal Brandon Oiler and Patrolman Matthew Baumgardner of the Hurricane Police Department were recognized at the Hurricane City Council meeting of October 2nd for their actions on August 30th.

The two officers received notice to be on the look out for a juvenile female wanted on a felony charge in Detroit, Michigan. The teenager had been tracked via cell phone pinging but not apprehended as she traveled through Michigan, Ohio, and Kentucky despite law enforcement efforts to locate her. She was reported to be driving a black pickup.

Oiler and Baumgardner responded and detected a cell phone ping but no pickup. The only vehicle to pass which could be the source of the ping was a bus. The two officers proceeded to stop the bus and located the juvenile and found that she was in possession of 153.8 grams of fentanyl that was to be delivered to Charleston — some of which would likely have been distributed in Putnam County.

Detective Lieutenant Jonathan Payne requested that both Corporal Oiler and Patrolman Baumgardner be recognized with letters of commendation.

WEATHER SUMMARY
October 3 - 9

	Low	High
October 3		
Hurricane	53°	82°
October 4		
Hurricane	52°	82°
October 5		
Hurricane	55°	80°
October 6*		
Hurricane	56°	69°
October 7		
Hurricane	38°	59°
October 8		
Hurricane	32°	55°
October 9		
Hurricane	40°	59°

*RAIN
0.1 inch recorded Oct. 6

The Centennial History of Hurricane

Hurricane Area Church Histories

In 1988, The Centennial History of Hurricane, WV was published to commemorate the town's 100th anniversary. The publication included the histories of 16 Hurricane area churches. This week's selection is the 13th of the church histories which were published in 1988.

***

THE PRESBYTERIAN CHURCH OF THE COVENANT

In August of 1982, the Presbytery of Greenbrier established Rev. Richard C. Gates and family in the Hurricane/Culloden area to be Organizing Pastor/ Evangelistic for a new church development there. On October 24, 1982, a group of about 20 people gathered for worship in a rented building in Hurricane for the first service.

A Groundbreaking Celebration on a beautiful Sunday afternoon on

Continued to Page 3

Community Calendar

If you want your event listed in the Community Calendar, write to the Hurricane Breeze at PO Box 310, Hurricane, West Virginia 25526, or phone 304-562-9881. If you have email, send it to breezenews@citynet.net and mark your subject line "Community Calendar." There is no charge for posting an event in the calendar.

WEEKENDS IN OCTOBER

Fear on the Farm, 8325 Winfield Road, Winfield, will be open from 7 p.m. to midnight on Fridays and Saturdays.

SATURDAYS THROUGH OCTOBER 28

The Putnam County Farmers Market will be held from 9 a.m. to 1 p.m. in the field beside Exxon/Arby's on Route 34 in Teays Valley.

OCTOBER 12

There will be story time at the Bufalo and Hurricane Libraries at 10 a.m., and the Putnam County Main Library at 6 p.m.

Formuluxe Factory will be holding a candle-making class at 6 p.m. at Area 34, 971 Route 34, Teays Valley. The cost is $25. Register by going to https://petalandpots.com/collections/formuluxe-factory

My Messy Desk, 151 Dudding Avenue, Hurricane, will be offering Homeschool Arts & Crafts classes on Thursdays at 3 p.m. The cost is $5 per participant.

OCTOBER 13 - 15

The Bob Evans Farm Festival will be held in Rio Grande, Ohio. Hours are 9 a.m. to 5 p.m. on Friday; 9 a.m. to 6:30 p.m. on Saturday; and9 a.m. to 5 p.m. on Sunday. Tickets are $5 per person.

OCTOBER 13

The Nitro Antique Car Club will be hosting their Santa Cruise-in starting at 5 p.m. at the Living Memorial Park, 21st Street and 2nd Avenue, Nitro. Bring a new unwrapped toy for registration.

The Zoology Science Center, located at Valley Park in Hurricane, will be holding Science Story Time at 1 p.m. The topic will be on chemical energy.

Social Event Space, 2833 Main Street, Hurricane, will be holding a Nightmare on Main Street Party from 6 to 11 p.m. The theme will be classic horror movies.

OCTOBER 14

There will be a free family fall festival at the St. Albans City Park from 11 a.m. to 2 p.m.

West Virginia Home Mission Church, 1128 Benamati Avenue, Nitro, will be holding a fall harvest festival starting at 2 p.m.

The West Virginia First Responders Festival will be held from noon to 6 p.m. at the Poca Community Volunteer Fire Department.

Hometown Apostolic Church, 204 2nd Avenue S, will be hosting the Trailmasters Cornhole Tournament starting at noon. Admission: $30 per team.

Ignite Athletics is hosting the 2nd Annual Ready Set GLOW 5K Run/Walk from 6:30 to 9:30 p.m. at the Eleanor Fairgrounds.

The Winfield Nazarene Church, 10822 Winfield Road, will be hosting a food pantry from 9 a.m. to noon.

The Putnam County Main Library in Teays Valley will be showing "Monsters, Inc." at 10 a.m.

Lighthouse Baptist Church, located at 2440 US Route 60, Hurricane, will be offering a food pantry from 9 to 11 a.m.

Social Event Space, 2833 Main Street, Hurricane, will be hosting Creatures and Cauldrons: Art and Science Halloween Party from 2 to 8 p.m. Tickets are $25 per child ages 3-18, Adults are free when accompanying a child.

There will be a tray painting class from 1 to 3 p.m. at Art Loft, 76 Midland Trail, Hurricane. The cost is $40. For more information, go to https://www.facebook.com/PatsyMaxinesArt

The City of Hurricane's Harvest Festival will be held from 1 to 6 p.m. at the Hurricane City Park.

OCTOBER 15

Hometown Apostolic Church, 204 2nd Avenue S, will be holding their Fall Family Sunday from 11 a.m. to 3 p.m. There will be food, games, bounce house, activities and more.

OCTOBER 16

Students and community members of all ages are welcome to stop by to get their flu vaccine at Poca Middle School from 3:30 to 6:30 p.m.

The CARES (Community Autism Resources and Education Systems) Au-Some Golf Tournament will start at 8:30 a.m. at Sleepy Hollow Golf Club in Hurricane. For more information, call (304) 757-9416.

OCTOBER 17

Putnam Wellness Coalition and Regional Family Resource Network will be hosting a recovery high school community meeting at 6 p.m. at Community Bridge, 777 Mallory Lane N, St. Albans.

Author Ashley Stinnett will be speaking on his book "Haunted Tales from Appalachia" at 6 p.m. at the Putnam County Main Library in Teays Valley.

There will be a Hocus Pocus themed sugar cookie making class at 6 p.m. at Valley Park in Hurricane. To register, go to https://putnam-county-parks.ticketleap.com/halloween-cookie-decorating-class

Students and community members of all ages are welcome to stop by to get their flu vaccine at Hurricane High School from 3:30 to 6:30 p.m.

OCTOBER 18

There will be a breast cancer awareness "lunch and learn" from 11:45 a.m. to 1 p.m. at Heartbeat of the Valley, 28 Mission Way, Scott Depot.

The Zoology Zone Science Center, located at Valley Park in Hurricane, will be holding Science Story Time with Special Guest Pumba the Savannah Monitor at 5:30 p.m.

THE HURRICANE BREEZE

Entered in the Post Office at Hurricane, W.Va., 25526, as Periodical Class Mail Matter, on October 16, 1900.

PUTNAM COUNTY'S MOST READ NEWSPAPER

Subscription $20 per year (including tax) in Zip Code 25526 and $25 for all other Putnam County addresses. West Virginia addresses are $40 per year. Out of state addresses are $45 per year.

PUBLISHED WEEKLY AT HURRICANE, W. VA. USPS 254 - 720

POSTMASTER: Send address changes to THE HURRICANE BREEZE, Box 310, Hurricane, WV 25526

ESTABLISHED 1900
978 HURRICANE CREEK ROAD
BOX 310
HURRICANE, W. VA. 25526

Phone (304) 562-9881
email address at hurricanebreeze@citynet.net

West Virginia Symphony Presents Hometown Horn

The West Virginia Symphony Orchestra (WVSO) continues its 2023-24 season with Hometown Horn on Oct. 14 at the Clay Center in Charleston.

Guest conductor Andrew Constantine will lead the WVSO through a program that begins with Ethel Smyth's Overture to the Boatswain's Mate, while the WVSO Principal horn and WVU Music Professor Albert Houde takes the spotlight with a feature in Glière's Concerto for Horn. The program closes with a performance of Sibelius' Symphony No. 2.

"I can't wait to present Glière's magnificent Concerto for Horn and Orchestra with our West Virginia Symphony in a few short weeks – thrilled doesn't even begin to describe it!" said WVSO Principal Horn and guest soloist Albert Houde. "I hope to see you all there!"

The Elliot Foundation Symphonic Series concert is made possible by the generous support of the Elliot Foundation and Manpower. Concert-only tickets start at $14 and are available at wvsymphony.org or by calling 304.561.3570.

The WVSO invites all concert attendees to enjoy a free, pre-concert talk beginning at 6:30 p.m. on the Clay Center stage. In addition to the pre-concert talk, patrons can enjoy a pre-concert musical performance from members of SCORCH: Kanawha County Combined High School Orchestra, thanks to support from Manpower.

Embassy Suites will once again offer reservations for a pre-concert buffet to be held on site at the Clay Center. The price of dinner is $39.95/person, plus gratuity and taxes. Reservations begin two hours prior to the start of the concert and can be made by contacting the Clay Center Box Office in person or via phone at (304) 561-3570.

The West Virginia Symphony Orchestra is West Virginia's premier performing arts organization, presenting classical and pops concerts annually throughout the Mountain State. Currently in its 85th season, the WVSO is a proud member of the community and enriches the region by providing affordable, high-quality concerts, collaborations with West Virginia arts organizations and a nationally award-winning education program.

First Responders Festival

Come join the first annual West Virginia First Responders Festival at the Poca Volunteer Fire Department on Saturday, October 14th, from noon to 6 p.m. With an ever growing list of exciting events and activities, there's sure to be something for everyone!

Whether you are a first responder, the loved one of a first responder or just love our first responders, come out for a fun filled day dedicated to those who dedicate their lives to serving their communities!

Protect Your Kids and Yourself This RSV Season

After the 2022 surge of respiratory syncytial virus (RSV) cases filled hospitals with sick infants and children, doctors at WVU Medicine Children's predict that numbers could begin to climb in the next few weeks. Stock image of a child getting his temperature taken

RSV is the leading cause of hospitalizations in children who are less than a year old.

In this region, RSV season lasts from October to late April or early May.

According to the Centers for Disease Control and Prevention RSV Surveillance Map for last year, West Virginia saw widespread RSV infections in late September and early October.

"There are many theories as to the cause of the severity," Jeffrey Lancaster, M.D., associate chief medical officer for WVU Medicine Children's, said. "One likely cause is decreased RSV immunity in the population from isolation practices like social distancing and mask usage during the COVID pandemic."

It's unclear if this RSV season will be as severe, but there are precautions people can take to stay safe.

RSV is primarily spread through direct contact. It can survive for several hours on hands and surfaces after wiping noses, coughing, or sneezing.

WVU Medicine Children's recommends washing hands for at least 20 seconds with soap and water or using alcohol-based hand sanitizer.

Once exposed, symptoms of RSV can appear within four-to-six days and last up to 14 days, depending on the severity of the infection.

If your child has any of the following symptoms, seek medical care immediately:

- Difficulty breathing or breathing too fast
- Flaring of the chest while breathing
- Indentation of the skin between ribs, under the rib cage, or above the sternum
- Showing blueness in the face or body
- Long pauses when breathing
- Dehydration

Some children, like babies who are less than six-months old, premature infants, those with chronic lung or heart disease, patients exposed to secondhand smoke, and those with an immune system deficiency, are more at risk for severe RSV infections than others.

Safety during RSV season is important because there is no cure or effective treatment for the virus.

If your child is diagnosed, focus on symptom relief, like staying hydrated, fever control, and nasal suctioning. Do not use over-the-counter medications to stop a cough.

The Food and Drug Administration has approved a new drug that would provide immunity to RSV, and a study showed it did decrease the severity of the virus and hospitalizations.

"The hope is that this new medication will be a game changer as we battle RSV," Dr. Lancaster said. "I will recommend it for my patients that are eligible. Your healthcare provider will help you make the best decision for you and your family."

This medication has only been approved for infants who are less than eight-months-old.

To learn more about RSV and preventive measures you can take, watch the latest episode of WVU Medicine's Tuesday Talks.

For more information on WVU Medicine Children's, visit WVUKids.com.

The Way We Were, The Way We Are

By Brenda Burke

"Country Roads, take me home… to the place I belong… West Virginia…"

Oh my goodness… If it could be so. My autumn trip is not to be... Covid is on the rise again, and I have been so careful since March 2020… I am not sure I can fly right now. I am considering flying to Indiana in the spring, when folks are healthier, and my daughter and I will drive to WV. How our lives have changed since that old Covid came around.

Country Roads… take me home… one day, I will walk on the ground in WV. I have been to all but four states… I have visited Canada a few times… England two times… there is no where that I love more than WV. From my first memories to now… the stories I tell my grandsons all seem to be about growing up in WV… living there with my two children (from time to time), and spending time with granddaughters in Almost Heaven WV.

The boys are Burkes… they are true Burkes… smart, honorable… sweet and kind. I tell them they are WV Strong… one was born in California and one in Washington State, but their ancestors are West Virginians… that makes them BURKE WV Strong… same with the girls. All three grand girls were born in Indiana, but they know they are WV Strong because they also have roots in WV. They also are quite smart, sweet, nice… honorable… I have five miracles. From Mike and I, there are now nine miracles. (I tried to count those from Marshall the other day… don't even attempt that… I then tried to count all of those from Hebron and Maxine Burke… I gave up… LOL)

I just previewed a book, REDNECKS… it was about some of the history of WV. It explained where the title, REDNECKS, came from… kind of… sort of… not sure if that part was accurate. I do know that I might be a Hillbilly… I am surely a Mountaineer… but I have never considered myself a REDNECK. The book was historical drama based on the Battle of Blair Mountain, pitting a multi-ethnic army of coal miners against the coal mine owners, militia, and the government… the book was long and was historical fiction, with real and fictional characters. It was about one of the most compelling events in history. However, that being said, I am still not sure what the term, REDNECK means. I have my thoughts.

To me, we are just West Virginians. We do not need labels… we are not all born and raised in the mountains. Some of us had bathrooms with running water. We attended school. We always wore shoes unless we were at home. We dressed in the styles of the times. We did not have an extravagant amount of money, but my family ate well. Yes, beans and corn bread several times a week, but who doesn't love that meal. (Right Linda?) I always think of Linda when I think of this meal because as I have written one million times, she is the ONLY PERSON on earth who can make Mother's beans.

Perhaps we did grow up differently in Hurricane, WV… different from the mountain people. I am sure some of them did not attend school, probably went hungry, and were barefoot much of the time. However, West Virginians have always seemed to do the best they could… and when they did not, consequences occurred.

I am proud to be a West Virginian. Yes, my accent is mixed… WV, South Carolina, Indiana, Ohio, and now here in Florida. Do be frank, I do not think Floridians have a specific accent. Deep down, we know I still sound the same as always. I am proud of my heritage. I am proud to be descended from great West Virginians. I am happy to tell others, "I am from West Virginia."

I do NOT like watching movies or television shows where West Virginians are portrayed as silly, NOT SMART, individuals. I do not watch shows like that. I maintain that we are some of the greatest born because the way we were is the way we are… WV forever. "Take me home Country Roads…"

Back Issues of The Breeze on Microfilm

If you are looking for an older issue of the Hurricane Breeze, microfilm copies of the paper can be found at both the Putnam County Main Library in Teays Valley and the West Virginia State Archives in Charleston.

Putnam County Food Pantries

Christian Community Cupboard
2843 Virginia Avenue
Hurricane
(304) 562-9373
Open from 10 a.m. to noon Tuesdays and Fridays

Five Loaves Two Fish Food Pantry
Poca United Methodist Church
Silver Street
(304) 755-7341
Open from 9 a.m. to noon second and fourth Saturday

Calvary Baptist
3653 Teays Valley Road
Hurricane
(304) 757-8829
Open from 8:30 to 11 a.m. the last Saturday of the month

The Pulse Church
5368 WV Route 34
Winfield
(304) 936-1679
Open from 2 to 6 p.m. on the 2nd and 4th Tuesday of each month

Salt & Light Food Pantry
Winfield Church of the Nazarene
10822 Winfield Road
(304) 586-2180
Open monthly

Teays Valley Baptist Church
3926 Teays Valley Road
Hurricane
(304) 757-9306
Opens at 9 a.m. on the third Saturday of the month

The Centennial History of Hurricane

Hurricane Area Church Histories

Presbyterian Church of the Covenant

Continued from Page 1

February 20, 1983 was attended by about 200 people from the community and area Presbyterian churches. This service was conducted on a five acre lot purchased by Presbytery for this new congregation on the former Western Hills Golf Course on Hwy. 60.

On Sunday, October 23, 1983, the new Sanctuary building was dedicated and in October 1986, an addition to the original structure which more than doubled the existing space was finished.

In a special Service of Organization held at 5PM on October 25, 1987, a Commission of Elders and Ministers of the Presbytery of West Virginia constituted the Presbyterian Church of the Covenant an official congregation of the Presbytery and the Presbyterian Church (USA). During this service, the first Elders and Deacons elected by the church were ordained and installed to their office. They were: Elders - Frederick M. Holmes, J r., Sharon D. Slater, John Turner and W. David Witherell; Deacons - Jerry Phillip Brown, Melvin S. Evans, Judie M. Gates and B.P. Johnson. The membership upon organization was 124 active communicants representing 67 families.

The Reverend Doctor Richard C. Gates, who had been Organizing Pastor, was called shortly thereafter by the church as its first pastor.

The programs offered at the church are varied to include both young and old. A very strong Sunday School program, under the direction of Superintendent Mrs. Patsy Johnson, has grown with the church to average nearly a hundred at present. There is a Women of the Church organization formed in 1985 with Mrs. Shirley Tingley as first president. The current president is Mrs. Linda Bartlett. The Men of the Church was started in 1986 with Fred Moore as its first president. The current president is Bill Espenschied. A strong youth progra m, started originally by Betty and Ernie Dirickson, has grown to include all ages. The adult Chancel Choir was started in 1985 with Tom Zannino as director. Currently Mrs. Donna Ball is director and Mrs. Connie Pridemore is accompanist. Directing the youth choirs is Mrs. Jean Gottshall. The church is being served by Mrs. Linda Collins as the first church secretary.

The church offers, in addition to the above, Bible studies, prayer groups, training experiences, men & women softball teams, and special services throughout the year. They also support Bill and Wanda Perrow, missionaries to Mexico. The Church sincerely believes "that with God all things are possible."

Supreme Court at Buffalo High School

Continued from Page 1

exercise of discretion where the law governing that discretion is settled; (3) cases claiming insufficient evidence or a result against the weight of the evidence; (4) cases involving a narrow issue of law; and (5) cases in which a hearing is required by law.

The schedule will be as follows:10:00 a.m. State of West Virginia v. Candice T. Salmons, No. 21-0424; 10:20 a.m. Eugene F. Boyce and Kimberly D. Boyce v. Monongahela Power Company, Frontier Communications of America, Inc., Frontier Communications Corporate No. 22-0292; 11:00 a.m. State of West Virginia v. Charles Eric Ward, No. 22-0211; 11:20 a.m. Elliott Grisell and Lorri Grisell v. Shelly & Sands, Inc., No. 22-0341.

Students in other schools in other counties can participate remotely. Documents filed in the cases are available on the West Virginia Judiciary website at http://www.courtswv.gov/supreme-court/calendar/2023/dockets/10-17-23ad.html.

The LAWS docket will be recorded and available on the West Virginia Judiciary YouTube channel (https://www.youtube.com/c/wvsupremecourt) so all West Virginia students have the opportunity to watch during their normal class times.

Hometown Senior Hootenanny

Seniors at the Hometown Senior Center gather together to sing Gospel songs at the Center's Hootenanny. (Photo by Betsy Allen)

By Betsy Allen

Visitors to the Hometown Senior Center had a blast at the Hometown Hootenanny, which was held on Saturday, October 7. The event, a fundraiser for the center's travel fund, featured a variety of fun activities. One of the most popular of these was a musical chair cakewalk which produced both traditional cakes and Dairy Queen ice cream cakes for prizes. The cakewalk was held four times during the day, so that everyone could have a chance to participate.

At noon, the Hometown Senior music group sang in front of the center. While the center has always offered group singing opportunities, this particular ensemble has been together for six months.

Other attractions at the Hometown Hootenanny included a cornhole tournament, a mini petting zoo provided by Double K Farms, and a John Deer display and demonstration. Several local vendors had booths set up in the parking lot, and the center's thrift shop was open for business. A variety of donated items were raffled off to benefit the center and its travel and activities fund.

Kenneth Bird was one of the winners of the cornhole tournament. The other member of the winning team, Mike Daniels, is absent from the photograph. (Photo by Betsy Allen)

Participants compete in a musical chairs cakewalk for delicious baked goods. (Photo by Betsy Allen)

Cancer Survivor

Continued from Page 1

After meeting with lawmakers, volunteers gathered at the Constitution Gardens in Washington, D.C., to honor cancer survivors and remember those who have been lost to the disease during the annual Lights of Hope ceremony. Illuminated bags decorated with the names of those who have faced a cancer diagnosis were displayed in a powerful message of hope.

Second Friday Gospel Sing

The Hurricane First Church of God, 3225 East Putnam Avenue, would like to invite everyone to their monthly, second Friday Gospel Sing on October 13 at 7 p.m.

The featured group this month will be The Townsmen Trio from the Buffalo area. Additional singers will include the Family Ties Trio of Red House, and the Heritage Trio from Pliny.

Staff Musicians and singers are Gary Sargent, Peggy Cooper, Eddie Rushbrooke, and Dorsey Johnson.

Gospel sings feature traditional church hymns and Southern Gospel music. It will be a time of fellowship, with refreshments and finger foods after the service.

The church is located one block north of the Dollar Tree store.

Military Veterans

"You pay nothing for your Concealed Carry Permit"

Please show proof of your honorable military service to the teller upon completing the application. We accept the following:

DD214
VA Medical Card
Honorable Discharge Document
Military ID

Thank you for your service,
Bobby Eggleton
Sheriff, Putnam County

A Message from UNION OIL & GAS and TEAVEE OIL & GAS

How Can You Tell Where Gas Lines Are Located?

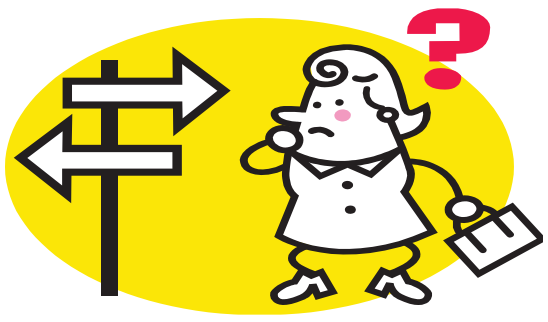

- Line markers (yellow or yellow with a blue top) are used to indicate the approximate location of underground gas lines.
- The markers are required to display the following information:
  - The material contained in the line.
  - The gas company' s name.
  - A phone number where company officials can be reached in the event of an emergency.
- Pipeline markers are important to public safety. It is a federal crime to willfully deface, damage, remove or destroy any pipeline sign or marker required by federal law.

UNION OIL & GAS and TEAVEE OIL & GAS
304-586-2151
www.unionoilgas.com

NOW OPEN

ConvenientCare
By FamilyCare Health Centers

Quality, convenient care
when you need it quickly

Walk-ins welcome, no appointment necessary

From colds to sprains, sports physicals to the flu, we're here to meet the urgent care needs of every member of the family

ConvenientCareWV.org
304-562-2011

3109 Teays Valley Road, Hurricane
Located inside Fruth Pharmacy

Fillers Page

Edited by Betsy Allen

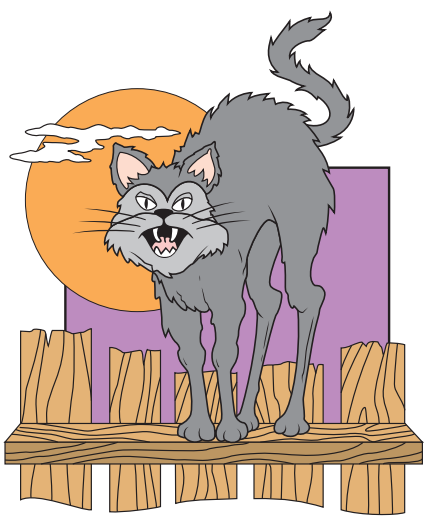

Thousands of Reasons

Submitted by Myra Simmons

If every morning,
You can find a reason to say,
"Yes, it's going to be a beautiful day."
And every day, you find a reason to say,
"Yes, it was a beautiful day."

And every night, you find a reason to say,
"Yes, it was a beautiful day."
Then one day...
You will look back and easily say,
"Yes, it was a beautiful day."

Fillers Contributors Wanted

The Hurricane Breeze always wants Fillers Page contributors. We would like to print your recipes, inspirational sayings, poems, clean jokes, fun facts, and other submissions.

Please send contributions to The Hurricane Breeze Fillers Page, PO Box 310, Hurricane, WV 25526. You can also email submissions to breezenews@citynet.net

Jokes From Linda

Submitted by Linda Lavender Armstead

A woman asked in a bakery shop, "What do you have with no fat and no sugar?"

The clerk said, "Napkins."

Where does a mountain climber keep his plane?

In a cliff-hangar.

Why don't cats like online shopping?

They prefer a cat-alogue.

5 Cozy Ways to Add Warmth to Cold-Weather Meals

(Family Features) When the winds howl and the chill of changing seasons brings a crispness to the air, one way to warm up from the inside out is with favorite foods. Filling up on comforting recipes like hearty soups and stews can be the solution you need to fight off cold temperatures.

Consider quick and easy ingredients that add a little warmth to your plate as the cravings for comfort kick in.

Cheese

A family favorite in recipes year-round, ooey-gooey cheese is a hallmark of cool-weather recipes. Consider creamy mac and cheese mixed with your preferred protein, homemade Mexican cuisine topped with melted chile con queso or an appetizer plate with options like brie, Manchego, aged cheddar, Parmesan and more.

Rice

If you're craving a meal that's big on flavor but short on prep time, it's hard to top the classic comfort food combo of chicken and rice. This Parmesan Chicken and Rice with Spinach and Artichoke starts with the homestyle taste of fully cooked Minute Chicken & Herb Seasoned Rice Cups with carrots, onion and garlic. The BPA-free cups offer a quick and flavorful option for an on-the-go power-up loaded with chicken, vegetables and herbs paired with hearty rice. Ready in only 1 minute, you can enjoy the flavored rice right out of the cup or prepare it as part of this 5-minute recipe on a busy weeknight.

Pasta

Whether you prefer spaghetti or penne, bowtie or stuffed shells, pasta provides a simple base for delicious meals loaded with comforting ingredients. For an easy weeknight meal, just choose a type of pasta, sauce and protein to put dinner on the table in 30 minutes or less.

Curry Paste

Available in many varieties, curry paste is a common ingredient in South Asian dishes. It typically consists of ingredients like garlic, chiles or peppers, ginger and lemongrass. When you'd like to add some spice to your menu without bothering with takeout, this Thai Chicken and Rice Soup calls for green curry paste, which is generally spicier than red or yellow versions, but any can be substituted based on your heat tolerance. You can take the dish up a level with lightly seasoned Minute Cilantro & Lime Jasmine Rice for zesty flavor in a BPA-free, microwaveable cup for a simple solution when life gets hectic and preparing a time-consuming meal becomes challenging.

Cayenne

Serving up a touch of spice in a wide variety of favorite recipes can be as easy as adding ground cayenne. Made of dried cayenne peppers finely ground to a powder, it's commonly used in dishes ranging from deviled eggs and pastas to shrimp and barbecue as an easy way to add a warming kick to cold-weather meals.

Find more comfort food recipes at MinuteRice.com.

Parmesan Chicken and Rice with Spinach and Artichoke

Prep time: 5 minutes
Cook time: 5 minutes
Servings: 1

1 Minute Chicken & Herb Seasoned Rice Cup
1 tablespoon olive oil
1 cup spinach, stems removed
2 ounces chicken, cooked and shredded
1/4 cup canned artichokes, drained and quartered
1/4 cup shredded Parmesan cheese

Heat rice according to package directions.

In medium saute pan over medium heat, heat olive oil. Add spinach and saute 1 minute.

Add chicken and artichokes; saute 2 minutes, or until heated through.

Add cheese and rice; stir to combine until heated through.

Thai Chicken and Rice Soup

Prep time: 2 minutes
Cook time: 5 minutes
Servings: 1

1 Minute Ready to Serve Cilantro & Lime Jasmine Rice Cup
1/2 cup (3 ounces) cooked rotisserie chicken, chopped
1/2 cup chicken broth
1/2 cup coconut milk
1 tablespoon Thai green curry paste
3 small shiitake mushrooms, thinly sliced
1 green onion, thinly sliced

Heat rice according to package directions.

In medium, microwave-safe bowl, combine chicken, broth, coconut milk, curry paste and mushrooms.

Microwave on high 3 minutes. Stir in rice and garnish with green onion.

Fillers from Linda

Submitted by Linda~Lavender Armstead
Washington Hill Road, Hurricane

No matter which party holds office, our God still holds the world.

The closer you get to your blessings, the harder the devil attacks you.

If trauma can be passed down through generations, then so can healing.

Focus less on what people think and more on what God thinks of you.

Negative people like are like old lipsticks, it's tough but you gotta toss.

Just pause for a moment and really appreciate all the good in your life.

Stand on God's words rather than man's wisdom.

God breaks chains, not promises.

God woke you up for a reason.

Do something today that will matter tomorrow.

Not everything that weighs you down is yours to carry.

Overthinking will kill your peace. Pray and leave it in God's hands.

When you get a bladder infection, urine trouble.

I stayed up all night to see where the sun went, and then it dawned on me.

I'm reading a book about anti-gravity. I just can't put it down.

It used to be rock around the clock, now it's limp around the block.

Those who get too big for their pants will be totally exposed in the end.

Success isn't just about what you accomplish in your life. It's about what you inspire others to do.

Some mornings it's best just to fill the sink with coffee, dunk your head in it and suck.

Acupuncture is a jab well done. That's the point of it.

I'm a kid at heart and a senior citizen at my back and hips.

God's favor will put you in positions hustling can't.

When chemists die, they barium.

God bless America!

Let your light shine so brightly that others can see their way out of the dark.

To live a creative life, we must lose our fear of being wrong.

You will never change your life until you change something you do daily. The secret of your success is found in your daily routine.

As long as you feel pain, you're still alive. As long as you make

mistakes, you're still human. And as long as you keep trying, there's still hope.

Men and women are actually just the same. All we need is to be loved and heard.

If you feel hurt by people, you must keep in mind that they are not hurting you because you are you. They are doing it because they are them.

Just because your path is different doesn't mean you're lost.

Some of the best advice you ever get will come from your gut instinct.

There's only one thing more precious than our time and that's who we spend it on.

Life is all about balance. Be kind, but don't let people abuse you. Trust, but don't be deceived. Be content, but never stop improving yourself.

The mind will not always remember exactly what happened, but the heart will always remember the feeling.

There are no strangers here, only friends you haven't met yet.

Life is too short not to celebrate nice moments.

Vibes don't lie.

Maybe if we tell people the brain is an app, they'll start using it.

Never judge someone until you walk a mile in their shoes. By that time, they'll be a mile away and barefoot.

I lost some weight once but I found it again in the fridge.

If you die in an elevator, be sure to push the Up button.

My bed is a magical place where I suddenly remember everything I forgot to do.

One vantage of talking to yourself is you know at least somebody's listening.

I used to think I was in decisive, but now I'm not too sure.

The bank is a place that lend you money if you prove that you don't need it.

If you think nobody cares if you're alive, try missing a couple of payments.

Maybe you should eat some make up so you can be pretty on the inside too.

Death is not the greatest loss in life. The greatest loss is what dies inside us while we live.

A year from now is a reflection of the choices you choose to make right now.

You can't do anything about the length of your life, but you can do something about its width and depth.

No one is you and that is your power.

Wherever you are, be all there.

The most valuable antiques are dear old friends.

A bicycle can't stand alone; it's just two tired.

Pets have more love and compassion in them than most humans.

When you can't fall asleep, God probably misses hearing from you and He's giving you the opportunity to talk.

A life spent making mistakes is more useful than a life spent doing nothing.

You don't have to chase extra ordinary moments to find happiness – it's right in front of you if you're paying attention and practicing gratitude.

Remember just because you went to college doesn't make you smarter than anyone else. Common sense doesn't come with a degree.

We can change the world and make it a better place. It is in your hands to make a difference.

Be careful. Sometimes we can confuse our feelings with "the right thing to do."

Police were summoned to a daycare center for a three-year-old who was resisting a rest.

Please don't take this life for granted. Someone somewhere is praying for at least one thing you have.

The guy who fell into an upholstery machine last week is now fully recovered.

You don't need to attend every argument you're invited to.

When the woman saw her first strands of gray hair, she thought she dyed.

What you get free, costs too much.

Have you ever been someone's friend, only to realize they weren't yours?

Nothing in the world is more common that unsuccessful people with talent.

The body achieves what the mind believes.

Bible Verse

Above all, keep loving one another earnestly, since love covers a multitude of sins.

—I Peter 4:8

WINFIELD DEFEATS POCA, 65-0

Preston Bonnett (5) looks for running room.

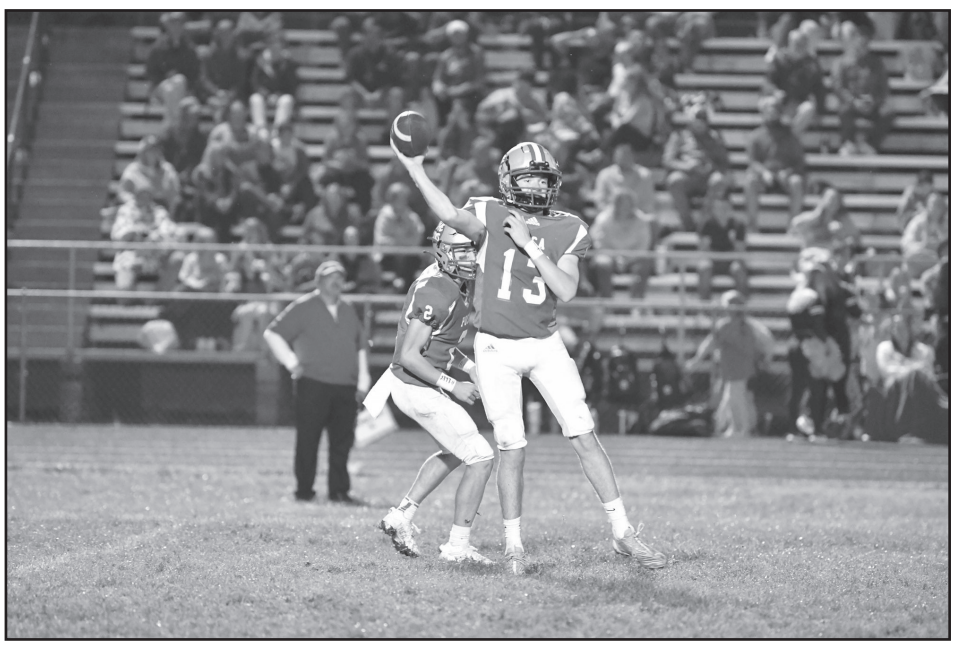

Poca's Peyton Cook attempts a pass against the Winfield defense.

Matthew Daly (32) breaks free for the Generals.

Ayden Douglas (54) blocks a Poca punt.

Poca's Noah Watson finds a narrow running lane.

The Dots scramble to recover a loose ball.

Photos courtesy of Ed Conner 304-755-0618

Hurricane Defeats Princeton, 56-42

The scheduled kickoff of the Friday, October 6, match-up between Hurricane and the undefeated Princeton Tigers was pushed back to 8:04 p.m. by the Redskins' late arrival.

The delay was predictive of Hurricane offense as the 'Skins were down 14-0 with 9:31 remaining on the first quarter clock despite winning the coin toss and electing to receive.

Hurricane got on the board on a 34-yard run by Noah Villathambi but Princeton countered with a 39 yard touchdown pass from Chance Barker to Dominick Collins to give the Tigers a 21-7 advantage when the teams switched sides at the end of quarter No. 1.

The second quarter belonged to the Redskins. Villathambi scored on a run of 2 yards but Princeton answered with a 70-yard TD pass from Barker to Collins. Barker completed his first ten passes with three going for touchdowns in the first half.

Hurricane answered with a 12-yard Villathambi score with 7:18 remaining in the half. Five minutes and 24 seconds later, Jonah Wilfong blocked a Princeton punt and William Hill picked it up and ran it in for a tying touchdown.

Princeton received the second half kickoff and went three and out. The 'Skins turned on their air attack with Jacque Long connecting with Michael Terrell for 38 and 37 yard TD's to go up 42-28 with 6:41 on the third quarter clock. The Tigers closed the margin to 42-35 on Barker's fourth touchdown pass. Villathambi put Hurricane up two scores with his fourth rushing TD. Villathambi ran for 281 yards on 41 carries in the Redskin victory.

In the final quarter, Hurricane extended its lead to 56-35 with 5:07 remaining as Long hit Rhett McGrew 20-yard scoring pass. Princeton scored on Barker's 5th touchdown pass at the 2:32 mark for the last score of the game.

WHEN IT COMES TO MEDICARE,
YOU HAVE CHOICES.

Let me help you

find the best plan to fit your health care needs.

Are you or a loved one enrolling in Medicare this year?
Are you thinking about retiring?
No matter your situation, I can help you get answers to your Medicare questions at a neighborhood meeting.

10/20/2023, 10am-4pm
Health Ins. Solutions
MFM Bld. D Rt. 60
Milton, WV 25541

11/03/2023, 10am-4pm
Health Ins. Solutions
MFM Bldg. D Rt. 60
Milton, WV 25541

11/10/2024, 10am-4pm
Health Ins. Solutions
MFM Bldg. Rt 60
Milton, WV 25541

11/17/2023, 10am-4pm
Health Ins. Solutions
MFM Bldg. Rt 60
Milton, WV 25541

11/24/2023, 10am-4pm
Health Ins. Solutions
MFM Bldg. Rt 60
Milton, WV 25541

part A HOSPITAL STAYS
part B DOCTOR VISITS
part C MEDICARE ADVANTAGE
part D PRESCRIPTION DRUGS

Contact me
to RSVP for a meeting or get more Medicare information.

R. Scott Bradley
Licensed Sales Agent
Health Ins. Solutions
3047763535

As your independent health care resource, I can offer you Medicare plans from several private insurance companies.

So you're guaranteed to get the plan that may be best for you.

A sales person will be present with information and applications. For accommodation of persons with special needs at sales meetings, call 3047763535, TTY 711.

005D79C1

WHO IS RICH?

A wise parent will advise his child to strive to be rich. Not in dollars, but rich in the love of the Lord. On the road to earthly riches there are many potholes that the most expensive car will not get her through - but God can lift her over. The best clothes and the finest education won't always give her the peace and courage it takes to keep moving toward fulfillment – but God's love will. Worship as a family each week. Prepare your children for adulthood by your example. You will all be richer for it.

Daily Bible Readings

Micah 1:1-16	Micah 2:1-13	Micah 3:1-12	Micah 4:1-5:1	Micah 5:2-15	Micah 6:1-16	Micah 7:1-20

Scriptures Selected by the American Bible Society ✕ Daily Devotional at DailyBible.AmericanBible.org

©2023 Keister-Williams Newspaper Services, P.O. Box 8187, Charlottesville, VA 22906, www.kwnews.com

BASIC BIBLE

By Ron Allen
304-562-9881

A Backsliding People

Judges 2:16-23

"Nevertheless the Lord raised up judges . . ." (v. 16). Nevertheless means in spite of what transpired previously. In verses 13-15, we see a picture of a people who had turned from the Lord God to serve false gods. The Lord had delivered them into the hands of their enemies for punishment. Despite these things, the Lord raised up judges to deliver them from their enemies.

God did not tolerate sin in Israel's day and He does not tolerate sin today. In Israel's day, God provided judges to deliver them from the consequences of their sin. God is unchanging. Today, God provides deliverance to all men in the person of Jesus Christ who paid the sin debt for all who will believe.

The children of Israel were in the land that God had promised to Abraham, Isaac and Jacob. At God's direction and with God's assistance, Joshua had defeated the inhabitants of the land and driven them out. God had removed every obstacle which could prevent Israel from prospering in the land of milk and honey. So what happened? The children of Israel did not do as God had instructed. The disobeyed the first commandment. They forsook the God of their fathers and followed after gods of the people around them.

Why? Why did the children of Israel drift from God and embrace strange gods? There is a reason for every sin. Adam and Eve sinned because they sought to be as gods. So what moved Israel to sin? The scripture states that they forsook the Lord and served Baal and Ashtaroth. What did Baal and Ashtaroth worship have to offer? In mythology, Baal was the god who controlled rainfall. Failure to worship Baal would, theoretically, result in poor harvests. Ashtaroth was the deity who controlled human fertility. Material wealth in that day (and today) is measured by ones possessions and income. The harvest was income and family size was status, a measure of importance.

Again, why did the children of Israel drift from God? They knew God as a God of power, one who parted the sea and held back the Jordan. They trusted in Him to deliver them from their enemies, but they were not satisfied with the daily needs that He provided. They desired more and trusted in their own efforts to satisfy the lust of the flesh. They failed to acknowledge God in all their ways and they drifted from Him. When meager harvests came, they thought it prudent to supplement their efforts with the help of Baal and Ashtaroth.

Today, men, like Israel of old, forsake God. Some do so in rebellion while others slowly drift away. Like Israel, men of today are out of touch with God and fail to recognize His chastening hand. Like Israel, men of today fail to look to God to deliver them from their maladies. Rather than worship Baal and Ashtaroth, men of today look to the resources of men and governments to increase their harvests. They look the wrong place. They look to gods of their own creation, and not to the God who created them.

God reacted to Israel's sin by delivering them into the hands of their enemies. The children of Israel became too weak to stand before their adversaries. When all seemed hopeless and lost, God stepped in. He raised up a judge to lead His people against their enemies.

The manner in which God deals with His people has not changed in the three thousand plus years which have passed since His judges ruled. God does not deal with the sin problem by making it easier to overcome sin. He does not lower the bar. Instead He lifts us to a level we are unable to attain of our own effort. He makes us new creatures in Christ, allowing us to overcome all things.

This is not the manner in which men choose to solve their own problems. To solve promiscuity and poverty, man legalizes infant death in the womb. To solve drug crime, man seeks to legalize the private use of drugs. Man seeks to lower the bar. This is not God's way.

The solution which God provided through the judges was temporary. God would be with the judge that He raised up. And because He was with the judge, the judge would lead the people out of the hands of their enemies. When God's judge ruled over them, the children of Israel would turn from their evil ways. They did not look to the gods of the people around them for help; they looked to God. But when the judge died, the people returned to their evil ways. Without God's leadership, without His judge, men turn to their own devices.

Today, God's people have a new covenant through Jesus Christ. There is one judge, Christ Jesus, who is always with us. He does not die as did the judges of old. Under the old covenant the cycle of sin and judgment repeated and repeated again. Jesus Christ broke the cycle. He paid the price for the sin of all who will come to God believing. Listen to the last judge: "I am the way, the truth and the life: no man cometh unto the Father, but by me."

New Testament believers are empowered by the Holy Spirit to manifest God's love. Fulfillment of His promises is seen in all who are strengthened through Christ Jesus. Let us claim the promise. Let us ever seek His will.

Let us perform our reasonable service. Let us be transformed by the renewing of our minds that we may prove that which is good, and acceptable, and perfect, will of God (Rom. 12:2).

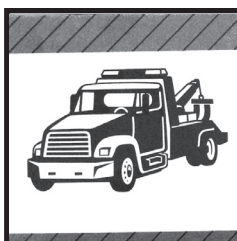

GILLISPIE TOWING
MEDIUM & LIGHT DUTY TOWING
304-562-5978
304-561-5998
Fax: 681-233-3363
Billy Gillispie
gillispieenterprises1@gmail.com

Oliver Fuels & Oils, Inc.
"Petroleum Distributors Since 1950"
6819 MacCorkle Avenue
St. Albans, WV 25177
Phone: (304) 727-5549
Toll Free: 1-877-644-FUEL
Fax: (304) 727-5115
Hours: M-F 7:30-5 / Sat. 9-12
Gasolines & Diesel Fuels
K-1 Kerosene
Industrial Oils & Greases
Site Tanks & Pumps
Certified WVDOT-DBE & WBE
E-mail: oliverfuels@aol.com
Jill Oliver, President

Concrete Replacement
Excavator, Land Clearing
Mini Excavator, Skid Steer
Roger Gibson
304-419-2424

BOBS BARBER SHOP
EST - 1968

Staff		
Bob Arnold	Mon	9:00 - 5:30
Don Lorrison	Tue	8:00 - 5:30
Nathan Arnold	Wed	8:00 - 5:30
Robert (Al) Arnold	Thurs	8:00 - 5:30
Phone 562-5707	Fri	8:00 - 5:30
	Sat	7:30 - 3:00

H&R BLOCK
168 Midland Trail
Hurricane, WV 25526
304-562-5122
Monday - Friday 9-7 Saturday 9-5

Allen Funeral Home
Jean, Greg and Wesley Allen
Hurricane, West Virginia

TOWN & COUNTRY SUPPLY
NITRO – Open 7 Days
WHY PAY MORE FOR LESS PROPANE?
20 lb. OURS
15 lb. EXCHANGE
LP Cylinders
Regulators & Hoses
Special Fittings
Home Installations
Commercial Delivery
Knowledgeable Staff

Southern States
WHITT'S FARM SUPPLY
2536 Main Street
HURRICANE, WEST VIRGINIA
Phone 562-5111

pcb PutnamCountyBank
Member FDIC
WWW.PUTCOBK.COM

netranom COMMUNICATIONS
www.netranom.com
Websites - Networks - Hosting
Phone Systems - Multimedia
2801 Virginia Avenue
Hurricane, WV
304.562.4700
Scott Edwards, Owner
Located in Old Town Hall

HENDERSON INSURANCE, INC.
All Forms of Insurance
SINCE 1949
3275 Teays Valley Road
Hurricane, WV 25526
304-562-9681
Henderson INSURANCE EST. 1949

Metal Center Recycling
1191 James River Turnpike
Milton, West Virginia
M-F (8 am - 4 pm) Sat. (8 am - 11:30 am)
304-390-5746

HATCHER'S AUTO REPAIR LLC
Light Truck & Auto Repair
2188 Walton Road
CULLODEN, WV 25510
304-743-5867

Obituaries

JACKIE DAVIS

Jackie Lee "Jack" Davis, 69, of Red House, passed away Monday, October 2, 2023. He was a 1972 graduate of Braxton County High School and a graduate of Marshall University. He retired from Napa Auto Parts. Jack loved hunting, fishing, horseback riding and attending auctions.

Born March 21, 1954 in Sutton, he was the son of the Helen Beth Frame Davis of Sutton and the late, Jackie Joe Davis.

In addition to his mother, he is survived by his loving wife of 38 years Regina Davis; son, Matthew "Brian" (Crystal) Davis of Myakka City FL; brother, Jerry (Sharon) Davis of Webster Springs; grandchildren, Emily Davis and Eric Davis; special friend, Sherry Mallett. Jack is also survived by several aunts, uncles, cousins, extended family and friends.

Funeral service was Sunday, October 8, 2023 at Greene-Robertson Funeral Home, Sutton, with Rev. Roby Godfrey and Pastor Richard Demastus officiating. Burial was in Davis Cemetery, Sutton.

JANET FAY DOUGLAS

Janet Fay Douglas, 75, of Hometown, passed away Thursday, October 5, 2023. She was a 1965 graduate of Poca High School. She retired from the United States Post Office, having served for many years in Charleston and Poca. Janet attended Riverside Baptist Church in Red House.

Born on January 3, 1948 she was the daughter of the late Junior Jeffries and Ruby Fay Jeffries. In addition to her parents, she was preceded in death by her brother, James Ray Jeffries.

Survivors include her loving husband of 57 years, Tommy Douglas; sons, J.D. (Debbie) Douglas of Fraziers Bottom and Chuck Douglas of Hometown; sister Billie Jo (Tony) Sutherland of Scott Depot; grandchildren, C.T. Douglas, Ben Douglas and Ayden Douglas

Funeral service was Monday October 9, 2023 at Raynes Funeral Home, Eleanor, with Pastor Mike Hanna officiating. Burial was int Haven of Rest Memory Gardens, Red House.

ANNA GRACE FOGARTY

Anna "Grace" Armstrong Hall Fogarty, 84, of Scott Depot, stepped onto the streets of gold and met her Savior face to face on October 6, 2023.

She was born on October 20, 1938 to the late Hugh and Viola Armstrong on her family farm in Garretts Bend.

After graduating from Duval High, Grace joined the Air Force as a key punch operator and later earned an Electronics degree. She worked on and off thru out her life including the assembly line at Volkswagen and in healthcare. She enjoyed traveling, bowling, ball room dancing, estate sales and spending time with her family. Mamaw treasured time with her grandchildren and great grandchildren. Talking to them and about them brought her pride and joy.

Grace was a member of Good Shepherd Baptist Church.

In addition to her parents she was preceded in death by her sisters Delores and Wanda Jean.

Grace is survived by her husband Terry Fogarty; daughter and son in law Denise and John Young; grandchildren: Ashley (Adam) Hill and Jamie (Lydia) Young; great grandchildren: Anna Blair, Noah and Ivy Hill; her kitty, Pookie, and a host of family and friends. Although she will be dearly missed we take comfort in knowing that we will see her again one day in Heaven.

Funeral Service for Grace was Wednesday, October 11, 2023 at Chapman Funeral Home, Hurricane, with Pastor D. Travis Rucker officiating. Burial was in Donel C. Kinnard Memorial State Veterans Cemetery, Dunbar.

Continued to Page 7

GREAT RATE

This Ad space could be yours for $95.00 per year. 304-562-9881

West Virginia Statewide Classified Network

Featured in WVPA Newspapers Across West Virginia

CAREER

TRAIN ONLINE TO DO MEDICAL BILLING! Become a Medical Office Profes-sional online at CTI! Get Trained, Certified & ready to work in months! Call 877-635-0244. The Mission, Program Information and Tuition is located at Career-Technical.edu/consumer-information. (M-F 8am-6pm ET)

HEALTH/MEDICAL

DONT LET THE STAIRS LIMIT YOUR MOBILITY! Discover the ideal solution for anyone who struggles on the stairs, is concerned about a fall or wants to regain access to their entire home. Call AmeriGlide today! 1-844-592-5113

PORTABLE OXYGEN CONCENTRATOR May Be Covered by Medicare! Reclaim independence and mobility with the compact design and long-lasting battery of Inogen One. Free information kit! Call 833-274-3943

DENTAL INSURANCE from Physicians Mutual Insurance Company. Coverage for 350 plus procedures. Real dental insurance - NOT just a discount plan. Do not wait! Call now! Get your FREE Dental Information Kit with all the details! 1-855-405-3412 www.dental50plus.com/press #6258

INTERNET/TV

DIRECTV OVER INTERNET - Get your favorite live TV, sports and local channels. 99% signal reliability! CHOICE Package, $84.99/mo for 12 months. HBO Max and Premium Channels included for 3 mos (w/CHOICE Package or higher.) No annual contract, no hidden fees! Some restrictions apply. Call IVS 1-855-656-0296

SWITCH TO DISH and get up to a $300 gift card! Plus get the Multisport pack included for a limited time! Hurry, call for details: 1-855-736-4350

CONNECT TO THE BEST WIRELESS HOME INTERNET WITH EARTHLINK. En-joy speeds from 5G and 4G LTE networks, no contracts, easy installation, and da-ta plans up to 300 GB. Call 844-230-3640

HUGHESNET SATELLITE INTERNET - 25mbps starting at $49.99/mo! Get More Data FREE Off-Peak Data. FAST download speeds. WiFi built in! FREE Stand-ard Installation for lease customers! Limited Time, Call 1-877-567-2866

FREE HIGH SPEED INTERNET for those that qualify. Government program for recipients of select programs incl. Medicaid, SNAP, Housing Assistance, WIC, Veterans Pension, Survivor Benefits, Lifeline, Tribal. 15 GB internet service. Bo-nus offer: Android tablet FREE with one-time $20 copay. Free shipping & han-dling. Call Maxsip Telecom today! 1-833-317-1335

MISCELLANEOUS

DONATE YOUR CAR, truck, boat, RV and more to support our veterans! Sched-ule a FAST, FREE vehicle pick-up and receive a top tax deduction! Call Veteran Car Donations at 1-888-964-4167 today!

BATH & SHOWER UPDATES in as little as ONE DAY! Affordable prices - No payments for 18 months! Lifetime warranty & professional installs. Senior & Mili-tary Discounts available. Call: 844-601-2044

UPDATE YOUR HOME with Beautiful New Blinds & Shades. FREE in-home es-timates make it convenient to shop from home. Professional installation. Top quality - Made in the USA. Call for free consultation: 877-802-8381. Ask about our specials!

HANDS ON THE RIVER MASSAGE, Geraldine Gardner, LMT, 3422 Pennsylva-nia Ave., Charleston, WV. Call (304) 541-9139 for an appointment.

ELIMINATE GUTTER CLEANING FOREVER! LeafFilter, the most advanced de-bris-blocking gutter protection. Schedule a FREE LeafFilter estimate today. 20% off Entire Purchase. Plus 10% Senior & Military Discounts. Call 1-844-295-2840

BECOME A PUBLISHED AUTHOR. We want to Read Your Book! Dorrance Pub-lishing-Trusted by Authors Since 1920. Book manuscript submissions currently being reviewed. Comprehensive Services: Consultation, Production, Promotion and Distribution Call for Your Author`s Guide 1-833-675-6435 or visit dorrancein-fo.com/WV

PREPARE FOR POWER OUTAGES TODAY with a GENERAC home standby generator $0 Money Down + Low Monthly Payment Options Request a FREE Quote. Call now before the next power outage: 1-844-901-2301

UP TO $15,000.00 OF GUARANTEED LIFE INSURANCE! No medical exam or health questions. Cash to help pay funeral and other final expenses.Call Physi-cians Life Insurance Company-888-217-5559 or visit www.Life55plus.info/wv

SAFE STEP. NORTH AMERICAS #1 WALK-IN TUB. Comprehensive lifetime war-ranty. Top-of-the-line installation and service. Now featuring our FREE shower package and $1600 Off for a limited time! Call today! Financing available. Call Safe Step 1-844-803-1282

Place YOUR statewide ad today any of three easy ways:

Call classifieds at this Newspaper

Or WVPA at 1-800-235-6881 or Visit www.wvpress.org

WEST VIRGINIA Press ASSOCIATION • SERVICES • FOUNDATION

Limestone, Gravel
Riprap, Sand

We offer it all plus a variety of delivery options and great yard prices

SCARY CREEK MATERIALS

Scary Creek Industrial Park

304-755-3636 304-755-3638

Obituaries

Continued from Page 6

SUSAN HANNAMAN

Susan "Sue" Hannaman, 59, of Midland, TX passed away on Sunday, September 24, 2023. Sue was born and raised in Scott Depot. She was preceded in death by her parents, James and Kitty Hannaman.

She is survived by her brother, Steven Hannaman (Millie) of Efland NC and sister, Sherry Rhodes (Rick) of Hurricane; nephews Chris Rhodes, Jason Rhodes and Matthew Hannaman and great nephew, Joseph Rhodes who was the light of her life.

Sue graduated from Winfield High School and received her Bachelor of Science in Petroleum Engineering and took courses toward her Masters in graduate school at West Virginia University. She had retired from the Railroad Commission of Texas and was currently working for ConocoPhillips as a petroleum engineer in their regulatory Department.

Sue had a passion for helping those in need. She worked with many charitable organizations including several prison ministries. She was active in spreading God's Love and Grace through church, street ministries, and every facet of her life.

A Memorial Service was held on Saturday, October 7, 2023 at Chapman Funeral Home, Hurricane.

ROBERT ALLEN HARRISON

Robert Allen Harrison, 55, of Nitro, passed away October 1, 2023, at home.

Robbie loved basketball, bowling, movies, fishing, and watching the Dukes of Hazard.

He is preceded in death by his father Darrell Harrison.

He is survived by his mother Judith Harrison; brothers Stanley and Richie Harrison; sisters Joy Wagner and Janella Slate and a host of nieces and nephews.

A tribute to the life of Robbie was held Wednesday, October 4, 2023 at New Antioch Cemetery, Red House, with Pete Harrison officiating. Burial was in the cemetery.

OLIN O. JIVIDEN

Olin O. Jividen, 89, of Eleanor, passed away Thursday, October 5, 2023. He was a Buffalo High School graduate and a proud U.S. Army Veteran. He was a member of American Legion Post 187 and retired from Kaiser Aluminum with over 30 years of service.

Born May 2, 1934 he was the son of the late Oshel O. Jividen and Hazel Lunsford Jividen. In addition to his parents, he was preceded in death by his sister, Eunice Stone; brothers Elvin Jividen and Glennis Jividen.

Survivors include his loving wife of 65 years, Carolyn Jividen; sons, Tim (Tammy) Jividen of Martinsville VA, Todd (Kevin) Jividen of Apex NC and Thom (Cara) Jividen of Bloomington IL; brothers, Vernon Jividen of Cross Lanes, Merril (Patty) Jividen of Midway and Veril (Donna) Jividen of Scott Depot; grandchildren, Wes Jividen, Brittany Jividen, Chelsea Koeller and Brooke Jividen. Olin is also survived eleven great grandchildren; nieces, nephews and extended family.

Funeral service was Saturday, October 7, 2023 at Raynes Funeral Home, Eleanor, with Rev. Gordon Ford officiating. Burial was in Beech Grove Cemetery, Eleanor.

JUANITA MYNES

Juanita (Nene) Ann Mynes passed into eternity peacefully in the early morning hours of October 6, 2023. She was born June 2, 1944, to the late Robert E. Mynes and Beulah E. Womack Mynes. In addition to her Mother and Father she was preceded in death by her brothers Garland, Hayes and Jerrell, sisters Mamie and Yvonne. Surviving are many Nieces and Nephews, most of whom she had a hand in raising. Nene was of the Baptist Faith. The family would like to extend a special thank you to all the staff at Teays Valley Center for their care over the years. Many were like family to her.

Funeral service was Tuesday, October 10, 2023 at Allen Funeral Home with Joe Vance officiating. Burial was in Mt. Moriah Cemetery.

CURTIS ELI STEWART

Curtis Eli Stewart, 74, of Hurricane, passed away on October 4, 2023 at CAMC Memorial. He was preceded in death by his parents Garnet and Stanley Stewart, Brothers, Ed, Dave and Lawrence and Sisters, Freda and Hazel.

He is survived by his wife of 52 years, Sheila Tucker Stewart, Daughters Amy (Josh) Cyrus and Carrie Mullins. Grandson Noah Lee Stewart that he loved dearly. Brother, Clayton (Connie) Stewart and sisters Doris (Mart) and Ellie.

Funeral service was Monday, October 9, 2023, at Allen Funeral Home. Burial was in Valley View Cemetery.

JUSTIN EDWARD WYSONG

Justin Edward Wysong, 40, Hurricane, passed away Thursday, October 5, 2023. A Celebration of Life service was conducted Monday, October 9, 2023 at Wallace Funeral Home, Milton by Rev. Randy Carter.

He was born March 8, 1983 in Charleston, a son of Mark Percy and Robin Moss Wysong of Milton. He was preceded in death by his grandparents, Glenith and Percy Wysong and Noble and Wilma Moss. He is survived by his wife, Jessica Cabell Wysong; one daughter, Rylea White of Hurricane; one son, Isaac White of Hurricane; fur children, Scooter and Roscoe; one sister, Amy Miller (B.J.) of Salt Rock; nieces, Abbie and Bailei; nephew, Reid; cousins, Mike and Jess Moss, Bobby and Ashley Piscopo, Aaron and Chrissy Moss, Jamie Moss, Shelly Bryan and their children; and a host of other family and friends.

Breeze Want Ad rate is 20¢ per word with with a $4.00 minimum email submission to hurricanebreeze@citynet.net

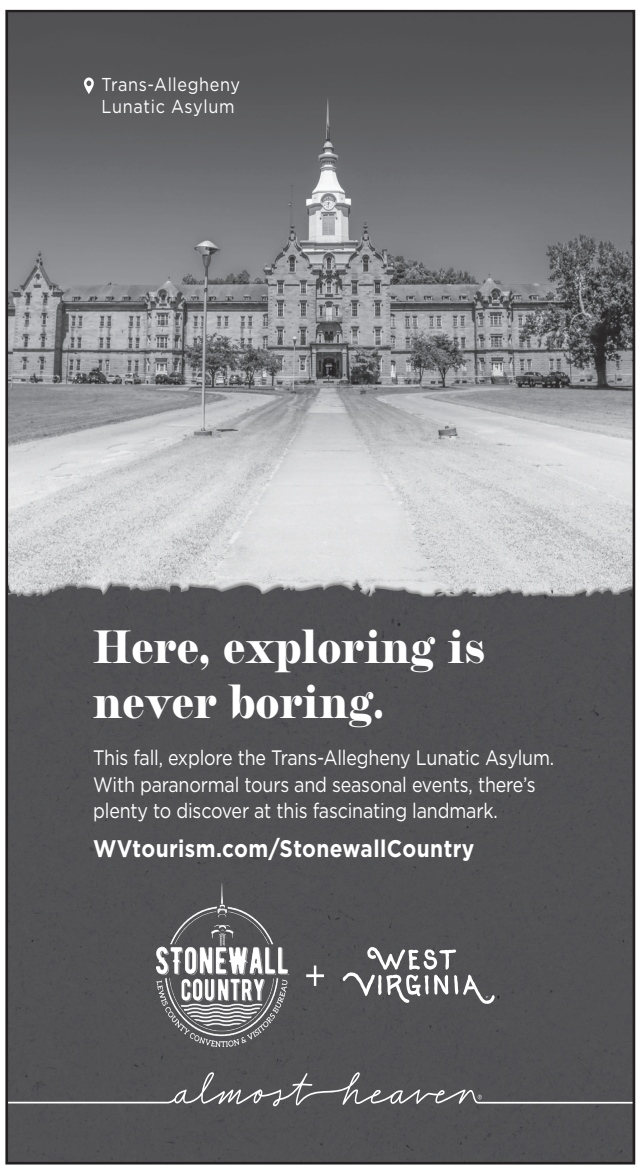

GUARANTEED Life Insurance up to $20,000.00

Modified Whole Life Insurance from Physicians Life Insurance Company

- Cash to help pay funeral or other final expenses
- Guaranteed acceptance ages 45 to 85*
- No medical exam, no health questions

Call for FREE Information
1-888-217-5559
or go to life55plus.info/wv
▶ You'll also get a FREE Final Wishes Planner!

*Ages may vary by state. Guaranteed for one of these life insurance policies. Benefits reduced first two years. Insurance Policy L770 (ID: L770ID; OK: L770OK; TN: L770TN). 6236

Connect Anywhere, Anytime.

Enjoy Free Internet Data on Your Mobile Devices with ACP

You qualify today for the Government Free Internet Program if a household of two has an income of less than $39,440, or if you receive:

- Medicaid
- SNAP
- SSI
- WIC
- Veterans Pension
- Survivors or Lifeline Benefits
- Tribal Assistance Program
- Housing Assistance

maxsip TELECOM

Get a subsidized 4G Android Tablet for $20

CALL TODAY (833) 317-1335

MARINE CORPS LEAGUE
SEMPER FIDELIS

Cpl. William B. Fulks Detachment 1474 invites all interested in becoming part of the Marine Corps League to its October 16 meeting at Hurricane City Hall at 3255 Teays Valley Road, Hurricane, at 1800 hours.

The Marine Corps League provides an avenue by which members may express loyalty to one another and reach out in support to the families of those Marines who never got to come home.

Through numbers the League works to protect the benefits of all veterans.

One can join at any detachment meeting by filling out and signing a MCL membership application, showing character of service with a copy of discharge papers (DD-214), and pay the annual membership dues of $30.00

Subscribe to the Breeze in Putnam County for Only $25.00

Change in net position of governmental activities	1,750,031

The notes to the financial statements are an integral part of this statement.

PUTNAM COUNTY, WEST VIRGINIA
STATEMENT OF REVENUES, EXPENDITURES AND CHANGES
IN FUND BALANCE - BUDGET AND ACTUAL - GENERAL FUND
For the Fiscal Year Ended June 30, 2023

	Budgeted Amounts Original	Budgeted Amounts Final	Actual Modified Accrual Basis	Adjustments Budget Basis	Actual Amounts Budget Basis	Variance with Final Budget Positive (Negative)
REVENUES						
Taxes:						
Ad valorem property taxes	$ 13,743,932	13,743,932	$ 14,281,648	$ - -	$ 14,281,648	$ 537,716
Alcoholic beverages tax	225,000	287,075	287,055	- -	287,055	(20)
Gas and oil severance tax	75,000	279,275	279,270	- -	279,270	(5)
Other taxes	495,000	720,000	710,775	- -	710,775	(9,225)
Licenses and permits	52,900	60,300	57,958	- -	57,958	(2,342)
Intergovernmental:						
Federal	80,000	441,537	422,622	- -	422,622	(18,915)
State	- -	163,114	169,201	- -	169,201	6,087
Local	- -	275	315	- -	315	(40)
Charges for services	1,918,476	2,454,924	2,790,265	- -	2,790,265	335,341
Fines and forfeits	20,000	25,000	89,026	- -	89,026	64,026
Interest and investment earnings	70,000	85,000	21,548	- -	21,548	(63,452)
Refunds	30,000	66,025	121,612	- -	121,612	55,587
Payments in lieu of taxes	3,400	5,900	4,576	- -	4,576	(1,374)
Miscellaneous	246,300	609,342	603,517	- -	603,517	(5,825)
Total revenues	16,960,008	18,941,749	19,839,388	- -	19,839,388	897,639
EXPENDITURES						
Current:						
General government	8,687,050	11,763,267	8,323,506	- -	8,323,506	3,439,761
Public safety	11,563,733	12,236,571	11,050,782	- -	11,050,782	1,185,789
Health and sanitation	274,225	274,225	273,987	- -	273,987	238
Culture and recreation	745,000	745,000	701,085	- -	701,085	43,915
Capital outlay	136,000	234,000	233,625	- -	233,625	375
Total expenditures	21,406,008	25,253,063	20,582,985	- -	20,582,985	4,670,078
Excess (deficiency) of revenues over expenditures	(4,446,000)	(6,311,314)	(743,597)	- -	(743,597)	5,567,717
OTHER FINANCING SOURCES (USES)						
Transfers in	1,131,000	1,139,000	1,599,563	- -	1,599,563	460,563
Transfers (out)	- -	- -	(620,000)	- -	(620,000)	(620,000)
Proceeds from the sale of assets	15,000	24,955	24,955	- -	24,955	- -
Total other financing sources (uses)	1,146,000	1,163,955	1,004,518	- -	1,004,518	(159,437)
Net change in fund balance	(3,300,000)	(5,147,359)	260,921	- -	260,921	5,408,280
Fund balance - beginning	3,300,000	5,147,359	5,147,359	- -	5,147,359	- -
Fund balance - ending	$ - -	$ - -	$ 5,408,280	$ - -	$ 5,408,280	$ 5,408,280

The notes to the financial statements are an integral part of this statement.

PUTNAM COUNTY, WEST VIRGINIA
STATEMENT OF REVENUES, EXPENDITURES AND CHANGES
IN FUND BALANCE - BUDGET AND ACTUAL - COAL SEVERANCE TAX FUND
For the Fiscal Year Ended June 30, 2023

	Budgeted Amounts Original	Budgeted Amounts Final	Actual Modified Accrual Basis	Adjustments Budget Basis	Actual Amounts Budget Basis	Variance with Final Budget Positive (Negative)
REVENUES						
Taxes:						
Coal severance tax	$ 100,000	207,954	$ 200,957	$ - -	$ 200,957	$ (6,997)
Interest and investment earnings	- -	- -	485	- -	485	485
Total revenues	100,000	207,954	201,442	- -	201,442	(6,512)
EXPENDITURES						
Current:						
Health and sanitation	101,000	208,248	207,000	- -	207,000	1,248
Total expenditures	101,000	208,248	207,000	- -	207,000	1,248
Excess (deficiency) of revenues over expenditures	(1,000)	(294)	(5,558)	- -	(5,558)	(5,264)
OTHER FINANCING SOURCES (USES)						
Transfers in	- -	- -	- -	- -	- -	- -
Transfers (out)	- -	- -	- -	- -	- -	- -
Total other financing sources (uses)	- -	- -	- -	- -	- -	- -
Net change in fund balance	(1,000)	(294)	(5,558)	- -	(5,558)	(5,264)
Fund balance - beginning	1,000	294	57,059	- -	57,059	56,765
Fund balance - ending	$ - -	$ - -	$ 51,501	$ - -	$ 51,501	$ 51,501

The notes to the financial statements are an integral part of this statement.

PUTNAM COUNTY, WEST VIRGINIA
STATEMENT OF FIDUCIARY NET POSITION
CUSTODIAL FUNDS
June 30, 2023

	Custodial Funds
ASSETS	
Non-pooled cash	$ 5,618,791
Total cash	5,618,791
Receivables:	
Taxes	2,651,426
Total receivables	2,651,426
Total assets	8,270,217
LIABILITIES	
Due to other governments	5,398,970
Due to other funds	585,574
Refunds payable to others	- -
Total liabilities	$ 5,984,544
NET POSITION	
Restricted for:	
Individuals, organizations and other governments	2,285,673
Total net position	2,285,673
Total liabilities and net position	8,270,217

The notes to the financial statements are an integral part of this statement.

PUTNAM COUNTY, WEST VIRGINIA
STATEMENT OF CHANGES IN FIDUCIARY NET POSITION
CUSTODIAL FUNDS
June 30, 2023

	Custodial Funds
ADDITIONS:	
Property tax collections for other governments	$ 53,387,771
Miscellaneous	4,405,506
Total additions	57,793,277
DEDUCTIONS:	
Payment of property tax to other governments	53,387,771
Miscellaneous	4,255,619
Total deductions	$ 57,643,390
Net increase (decrease) in fiduciary net position	149,887
Net position - beginning	2,135,787
Net position - ending	2,285,674

The notes to the financial statements are an integral part of this statement.

PUTNAM COUNTY, WEST VIRGINIA
SCHEDULES OF THE GOVERNMENT'S PROPORTIONATE SHARE OF THE NET PENSION LIABILITY
For the Fiscal Year Ended June 30, 2023

Public Employees Retirement System
Last 10 Fiscal Years

	2023	2022	2021	2020	2019
Government's proportion of the net pension liability (asset) (percentage)	0.302221%	0.283275%	0.286786%	0.299075%	0.319274%
Government's proportionate share of the net pension liability (asset)	450,065	(2,486,973)	1,516,154	643,050	824,530
Government's covered-employee payroll	5,111,206	4,866,086	4,512,636	4,456,481	4,380,231
Government's proportionate share of the net pension liability (asset) as a percentage of its covered-employee payroll	8.81%	-51.11%	33.60%	14.43%	18.82%
Plan fiduciary net position as a percentage of the total pension liability	98.17%	111.07%	92.89%	96.99%	96.33%

	2018	2017	2016	2015	2014
Government's proportion of the net pension liability (asset)	0.319041%	0.319661%	0.316253%	0.315344%	0.304157%
Government's proportionate share of the net pension liability (asset)	$ 1,377,125	$ 2,938,064	$ 1,765,969	$1,163,825	$ 2,772,790
Government's covered-employee payroll	$ 4,411,308	$ 4,399,536	$ 4,404,891	$ 4,306,542	$ 4,222,967
Government's proportionate share of the net pension liability (asset) as a percentage of its covered-employee payroll	31.22%	66.78%	40.09%	27.02%	65.66%
Plan fiduciary net position as a percentage of the total pension liability	93.67%	86.11%	91.29%	93.98%	84.58%

West Virginia Deputy Sheriff Retirement System
Last 10 Fiscal Years

	2023	2022	2021	2020	2019
Government's proportion of the net pension liability (asset) (percentage)	3.745600%	3.644976%	4.124020%	4.461468%	4.016768%
Government's proportionate share of the net pension liability (asset)	1,487,602	(219,646)	1,478,585	$ 897,119	$ (215,620)
Government's covered-employee payroll	2,587,413	2,387,817	2,206,838	$2,366,266	$ 2,493,308
Government's proportionate share of the net pension liability (asset) as a percentage of its covered-employee payroll	57.49%	-9.20%	67.00%	37.91%	-8.65%
Plan fiduciary net position as a percentage of the total pension liability	88.11%	101.95%	87.01%	92.08%	102.50%

	2018	2017	2016	2015	2014
Government's proportion of the net pension liability (asset) (percentage)	3.932012%	3.781338%	3.936157%	3.843984%	3.854946%
Government's proportionate share of the net pension liability (asset)	147,332	$ 1,203,827	$ 807,385	$ 655,438	$ 1,291,561
Government's covered-employee payroll	2,088,496	$1,967,538	$ 1,864,607	$ 1,875,844	$ 1,775,024
Government's proportionate share of the net pension liability (asset) as a percentage of its covered-employee payroll	7.05%	61.18%	43.30%	34.94%	72.76%
Plan fiduciary net position as a percentage of the total pension liability	98.17%	84.48%	89.31%	90.52%	80.20%

Emergency Medical Services Retirement System
Last 10 Fiscal Years

	2023	2022	2021	2020	2019
Government's proportion of the net pension liability (asset) (percentage)	4.167270%	6.228125%	6.826348%	6.708984%	6.614312%
Government's proportionate share of the net pension liability (asset)	(24,754)	(1,128,225)	(80,210)	$ (304,722)	$ (110,724)
Government's covered-employee payroll	1,739,502	1,472,146	2,100,120	$1,981,957	$ 1,769,044
Government's proportionate share of the net pension liability (asset) as a percentage of its covered-employee payroll	-1.42%	-76.64%	-3.82%	-15.37%%	-6.26%%
Plan fiduciary net position as a percentage of the total pension liability	100.53%	117.92%	101.34%	105.65%	102.16%

	2018	2017	2016	2015	2014
Government's proportion of the net pension liability (asset) (percentage)	6.056250%	6.185264%	6.335671%	6.722811%	6.866168%
Government's proportionate share of the net pension liability (asset)	19,198	$ 418,124	$ 198,687	$ 164,440	$ 552,521
Government's covered-employee payroll	1,736,558	$1,650,786	$ 1,616,245	$ 1,573,364	$ 1,564,134
Government's proportionate share of the net pension liability (asset) as a percentage of its covered-employee payroll	1.11%	25.33%	12.29%	10.45%	35.32%
Plan fiduciary net position as a percentage of the total pension liability	99.56%	89.77%	94.78%	95.64%	84.20%

PUTNAM COUNTY, WEST VIRGINIA
SCHEDULE OF THE GOVERNMENT'S PROPORTIONATE SHARE OF THE NET OPEB LIABILITY
For the Fiscal Year Ended June 30, 2023

Public Employees Insurance Agency
Seven Fiscal Years*

	2023	2022	2021	2020
Government's proportion of the net pension liability (asset) (percentage)	0.142671476%	0.176172102%	0.180208642%	0.179320595%
Government's proportionate share of the net pension liability (asset) liability	158,792	(52,384)	795,967	$ 2,975,166
Government's covered-employee payroll	9,438,121	8,726,049	8,819,594	$ 8,804,704
Government's proportionate share of the net pension liability (asset) as a percentage of its covered-employee payroll	1.68%	-0.60%	9.02%	33.79%
Plan fiduciary net position as a percentage of the total pension liability	93.59%	101.81%	73.49%	39.69%

	2019	2018	2017
Government's proportion of the net pension liability (asset) (percentage)	0.180025976%	0.167684163%	0.193645098%
Government's proportionate share of the net pension liability (asset) liability	3,862,342	4,123,335	4,808,838
Government's covered-employee payroll	8,642,583	8,236,362	8,017,858
Government's proportionate share of the net pension liability (asset) as a percentage of its covered-employee payroll	44.69%	50.06%	59.98%
Plan fiduciary net position as a percentage of the total pension liability	30.98%	25.10%	21.64%

* - Applicable information was available for six years for this schedule.

PUTNAM COUNTY, WEST VIRGINIA
SCHEDULE OF THE GOVERNMENT CONTRIBUTIONS
For the Fiscal Year Ended June 30, 2023
Public Employees Retirement System
Last 10 Fiscal Years

	2023	2022	2021	2020	2019
Contractually required contribution	$ 460,218	$ 486,610	$ 450,777	$ 444,734	$ 438,394
Contributions in relation to contractually required contribution	(460,218)	(486,610)	(450,777)	(444,734)	(438,394)
Contribution deficiency (excess)	$ 0	$ 0	$ 0	$ 0	$ 0
Government's covered-employee payroll	5,111,206	4,866,086	4,512,636	$ 4,456,481	$ 4,380,231
Plan fiduciary net position as a percentage of the total pension liabilityl	9.00%	10.00%	9.99%	9.98%	10.01%

	2018	2017	2016	2015	2014
Contractually required contribution	$ 484,437	$ 526,223	$ 594,506	$ 600,591	$ 612,305
Contributions in relation to contractually required contribution	(484,437)	(526,223)	(594,506)	(600,591)	(612,305)
Contribution deficiency (excess)	$ 0	$ 0	$ 0	$ 0	$ 0
Government's covered-employee payroll	$ 4,411,308	$ 4,399,536	$ 4,404,891	$ 4,306,542	$ 4,222,967
Plan fiduciary net position as a percentage of the total pension liability	10.98%	11.96%	13.50%	13.95%	14.50%

LEGAL ADVERTISEMENT LEGAL ADVERTISEMENT LEGAL ADVERTISEMENT LEGAL ADVERTISEMENT LEGAL ADVERTISEMENT LEGAL ADVERTISEMENT

West Virginia Deputy Sheriff Retirement System
Last 10 Fiscal Years

	2023	2022	2021	2020	2019
Contractually required contribution	336,364	309,636	264,821	$ 283,952	$ 299,200
Contributions in relation to contractually required contribution	(336,364)	(309,636)	(264,821)	(283,952)	(299,200)
Contribution deficiency (excess)	$ 0	$ 0	$ 0	$ 0	$ 0
Government's covered-employee payroll	2,587,413	2,387,817	2,206,838	$ 2,366,266	$ 2,493,308
Plan fiduciary net position as a percentage of the total pension liability	13.00%	12.97%	12.00%	12.00%	12.00%

	2018	2017	2016	2015	2014
Contractually required contribution	$ 250,619	$236,104	$ 223,753	$ 234,480	$ 230,753
Contributions in relation to contractually required contribution	(250,619)	(236,104)	(223,753)	(234,480)	(230,753)
Contribution deficiency (excess)	$ 0	$ 0	$ 0	$ 0	$ 0
Government's covered-employee payroll	$ 2,088,496	$ 1,967,536	$ 1,864,607	$ 1,875,844	$ 1,775,024
Plan fiduciary net position as a percentage of the total pension liabilityl	12.00%	12.00%	12.00%	12.50%	13.00%

Emergency Medical Services Retirement System
Last 10 Fiscal Years

	2023	2022	2021	2020	2019
Contractually required contribution	$ 165,253	$ 154,576	$ 220,514	$ 208,106	$ 185,750
Contributions in relation to contractually required contribution	(165,253)	(154,576)	(220,514)	(208,106)	(185,750)
Contribution deficiency (excess)	$ 0	$ 0	$ 0	$ 0	$ 0
Government's covered-employee payroll	$ 1,739,502	$ 1,472,146	$ 2,100,120	$ 1,981,957	$ 1,769,044
Plan fiduciary net position as a percentage of the total pension liabilityl	9.50%	10.50%	10.50%	10.50%	10.50%

	2018	2017	2016	2015	2014
Contractually required contribution	$ 182,339	$ 172,502	$ 169,706	$ 165,082	$ 164,234
Contributions in relation to contractually required contribution	(182,339)	(172,502)	(169,706)	(165,082)	(286,710)
Contribution deficiency (excess)	$ 0	$ 0	$ 0	$ 0	$ 0
Government's covered-employee payroll	$ 1,736,558	1,650,786	1,616,245	$ 1,573,364	$ 1,564,134
Plan fiduciary net position as a percentage of the total pension liabilityl	10.50%	10.45%	10.50%	10.49%	10.50%

PUTNAM COUNTY, WEST VIRGINIA
SCHEDULE OF GOVERNMENT CONTRIBUTIONS
For the Fiscal Year Ended June 30, 2023

Other Post Employment Benefits (OPEB)
Seven Fiscal Years*

	2023	2022	2021	2020
Contractually required contribution	$ 136,793	$ 167,364	$ 300,160	$ 340,557
Contributions in relation to the contractually required contribution	(136,793)	(167,364)	(300,160)	(340,557)
Contribution deficiency (excess)	$ 0	$ 0	$ 0	$ 0
Government's covered-employee payroll	9,438,121	8,726,049	8,819,594	8,819,594
Contributions as a percentage of covered payroll	1.45%	1.92%	3.40%	3.94%

	2019	2018	2017
Contractually required contribution	$ 339,309	$ 318,509	$ 318,509
Contributions in relation to the contractually required contribution	(339,309)	(318,509)	(318,509)
Contribution deficiency (excess)	$ 0	$ 0	$ 0
Government's covered-employee payroll	8,236,362	8,017,858	8,017,858
Contributions as a percentage of covered payroll	4.12%	3.97%	3.97%

*This schedule is presented to illustrate the requirement to show information for 10 years. However, until a full 10-year trend is compiled, governments should present information for those years for which information is available.

PUTNAM COUNTY, WEST VIRGINIA
BUDGETARY COMPARISON SCHEDULE - ASSESSOR'S VALUATION FUND
For the Fiscal Year Ended June 30, 2023

	Budgeted Amounts Original	Budgeted Amounts Final	Actual Modified Accrual Basis	Adjustments Budget Basis	Actual Amounts Budget Basis	Variance with Final Budget Positive (Negative)
REVENUES:						
Other taxes	$ 713,639	$ 713,639	$ 675,871	$ - -	$ 675,871	$ (37,768)
Miscellaneous	24,800	24,800	19,284	- -	19,284	(5,516)
Map sales	100	100	- -	- -	- -	(100)
Interest	- -	- -	2,862	- -	2,862	2,862
Total revenues	738,539	738,539	698,017	- -	698,017	(40,522)
EXPENDITURES:						
Current:						
General government	908,539	1,189,642	603,030	- -	603,030	586,612
Capital outlay	30,000	100,000	55,116	- -	55,116	44,884
Total expenditures	938,539	1,289,642	658,146	- -	658,146	631,496
Excess (deficiency) of revenues over expenditures	(200,000)	(551,103)	39,871	- -	39,871	590,974
OTHER FINANCING SOURCES (USES)						
Transfers in	- -	- -	- -	- -	- -	- -
Transfers (out)	- -	- -	- -	- -	- -	- -
Proceeds from the sale of assets	- -	- -	- -	- -	- -	- -
Capital leases	- -	- -	- -	- -	- -	- -
Total other financing sources (uses)	- -	- -	- -	- -	- -	- -
Net change in fund balance	(200,000)	(551,103)	39,871	- -	39,871	590,974
Fund balance at beginning of year	200,000	551,103	551,103	- -	551,103	- -
Fund balance at end of year	$ - -	$ - -	$ 590,974	$ - -	$ 590,974	$ 590,974

PUTNAM COUNTY, WEST VIRGINIA
STATEMENT OF NET POSITION - PROPRIETARY FUNDS
June 30, 2023

	Putnam County Building Commission
ASSETS	
Current:	
Cash and cash equivalents	$ 264,896
Receivables:	
Note	710,786
Total current assets	975,682
Restricted:	
Reserve account	3,168,282
Total restricted assets	3,168,282
Capital assets:	
Nondepreciable:	
System infrastructure	12,714,502
Less: accumulated depreciation	(3,496,483)
Total capital assets (net of accumulated depreciation)	9,218,019
Other debits:	
Note receivable - net of current	18,573,276
Unamortized bond discount	273,049
Total other debits	18,846,325
Total assets	32,208,308
DEFERRED OUTFLOWS	
Unamortized loss on bond refunding	61,525
Total deferred outflows of resources	61,525
LIABILITIES	
Current liabilities payable from current assets:	
Bonds payable	1,031,474
Total current liabilities payable from current assets	1,031,474
Current liabilities payable from restricted assets:	
Accrued revenue bond/note interest payable	128,934
Total current liabilities payable from restricted assets	128,934
Noncurrent liabilities:	
Bonds payable	26,794,361
Total noncurrent liabilities	26,794,361
Total liabilities	27,954,769
NET POSITION	
Invested in capital assets (net of related debt)	(18,607,816)
Restricted for debt service	3,168,282
Unrestricted	19,754,598
Total net position	4,315,064

The notes to the financial statements are an integral part of this statement.

PUTNAM COUNTY, WEST VIRGINIA
STATEMENT OF REVENUES, EXPENSES AND
CHANGES IN NET POSITION - PROPRIETARY FUNDS
June 30, 2023

	Putnam County Building Commission
Operating revenues:	
Sales and services to customers	$ 7,675
Rental fees	421,905
Total revenues	429,580
Restricted:	
Reserve account	3,168,282
Operating expenses:	
Administrative and general	13,416
Depreciation	317,862
Amortization	12,520
Total operating expenses:	343,798
Operating income (loss)	85,782
Nonoperating revenues (expenses):	
Interest revenue	260,338
Interest and fiscal charges	(1,197,118)
Operating grants	452,476
Total nonoperating revenues (expenses)	(484,304)
Income (loss) before operating transfers and contributions	(398,522)
Capital contributions	2,365,444
Transfers in	- -
Transfers (out)	- -
Change in net position	1,966,922
Net position at beginning of year	2,348,142
Net position at end of year	$ 4,315,064

The notes to the financial statements are an integral part of this statement.

PUTNAM COUNTY, WEST VIRGINIA
STATEMENT OF CASH FLOWS - PROPRIETARY FUNDS
June 30, 2023

	Putnam County Building Commission
Cash flows from operating activities:	
Cash received from customers	$ 429,580
Other cash payments	(13,416)
Net cash provided (used) by operating activities	416,164
Cash flows from noncapital financing	
Transfers in	- -
Transfers (out)	- -
Net cash provided (used) by noncapital financing activities	- -
Cash flows from capital and related financing activities:	
Proceeds from capital debt	9,060,726
Capital contributions	3,092,996
Acquisition and construction of capital assets	(8,608,250)
Principal paid on capital debt	(1,033,240)
Interest paid on capital debt	(1,200,805)
Net cash provided (used) by capital and related financing activities	1,311,427
Cash flows from investing activities:	
Interest received	260,338
Net cash provided (used) by investing activities	260,338
Net increase (decrease) in cash and cash equivalents	1,987,929
Cash and cash equivalents, July 1, (including $1,321,212 in restricted accounts)	1,445,250
Cash and cash equivalents, June 30 (including $3,168,282 in restricted accounts)	3,433,179
Reconciliation of operating income to net cash provided by operating activities:	
Operating income (loss)	85,782
Adjustments to reconcile operating income to net cash provided by operating activities:	
Depreciation expense	317,862
Amortization	12,520
Net cash provided by operations	416,164

The notes to the financial statements are an integral part of this statement.

PUTNAM COUNTY, WEST VIRGINIA
COMBINING BALANCE SHEET - NONMAJOR GOVERNMENTAL FUNDS
For the Fiscal Year Ended June 30, 2023

	Special Revenue	Debt Service	Total Nonmajor Governmental Funds
ASSETS AND DEFERRED OUTFLOWS			
Assets:			
Current:			
Cash and cash equivalents	$ 6,239,602	$ - -	$ 6,239,602
Receivables:			
Taxes	114	- -	114
Prepaid expenses	31,624	- -	31,624
Restricted cash	46,090	320	46,410
Total assets	6,317,430	320	6,317,750
Deferred Outflows:			
	- -	- -	- -
Total deferred outflows of resources	- -	- -	- -
Total assets and deferred outflows of resources	6,317,430	320	6,317,750
LIABILITIES, DEFERRED INFLOWS AND FUND BALANCES			
Liabilities:			
Accounts payable	11,941	- -	11,941
Other accrued expenses	- -	377,754	377,754
Due to:			
Other funds	110,911	- -	110,911
Other governments	1,815	- -	1,815
Total liabilities	124,667	377,754	502,421
Deferred Inflows:			
Unavailable revenue - taxes	89	- -	89
Total deferred inflows of resources	89	- -	89
Total liabilities and deferred inflows of resources	124,756	377,754	502,510
Fund balances:			
Restricted	6,192,674	- -	6,192,674
Unassigned	- -	(377,434)	(377,434)
Total fund balances	6,192,674	(377,434)	5,815,240
Total liabilities, deferred inflows and fund balances	6,192,674	320	6,317,750

PUTNAM COUNTY, WEST VIRGINIA
COMBINING STATEMENT OF REVENUES, EXPENDITURES
AND CHANGES IN FUND BALANCES -
NONMAJOR GOVERNMENTAL FUNDS
For the Fiscal Year Ended June 30, 2023

	Special Revenue	Debt Service	Total Nonmajor Governmental Funds
ASSETS AND DEFERRED OUTFLOWS			
REVENUES			
Taxes:			
Ad valorem property taxes	$ 690,774	$ - -	$ 690,774
Hotel occupancy tax	409,430	- -	409,430
Animal tax	11,062	- -	11,062
Intergovernmental:			
Federal	50,000	- -	50,000
State	130,000	- -	130,000
Charges for services	188,189	- -	188,189
Fines and forfeits	166,947	- -	166,947
Interest and investment earnings	13,802	319	14,121
Refunds	40	- -	40
Reimbursements	2,000	- -	2,000
Contributions and donations	3,324	- -	3,324
Miscellaneous	1,026,565	- -	1,026,565
Total revenues	2,692,133	319	2,692,452
EXPENDITURES			
Current:			
General government	841,547	- -	841,547
Public safety	406,867	- -	406,867
Health and sanitation	41,941	- -	41,941

Administrative and general	- -	3,500	3,500
Culture and recreation	472,491	- -	472,491
Capital outlay	1,395,692	- -	1,395,692
Debt service:			
Interest	- -	240,800	240,800
Total expenditures	3,158,538	244,300	3,402,838
Excess (deficiency) of revenues over expenditures	(466,405)	(243,981)	(710,386)
OTHER FINANCING SOURCES (USES)			
Transfers in	1,078,183	335,268	1,413,451
Transfers (out)	(771,781)	- -	(771,781)
Total other financing sources (uses)	306,402	335,268	641,670
Net change in fund balances	(160,003)	91,287	(68,716)
Fund balances - beginning	6,352,677	(468,721)	5,883,956
Fund balances - ending	$ 6,192,674	$(377,434)	$ 5,815,240

PUTNAM COUNTY, WEST VIRGINIA
COMBINING BALANCE SHEET - NONMAJOR SPECIAL REVENUE FUNDS
LFor the Fiscal Year Ended June 30, 2023

	Dog and Kennel	General School	Magistrate Court	Worthless Check	Home Detention	Putnam Co. Fiduciary	Leased Land Preservation	Technology	Hotel/Motel	Recreation Enhancement	E-911 Wireless	Infrastructure	Building
ASSETS AND DEFERRED OUTFLOWS													
Assets:													
Current:													
Cash and cash equivalents	$ 20,270	$ 73,284	$ - -	$ 2,151	$ 3,451	$ 3,683	$ 15,262	$ 226,014	$ 79,325	$ 67,921	$ 342,894	$ 2,200,000	$ 269,388
Receivables:													
Taxes	- -	- -	- -	- -	- -	- -	- -	- -	- -	- -	- -	- -	- -
Prepaid expenses	- -	- -	- -	- -	- -	- -	- -	- -	- -	- -	- -	- -	- -
Restricted cash	46,090	- -	- -	- -	- -	- -	- -	- -	- -	- -	- -	- -	- -
Total assets	66,360	73,284	- -	2,151	3,451	3,683	15,262	226,014	79,325	67,921	342,894	2,200,000	269,388
Deferred Outflows:	- -	- -	- -	- -	- -	- -	- -	- -	- -	- -	- -	- -	- -
Total deferred outflows of resources	- -	- -	- -	- -	- -	- -	- -	- -	- -	- -	- -	- -	- -
Total assets and deferred outflows of resources	$ 66,360	73,284	- -	2,151	3,451	3,683	15,262	226,014	79,325	67,921	342,894	2,200,000	269,388
LIABILITIES, DEFERRED INFLOWS AND FUND BALANCES													
Liabilities:													
Accounts payable	- -	- -	- -	- -	- -	- -	- -	- -	- -	- -	- -	- -	- -
Due to:													
Other funds	- -	- -	- -	- -	- -	- -	- -	- -	- -	- -	- -	- -	- -
Other governments	- -	- -	- -	- -	- -	- -	- -	- -	- -	- -	- -	- -	- -
Total liabilities	- -	- -	- -	- -	- -	- -	- -	- -	- -	- -	- -	- -	- -
Deferred Inflows:													
Unavailable revenue - taxes	- -	- -	- -	- -	- -	- -	- -	- -	- -	- -	- -	- -	- -
Total deferred inflows of resources	- -	- -	- -	- -	- -	- -	- -	- -	- -	- -	- -	- -	- -
Total liabilities and deferred inflows of resources	- -	- -	- -	- -	- -	- -	- -	- -	- -	- -	- -	- -	- -
Fund balances:													
Restricted	66,360	73,284	- -	2,151	3,451	3,683	15,262	226,014	79,325	67,921	342,894	2,200,000	269,388
Total fund balances	66,360	73,284	- -	2,151	3,451	3,683	15,262	226,014	79,325	67,921	342,894	2,200,000	269,388
Total liabilities, deferred inflows and fund balance	66,360	73,284	- -	2,151	3,451	3,683	15,262	226,014	79,325	67,921	342,894	2,200,000	269,388

	Water & Sewer	Assessor Valuation	Financial Stabilization	Concealed Weapons	Community Criminal Justice	State Drug Forfeiture	Federal Drug Forfeiture	PC Employee Benefit	COVID-19	ARPA - LACTF	Devonshire TIF	Fraziers Bottom TIF	Total Nonmajor Special Revenue Funds
ASSETS AND DEFERRED OUTFLOWS													
Assets:													
Current:													
Cash and cash equivalents	$ 661,438	$ 667,065	$ 502,564	$ 85,476	$ 524,019	$ 37,088	$ 91,822	$ 183,928	$ - -	$ 50,000	$ 444	$ 132,115	$ 6,239,602
Receivables:													
Taxes	- -	- -	- -	- -	- -	- -	- -	- -	- -	- -	- -	114	114
Prepaid expenses	- -	- -	- -	- -	3,396	- -	- -	28,228	- -	- -	- -	- -	31,624
Restricted cash	- -	- -	- -	- -	- -	- -	- -	- -	- -	- -	- -	- -	46,090
Total assets	661,438	6 667,065	502,564	85,476	527,415	37,088	91,822	212,156	- -	50,000	444	132,229	6,317,430
Deferred Outflows:	- -	- -	- -	- -	- -	- -	- -	- -	- -	- -	- -	- -	- -
Total deferred outflows of resources	- -	- -	- -	- -	- -	- -	- -	- -	- -	- -	- -	- -	- -
Total assets and deferred outflows of resources	$ 661,438	$ 667,065	$ 502,564	$ 85,476	$ 527,415	$ 37,088	$ 91,822	$ 212,156	$ - -	$ 50,000	$ 444	$ 132,229	$ 6,317,430
LIABILITIES, DEFERRED INFLOWS AND FUND BALANCES													
Liabilities:													
Accounts payable	- -	10,109	- -	- -	1,832	- -	- -	- -	- -	- -	- -	- -	11,941
Due to:													
Other funds	- -	65,982	- -	12,639	32,290	- -	- -	- -	- -	- -	- -	- -	110,911
Other governments	- -	- -	- -	1,815	- -	- -	- -	- -	- -	- -	- -	- -	1,815
Total liabilities	- -	76,091	- -	14,454	34,122	- -	- -	- -	- -	- -	- -	- -	124,667
Deferred Inflows:													
Unavailable revenue - taxes	- -	- -	- -	- -	- -	- -	- -	- -	- -	- -	- -	89	89
Total deferred inflows of resources	- -	- -	- -	- -	- -	- -	- -	- -	- -	- -	- -	89	89
Total liabilities and deferred inflows of resources	- -	76,091	- -	14,454	34,122	- -	- -	- -	- -	- -	- -	89	124,756
Fund balances:													
Restricted	661,438	590,974	502,564	71,022	493,293	37,088	91,822	212,156	- -	50,000	444	132,140	6,192,674
Total fund balances	661,438	590,974	502,564	71,022	493,293	37,088	91,822	212,156	- -	50,000	444	132,140	6,192,674
Total liabilities, deferred inflows and fund balances	$ 661,438	$ 667,065	$ 502,564	$ 85,476	$ 527,415	$ 37,088	$ 91,822	$ 212,156	$ - -	$ 50,000	$ 444	$ 132,229	$ 6,317,430

PUTNAM COUNTY, WEST VIRGINIA
COMBINING STATEMENT OF REVENUES, EXPENDITURES
AND CHANGES IN FUND BALANCES -
NONMAJOR SPECIAL REVENUE FUNDS
For the Fiscal Year Ended June 30, 2023

	Dog and Kennel	General School	Magistrate Court	Worthless Check	Home Detention	Putnam Co. Fiduciary	Leased Land Preservation	Technology	Hotel/Motel	Recreation Enhancement	E-911 Wireless	Infrastructure	Building
REVENUES													
Taxes:													
Ad valorem property taxes	$ - -	$ - -	$ - -	$ - -	$ - -	$ - -	$ - -	$ - -	$ - -	$ - -	$ - -	$ - -	$ - -
Hotel occupancy tax	- -	- -	- -	- -	- -	- -	- -	- -	409,430	- -	- -	- -	- -
Animal tax	11,062	- -	- -	- -	- -	- -	- -	- -	- -	- -	- -	- -	- -
Intergovernmental:													
Federal	- -	- -	- -	- -	- -	- -	- -	- -	- -	- -	- -	- -	- -
State	- -	- -	- -	- -	- -	- -	- -	- -	- -	- -	- -	- -	- -
Charges for services	63,519	- -	- -	- -	60,294	- -	- -	- -	- -	- -	- -	- -	- -
Fines and forfeits	- -	143,601	23,046	300	- -	- -	- -	- -	- -	- -	- -	- -	- -
Interest and investment earnings	389	169	47	7	- -	105	152	844	266	237	1,202	- -	449
Refunds	- -	- -	- -	- -	- -	- -	- -	- -	- -	- -	- -	- -	- -
Reimbursements	- -	- -	- -	- -	- -	- -	- -	- -	- -	- -	- -	- -	- -
Contributions and donations	3,324	- -	- -	- -	- -	- -	- -	- -	- -	- -	- -	- -	- -
Miscellaneous	464	- -	- -	- -	540	53,397	8,985	- -	- -	- -	- -	- -	775,383
Total revenues	78,758	143,770	23,093	307	60,834	53,502	9,137	844	409,696	237	1,202	- -	775,832
EXPENDITURES													
Current:													
General government	- -	15,410	- -	- -	- -	6,013	30,000	24,328	- -	- -	- -	- -	- -
Public safety	5,713	- -	- -	- -	- -	- -	- -	- -	- -	- -	- -	- -	- -
Health and sanitation	- -	- -	- -	- -	- -	- -	- -	- -	- -	- -	- -	- -	
Culture and recreation	- -	- -	- -	- -	- -	- -	- -	- -	369,250	103,241	- -	- -	
Capital outlay	- -	- -	-	- -	- -	- -	- -	47,042	- -	- -	- -	- -	1,348,650
Total expenditures	5,713	15,410	- -	- -	- -	6,013	30,000	71,370	369,250	103,241	- -	- -	1,348,650
Excess (deficiency) of revenues over expenditures	73,045	128,360	23,093	307	60,834	47,489	(20,863)	(70,526)	40,446	(103,004)	1,202	- -	(572,818)
OTHER FINANCING SOURCES (USES)													
Transfers in	- -	- -	- -	- -	- -	- -	- -	- -	- -	116,250	- -	- -	250,000
Transfers out	(70,650)	(116,855)	(23,093)	- -	(58,500)	(44,500)	- -	- -	(71,250))	- -	- -	- -	- -
Total other financing sources (uses)	(70,650)	(116,855)	(23,093)	- -	(58,500)	(44,500)	- -	- -	(71,250)	116,250	- -	- -	250,000
Net change in fund balances	2,395	11,505	- -	307	2,334	2,989	(20,863)	(70,526)	(30,804)	13,246	1,202	- -	(322,818)
Fund balances - beginning	63,965	61,779	- -	1,844	1,117	694	36,125	296,540	110,129	54,675	341,692	2,200,000	592,206
Fund balances - ending	66,360	73,284	- -	2,151	3,451	3,683	15,262	226,014	79,325	67,921	342,894	2,200,000	269,388

	Water & Sewer	Assessor Valuation	Financial Stabilization	Concealed Weapons	Community Criminal Justice	State Drug Forfeiture	Federal Drug Forfeiture	PC Employee Benefit	COVID-19	ARPA - LACTF	Devonshire TIF	Fraziers Bottom TIF	Total Nonmajor Special Revenue Funds
REVENUES													
Ad valorem property taxes	$ - -	$ 675,871	$ - -	$ - -	$ - -	$ - -	$ - -	$ - -	$ - -	$ - -	$ - -	$ 14,903	$ 690,774
Hotel occupancy tax	- -	- -	- -	- -	- -	- -	- -	- -	- -	- -	- -	- -	409,430
Animal tax	- -	- -	- -	- -	- -	- -	- -	- -	- -	- -	- -	- -	11,062
Intergovernmental:													
Federal	- -	- -	- -	- -	- -	- -	- -	- -	- -	50,000	- -	- -	50,000
State	- -	- -	- -	- -	130,000	- -	- -	- -	- -	- -	- -	- -	130,000
Charges for services	- -	18,168	- -	19,133	27,075	- -	- -	- -	- -	- -	- -	- -	188,189
Fines and forfeits	- -	- -	- -	- -	- -	- -	- -	- -	- -	- -	- -	- -	166,947
Interest and investment earnings	2,260	2,862	1,754	316	1,795	- -	- -	456	- -	- -	39	453	13,802
Refunds	- -	- -	- -	- -	- -	40	- -	- -	- -	- -	- -	- -	40
Reimbursements	- -	- -	- -	- -	- -	- -	2,000	- -	- -	- -	- -	- -	2,000
Contributions and donations	- -	- -	- -	- -	- -	- -	- -	- -	- -	- -	- -	- -	3,324
Miscellaneous	- -	1,116	- -	- -	25,447	8,200	34,854	118,179	- -	- -	- -	- -	1,026,565
Total revenues	2,260	698,017	1,754	19,449	184,317	8,240	36,854	118,635	- -	50,000	39	15,356	2,692,133
EXPENDITURES													
Current:													
General government	- -	658,146	- -	- -	- -	- -	- -	107,650	- -	- -	- -	- -	841,547
Public safety	- -	- -	- -	35,837	361,869	3,063	395	- -	- -	- -	- -	- -	406,867

Health and sanitation	41,941	- -	- -	- -	- -	- -	- -	- -	- -	- -	- -	- -	41,941
Culture and recreation	- -	- -	- -	- -	- -	- -	- -	- -	- -	- -	- -	- -	472,491
Capital outlay	- -	- -	-	- -	- -	- -	- -	- -	- -	- -	- -	- -	1,395,692
Total expenditures	41,941	658,146	- -	35,837	361,869	3,053	395	107,650	- -	- -	- -	- -	3,158,538
Excess (deficiency) of revenues over expenditures	(39,681)	39,871	1,754	(16,388)	(177,552)	5,187	36,459	10,985	- -	50,000	39	15,356	(466,405)
OTHER FINANCING SOURCES (USES)													
Transfers in	51,665	- -	- -	- -	200,000	- -	- -	125,000	- -	- -	335,268	- -	1,078,183
Transfers out	- -	- -	- -	- -	- -	- -	- -	- -	(51,665)	- -	(335,268)	- -	(771,781)
Total other financing sources (uses)	51,665	- -	- -	- -	200,000	- -	- -	125,000	(51,665)	- -	- -	- -	306,402
Net change in fund balances	11,984	39,871	1,754	(16,388)	22,448	5,187	36,459	135,985	(51,665)	50,000	39	15,356	(3160,003)
Fund balances - beginning	649,454	551,103	500,810	87,410	470,845	31,901	55,363	76,171	51,665	- -	405	116,784	6,352,677
Fund balances - ending	661,438	590,974	502,564	71,022	493,293	37,088	91,822	212,156	- -	50,000	444	132,140	6,192,674

PUTNAM COUNTY, WEST VIRGINIA
COMBINING BALANCE SHEET - NONMAJOR DEBT SERVICE FUNDS
For the Fiscal Year Ended June 30, 2023

	Devonshire Tax Increment Financing Debt Service
ASSETS AND DEFERRED OUTFLOWS	
Assets:	
Current:	
Restricted cash	$ 320
Total assets	320
Deferred Outflows:	- -
Total deferred outflows of resources	- -
Total assets and deferred outflows of resources	$ 320
LIABILITIES, DEFERRED INFLOWS AND FUND BALANCES	
Liabilities:	
Other accrued expenses	377,754
Total liabilities	377,754
Deferred Inflows:	
Unavailable revenue - taxes	- -
Total deferred inflows of resources	- -
Total liabilities and deferred inflows of resources	377,754
Fund balances:	
Unassigned	(377,754)
Total fund balances	(377,754)
Total liabilities, deferred inflows and fund balances	$ 320

PUTNAM COUNTY, WEST VIRGINIA
COMBINING STATEMENT OF REVENUES, EXPENDITURES
AND CHANGES IN FUND BALANCES - NONMAJOR DEBT SERVICE FUNDS
For the Fiscal Year Ended June 30, 2023

	Devonshire Tax Increment Financing Debt Service
REVENUES	
Interest and investment earnings	$ 319
Total revenues	319
EXPENDITURES	
Current:	
Administrative and general	3,500
Debt service:	
Interest	240,800
Total expenditures	244,300
Excess (deficiency) of revenues over expenditures	(243,981)
OTHER FINANCING SOURCES (USES)	
Transfers in	335,268
Transfers (out)	- -
Total other financing sources (uses)	336,268
Net change in fund balances	91,287
Fund balances - beginning	(468,721)
Fund balances - ending	$ (377,434)

PUTNAM COUNTY, WEST VIRGINIA
COMBINING STATEMENT OF FIDUCIARY NET POSITION - CUSTODIAL FUNDS
For the Fiscal Year Ended June 30, 2023

	State Funds								School Funds					Cities			
	State Current	Criminal Charges	Court Reporter	Deputy Retirement	Vehicle Licenses	State. Fines	State Police	Total State	School Current	School Excess	Bond Construction	Total School	Bancroft Current	Buffalo Current	Eleanor Current	Hurricane Current	Nitro Current
ASSETS:																	
Assets:																	
Cash and cash equivalents	$ 5,411	$ 356	$ - -	$ 886	$ 55,287	$ 840	$ - -	$ 62,780	$ 406,549	$ 502,835	$ 91,676	$ 1,001,060	$ 782	$ 2,073	$ 5,209	$ 19,330	$ 3,141
Receivables:																	
Taxes	12,577	- -	- -	- -	- -	- -	- -	12,577	976,022	1,216,804	248,370	2,441,196	1,675	7,965	16,051	74,441	25,077
Total assets	17,988	356	- -	886	55,287	840	15,262	75,357	1,382,571	1,719,639	340,046	3,442,256	2,457	10,038	21,260	93,771	28,218
LIABILITIES:																	
Due to other governments	17,988	356	- -	886	55,287	840	- -`	75,357	1,382,571	1,719,639	340,046	3,442,256	2,457	10,038	21,260	93,771	28,218
Due to other funds	- -	- -	- -	- -	- -	- -	- -	- -	- -	- -	- -	- -	- -	- -	- -	-	- -
Refunds payable and others	- -	- -	- -	- -	- -	- -	- -	- -	- -	- -	- -	- -	- -	- -	- -	- -	- -
Total liabilities	17,988	356	- -	889	55,287	840	- -	75,357	1,382,571	1,719,639	340,046	3,442,256	2,457	10,038	21,260	93,771	28,218
NET POSITION																	
Restricted for:																	
Individuals, organizations and other governments	- -	- -	- -	- -	- -	- -	- -	- -	- -	- -	- -	- -	- -	- -	- -	- -	- -
Total net position	- -	- -	- -	- -	- -	- -	- -	- -	- -	- -	- -	- -	- -	- -	- -	- -	- -

	Cities						County Offices											
	Poca Current	Winfield Current	Hurricane Excess	Nitro Excess	Hurricane TIF	Total Municipal	County Clerk	Circuit Clerk	Sheriff	Assessor	Prosecuting Attorney	EMS	Total County Office	Tax Lien	Nonentered Land	Certified to State	UT	Total Agency
ASSETS:																		
Assets:																		
Cash and cash equivalents	$ 2,385	$ 7,812	$ 8,586	$ 946	$ 700	$ 50,964	$784,466	$ 221,418	1,490,272	$ 157	$ 12,864	$ 5,017	$ 2,514,194	$ 585,574	$ 624,682	$ 779,537	$ - -	$ 5,618,791
Receivables:																		
Taxes	8,931	21,043	32,995	7,522	1,953	197,653	- -	- -	- -	- -	- -	- -	- -	- -	- -	- -	- -	2,651,426
Total assets	11,316	28,855	41,581	8,468	2,653	248,617	784,466	221,418	1,490,272	157	12,864	5,017	2,514,194	585,574	624,682	779,537	- -	8,270,217
LIABILITIES:																		
Due to other governments	1,316	28,855	41,581	8,468	2,653	248,617	205,344	5,139	- -	1,57	12,864	5,017	228,521	- -	624,682	779,537	- -	5,398,970
Due to other funds	- -	- -	- -	- -	- -	- -	- -	- -	- -	- -	- -	- -	- -	585,574	- -	- -	- -	585,574
Refunds payable and others	- -	- -	- -	- -	- -	- -	- -	- -	- -	- -	- -	- -	- -	- -	- -	- -	- -	
Total liabilities	1,316	28,855	41,581	8,468	2,653	248,617	205,344	5,139	- -	157	12,864	5,017	228,521	585,574	624,682	779,537	- -	5,984,544
NET POSITION																		
Restricted for:																		
Individuals, organizations and other governments	- -	- -	- -	- -	- -		579,122	216,279	1,490,272	- -	- -	- -	2,285,673	- -	- -	- -	- -	2,285,673
Total net position	- -	- -	- -	- -	- -	- -	579,122	216,279	1,490,272	- -	- -	- -	2,285,673	- -	- -	- -	- -	2,285,673

PUTNAM COUNTY, WEST VIRGINIA
COMBINING STATEMENT OF CHANGES IN FIDUCIARY NET POSITION - CUSTODIAL FUNDS
For the Fiscal Year Ended June 30, 2023

	State Funds								School Funds					Cities			
	State Current	Criminal Charges	Court Reporter	Deputy Retirement	Vehicle Licenses	State. Fines	State Police	Total State	School Current	School Excess	Bond Construction	Total School	Bancroft Current	Buffalo Current	Eleanor Current	Hurricane Current	Nitro Current
ADDITIONS::																	
Property tax collections for other governments	$ 216,932	$ - -	$ - -	$ - -	$ - -	$ - -	$ - -	$ 216,932	20,548,273	25,716,789	4,210,587	50,475,649	$16,934	$ 90,551	$ 222,328	1,074,353	$ 176,691
Miscellaneous	- -	1,183	- -	12,158	570,350	7,785	- -	591,476	- -	- -	- -	- -	- -	- -	- -	- -	- -
Total additions	216,932	1,183	- -	12,158	570,350	7,785	- -	808,408	1,382,571	1,719,639	4,210,587	50,475,649	16,934	90,551	222,328	1,074,353	176,691
DEDUCTIONS:																	
Payments of property tax to other governments	216,932	1,183	- -	12,158	570,350	7,785	- -`	216,932	1,382,571	1,719,639	340,046	50,475,649	16,934	90,551	21,260	1,074,353	176,691
Miscellaneous	- -	- -	- -	- -	- -	- -	- -	591,476	- -	- -	- -	- -	- -	- -	- -	- -	- -
Total deductions	216,932	1,183	- -	12,158	570,350	7,785	- -	808,408	1,382,571	1,719,639	340,046	50,475,649	16,934	90,551	21,260	1,074,353	176,691
Net increase (decrease) in fiduciary net position	- -	- -	- -	- -	- -	- -	- -	- -	- -	- -	- -	- -	- -	- -	- -	- -	- -
Net position - beginning																	
Net position - ending	- -	- -	- -	- -	- -	- -	- -	- -	- -	- -	- -	- -	- -	- -	- -	- -	- -

	Cities						County Offices											
	Poca Current	Winfield Current	Hurricane Excess	Nitro Excess	Hurricane TIF	Total Municipal	County Clerk	Circuit Clerk	Sheriff	Assessor	Prosecuting Attorney	EMS	Total County Office	Tax Lien	Nonentered Land	Certified to State	UT	Total Agency
ADDITIONS::																		
Property tax collections for other governments	$ 104,778	$ 381,762	$ 490,697	$ 54,373	$ 82,723	2,695,190	- -	- -	- -	- -	- -	- -	- -	- -	- -	- -	- -	53,387,771
Miscellaneous	- -	- -	- -	- -	- -	- -	1,467,665	496,408	848,907	12,670	4,896	- -	2,830,546	199,087	4,860	779,537	- -	4,405,506
Total additions	104,778	381,762	490,697	54,373	82,723	2,695,190	1,467,665	496,408	848,907	12,670	4,896	- -	2,830,546	199,087	4,860	779,537	- -	57,793,277
DEDUCTIONS:																		
Payments of property tax to other governments	104,778	381,762	490,697	54,373	82,723	2,695,190	- -	- -	- -	- -	- -	- -	- -	- -	- -	- -	- -	53,387,771
Miscellaneous	- -	- -	- -	- -	- -	- -	1,469,198	534,037	659,858	12,670	4,896	- -	2,680,659	199,087	4,860	779,537	- -	4,255,619
Total deductions	104,778	381,762	490,697	54,373	82,723	2,695,190	1,469,198	534,037	659,858	12,670	4,896	- -	2,680,659	199,087	4,860	779,537	- -	57,643,390
Net increase (decrease) in fiduciary net position	- -	- -	- -	- -	- -	- -	(1,533)	(37,629)	189,049	- -	- -	- -	149,887	- -	- -	- -	- -	149,887
Net position - beginning	- -	- -	- -	- -		- -	580,656	253,908	1,301,223	- -	- -	- -	2,135,787	- -	- -	- -	- -	2,135,787
Net position - ending	- -	- -	- -	- -	- -	- -	579,122	216,279	1,490,272	- -	- -	- -	2,285,674	- -	- -	- -	- -	2,285,674

PUTNAM COUNTY, WEST VIRGINIA
SCHEDULE OF EXPENDITURES OF FEDERAL AWARDS
For the Fiscal Year Ended June 30, 2023

	Federal CFDA Number	Pass-Through Entity Number	Total Expenditures
U. S. Department of Justice			
Direct Programs:			
Program Title			
Edward Byrne Memorial Justice Assistance Grant Program	16.738	2022-15PBJA-22-GG-02446-JAGX	25,917
Pass-through Programs From:			
West Virginia Department of Criminal Justice Services			
Program Title			
Crime Victim Assistance	16.575	23-VA-060	24,389
		23-VA-059	26,749
Violence Against Women Formula Grants	16.588	21-VAW-005	27,332
Total U. S. Department of Justice			104,855
Executive Office of the President			
Pass-through Programs From:			
Laurel County Fiscal Court of London, Kentucky			
Program Title			
High Intensity Drug Trafficking Program (HIDTA)	95.001		42,357
Total Executive Office of the President			42,357
U.S. Elections Assistance Committee			
Direct Programs:			
Program Title			
HAVA Election Security Grants	90.404		17,158
Total U.S. Election Assistance Committee			17,158

	Federal Center Number	Pass-Through Entity Number	Total Grantor Expenditures

LEGAL ADVERTISEMENT LEGAL ADVERTISEMENT LEGAL ADVERTISEMENT LEGAL ADVERTISEMENT LEGAL ADVERTISEMENT LEGAL ADVERTISEMENT

U. S. Department of the Treasury			
Direct Programs:			
Program Title			
American Rescue Plan Act (ARPA)	21.027	N/A	5,381,424
Local Assistance and Tribal Consistency Fund (LACTF)	21.032	LACTF-2601	-
Total U. S. Department of the Treasury			5,381,424
U.S. Department of Homeland Security			
Pass-through Programs From: West Virginia Office of Emergency Services			
Program Title			
Emergency Management Performance Grant	97.042	20-EMPG-40	81,241
Hazard Mitigation Grant	97.039	DR-4221	174,975
Homeland Security Grant Program	97.067	21-SHS-03	2,036
Total U.S. Department of Homeland Security			42,357
TOTAL FEDERAL AWARDS EXPENDITURES			$ 5,804,046

The accompanying notes are an integral part of this schedule.

VENDOR'S NAME	CLASS CODE	AMOUNT
AARP SUPPLEMENTAL BY UNITED HEALTHCARE	G	86.28
AB CONCRETE SOLUTIONS	D	30,000.00
ABSTEN & SONS, LLC	B	19,655.55
ABSURE, CHRISTOPHER	G	3.50
ACE SERVICES	B	1,385.00
ACI LLC	C	2,333.00
ADDAIR ENTSMINGER PLLC	B	3,475.00
ADKINS, ANTHONY	C	535.76
ADKINS, JANET	G	285.00
ADOBE SYSTEMS	B	2,928.50
ADORAMA	C	3,156.00
ADVANCE AUTO PARTS	C	4,303.63
ADVANTAGE BUSINESS CONNECTIONS	C	450.00
AIRBNB	B	3,098.76
AIRGAS USA, LLC	B	742.34
AIR TECH	B & C	13,940.94
AJ ALLEGHENY SYSTEMS	B	1,315.00
ALADTEC, INC.	B	7,006.00
ALDRIDGE, ROY	G	63.05
ALERE TOXICOLOGY SERVICES	B	205.50
ALL AMERICAN UNIFORM	C	17,382.56
ALLIANZ GLOBAL ASSISTANCE	B	97.88
ALLUMS, TERRY	G	3.50
ALPHA TECHNOLOGIES	B, C & D	4,921,474.95
ALVIS, NOAH	B & C	486.68
AMAZON	C	31,599.16
AMERICAN AIRLINES	B	4,507.29
AMERICAN FAMILY LIFE	A	23,947.25
AMERICAN HEART ASSOCIATION	B & C	1,000.20
AMERICAN UNIFORM SALES	C	1,769.34
AMOCO	C	50.00
AMOS, BARBARA	B	18.75
AMSCOPE	C	174.89
ANDREW'S BOOTS & WORKWEAR	C	4,308.10
ANIMAL CARE EQUIPMENT & SERVICES, INC.	C	1,492.64
ANNA'S ALTERATIONS	B	1,958.00
APCO INTERNATIONAL, INC.	B & C	12,673.99
APPALACHIAN POWER	B	222,116.51
APPALACHIAN SIGNALS & PRODUCTS	B & C	3,241.31
APPALACHIAN TIMING GROUP	B	543.00
APPALACHIAN TIRE PRODUCTS	C	1,692.52
APPLE	C	423.99
APRIL'S ALTERATIONS	B	1,877.50
ART OF TINT	B	140.00
ASHWORTH, PATTY	B	7.50
ASSOCIATION OF STATE FLOOD PLAIN MANAGERS	B	255.00
ASSOCIATION OF WV ASSESSORS	B	1,160.00
AT&T	B	65,588.87
ATLAS GEOGRAPHIC	B	4,800.00
AUTEL US INC	C	2,745.40
AUTOZONE, INC.	C	11,075.55
AVENU INSIGHTS & ANALYTICS	B	12,509.91
AVIS	B	750.11
AXON ENTERPRISE INC	B & C	20,000.01
B. G. HAMRICK, LLC	B	450.00
BAILEY, CHRISTOPHER	A	81.60
BAILEY, DIANA	A	27.00
BAILEY & WYANT, PLLC	B	9,365.20
BAIR, NANCY	G	255.00
BAKER TRUCK EQUIPMENT CO	B & D	8,266.00
BANCROFT VFD	B	150.00
BANDY, JAIME	B	767.00
BARBOUR, BEVERLY S.	B	22.50
BARCODES INC	C	3,462.10
BAKER, KRAIG	B	348.75
BARKER LAND & CONSULTING	B	6,000.00
BAUGHMAN, MICHAEL	B	77.25
BAXTER, STEVEN D.	B	68.13
BAXTER'S HARLEY DAVIDSON	C	602.28
BD POWER USA	C	678.85
BEAR WOOD COMPANY	C & D	3,069.55
BEHAVIORAL INTERVENTIONS	B	62,165.85
BELLOMY, NANCY	C	39.46
BENCHMARK PROFESSIONAL	B	690.00
BENEFIT ASSISTANCE CORP	A	125,000.00
BESS, KAREN	B	30.00
BEST BUY	C	92.37
BETHEL BAPTIST CHURCH	B	250.00
BFS FOODS	C	101.00
BIDDLE CONSULTING GROUP INC	B	1,695.00
BIG FOOT HOLSTERS INC	C	51.50
BIG LOTS	C	1,229.97
BIRD EXCAVATING	D	82,980.00
BLACK BOX CUSTOMS US	C	137.31
BLACK LOCUST WOODSHOP	C	256.80
BLANKENSHIP, SHUO XU	G	50.00
BLUE 360 MEDIA	C	3,341.53
BOEHM, RICHARD	B	2,912.10
BOGLE, WILLIAM	C	24.87
BOLTS LAWN CARE	B	10,500.00
BOSSIE ELECTRIC	B & D	58,131.71
BOUND TREE MEDICAL	C	106,429.53
BP OIL	C	697.98
BRIDGEPORT EQUIPMENT/TOOL	C & D	26,948.19
BUCKEYE CONSTRUCTION	D	117,930.60
BUFFALO TIGER MART	C	7,802.14
BURDETTE REALTY IMPROVEMENT	D	60,936.30
BUREAU FOR PUBLIC HEALTH	B	1,800.00
BUSH, JAMES A., JR	B	300.00
CABELA'S	C	180.19
CACAPON RESORT STATE PARK	B	192.00
C ADAM TONEY TIRES	B & C	23,538.43
CALENDLY LLC	B	814.08
CAMC HEALTH EDUCATION &	B & C	2,319.00
CAMP APPALACHIA	B	175.00
CAMP DAWSON	B	236.00
CANAAN VALLEY RESORT, INC.	B	238.60
CANVA	B	119.99
CAPITOL BUSINESS INTERIORS	C	68.80
CAROLINA RECORDING	B & D	35,010.00
CARROT-TOP INDUSTRIES	C	557.89
CASTO, DEVONA S.	B	58.13
CASTO, KERRY	B	40.00
CASTO, MICAH	B	510.99
CASTO & HARRIS, INC.	B & C	13,498.43
CASTO TECHNICAL SERVICES	B & D	172,208.66
CDW GOVERNMENT	C	2,351.22
CENTRAL SQUARE	B	57,606.31
CHANDLER, JAMES	B	265.50
CHAPMAN PRINTING COMPANY	C	65.73
CHARLESTON ACOUSTICS	B	682.86
CHARLESTON BLUEPRINT, INC.	C & D	5,559.60
CHARLESTON DEPARTMENT STORE	C	2,487.12
CHARLESTON PROFESSIONAL GROUP	B	2,400.00
CHEVRON	C	46.26
CHIANESI, CAITLIN	A	67.74
CHILDREN'S LISTENING PLACE, THE	B	450.00
CHILD SUPPORT ENFORCEMENT	A	21,116.33
CHILDERS, RYAN	C	944.36
CINTAS CORPORATION	B	2,798.53
CIS INTERNET	B	5,585.50
CITGO PETROLEUM CORP	C	128.06
CITY NATIONAL BANK	C	110.49
CITY OF WINFIELD	F	21,936.79
CLARK, JOYCE	G	285.00
CLARKS PUMP-N-SHOP	C	39.95
CLAYMAN & ASSOCIATES	B	1,000.00
COBRATEC	C	166.79
CODE 3 ASSOCIATES INC.	B	550.00
COMCAST COMMUNICATIONS	B	24,223.82
COMFORT INN	B	460.80
COMPTON, DEBORAH	G	150.00
COMPTON OFFICE MACHINES	B	242.63
COMPUTER PROJECTS OF ILLINOIS	B	792.00
CONLIFFE, DEVIN	C	53.90
CONN, HOLLI	A	150.00
CONNER PHOTOGRAPHY	C	283.00
CONSOLE CLEANING SPECIALISTS	B	3,150.00
CONSOLIDATED PUBLIC RETIREMENT BOARD	A	1,590,650.81
CONVERGE TECHNOLOGY SOLUTIONS	B	9,027.00
COOK, TERESA L.	B	25.00
COOPER, GARY	G	285.00
COOVERT, LISA D.	B	20.00
COPQUEST	C	67.50
COTT SYSTEMS, INC.	B & C	23,605.39
COUNTRY INN & SUITES	B	119.00
COUNTY COMMISSIONERS' ASSOC OF WV	B	3,900.00
COURTYARD BY MARRIOTT	B	163.52
COVETRUS	C	9,086.26
CRAGG & SON TREE COMPANY	B	1,000.00
CRAIG, DAVID	G	100.00
CRAIGO, ANTHONY	C	283.09
CRANE, FARRAH D	B & C	549.65
CRANE EDGE LLC	B	928.00
CREATIVE FORMS & CONCEPTS	C	1,896.82
CRICKET WIRELESS	B	746.32
CROSS BREED HOLSTERS	C	116.49
CROWN AWARDS	C	258.92
CUMMINS SALES AND SERVICE	B, C, & D	29,686.78
DAIRY MART	C	50.00
DAVEY TREE EXPERT CO., THE	B	7,904.00
DAVID SMITH FRAME & BODY	B	20,417.63
DAVIS, ANTHONY & PENNI	D	171,944.00
DAVIS, JONATHAN	B	1,026.05
DAYS HOTEL	B	101.95
DAYS INN	B	181.62
DE LAGE LANDEN FINANCIAL SERVICES INC.	B	24,456.54
DE LAGE LANDEN PUBLIC FINANCE LLC	D	47,041.93
DEBORD, LISA	A & B	397.54
DELL	D	20,081.89
DELUXE BUSINESS CHECKS	C	240.26
DEMUTH, CONNIE D.	B	2,401.05
DETECTACHEM	C	406.45
DEVONSHIRE TIF ACCOUNT	E	335,268.07
DHHR BUREAU FOR MEDICAL SERVICES	B	30.68
DIGITAL COMPLIANCE	B	59.98
DILLON, AIMEE	A	302.39
DILLON, RICK	B	254.38
DIVISION OF JUSTICE & COMM SERVICES	B	44.00
DIXON, SCOTT	A	92.35
DMVDATAUSA.COM	B	72.85
DODSON PEST CONTROL	B	2,221.00
DOHM CYCLES	D	22,928.00
DOLIN, DAVID	B	206.50
DOLLAR GENERAL	C	299.62
DONOHOE, BRIAN	C	9.00
DROPBOX BUSINESS	B	63.55
DUDLEY, DAVE	B	113.50
DUNHAM ROCKPORT	C	44.98
EARL'S AUTO PARTS	C	17,100.23
EAST COAST TEES	C	10,025.62
EASTER, SANDRA	G	255.00
EBAY	C	1,087.53
EBE INVESTMENTS	B	26,000.00
EDPUZZLE, INC.	B	150.00
EDWARDS, TYSON	B & C	1,704.00
EGGLETON, ROBERT L.	B	1,079.24
ELEANOR FOOD MART	C	1,856.29
ELECTION SYSTEMS AND SOFTWARE	B & C	93,285.06
ELECTRONIC SERVICES, INC.	B, C, & D	384,230.87
ELECTRONIC SPECIALTY COMPANY	B, C, & D	114,112.01
ELITE K9	C	141.76
ELKINS, ATHELENE	G	113.34
ELLIS LAW FIRM	B	27,000.00
EMS TECHNOLOGY SOLUTIONS	C	2,400.00
ENMARKET	C	151.91
ENVIRONMENTAL SYSTEMS RESEARCH INSTITUTE	B	9,758.08
EPSON	C	86.79
EQUITABLE (EDC)	A	240.00
ERWIN, DENISE G.	B	18.75
EVENTBRITE	B	123.96
EXXON MOBIL	C	13,321.01
FACEBOOK	B	200.00
FAIRFIELD INN & SUITES	B	143.99
FARLEY, CYNTHIA H.	B	15.00
FARMER, DAVID	G	275.00
FASTSIGNS	C	902.76
FBI NAA	B	675.00
FBI NCCA	B	50.00
FEDEX	B	77.56
FERRELL, JUDY	G	7.13
FERRELL CONSTRUCTION	D	5,990.51
FIFTH THIRD BANK	B	759.00
FIRESIDE GRILLE	B	197.07
FISH WINDOW CLEANING	B	6,460.00
FIX CHARLESTON	B	453.00
FIX EM CLINIC	B	9,435.40
FOAMFRAT	B	159.99
FORBIS, LESLI	B & C	504.87
FOUNDATION BUILDING MATERIALS	C	365.88
FOUR POINTS LOUISVILLE	B	1,261.71
FRIENDSHIP FOOD STORES	C	73.50
FRONTIER COMMUNICATIONS	B & D	80,690.52
FRYE, LARRY	B	55,000.00
GALL'S INC.	C	28,535.16
GALLERY CONNECTION, THE	C	292.61
GARDNER'S CLEANERS	B	5,655.11
GARMIN SERVICES INC.	B	600.00
GARNES, BROOKE	G	150.00
GASKINS, SETH	B	43.10
GAS N GO	C	35.68
GATE 1222	C	35.00
GAYLORD TEXAN	B	2,709.08
GENERAL COUNTY FUND	A & E	2,365,070.32
GENERAL HARDWARE	C	2,905.77
GENERAL SALES COMPANY, INC.	C	28,025.82
GIBSON, ERRIN	B	195.00
GIOVANNIS PIZZA	B	59.03
GLOBAL SCIENCE & TECHNOLOGY INC.	B, C, & D	35,128.17
GLOCK PROFESSIONAL	B	500.00
GNK CONSTRUCTION	B	500.00
GO MART	C	6,844.69
GOFF FENCE & LANDSCAPING	D	25,400.00
GOIN' POSTAL	B	75.44
GOODCOUNT.COM	C	115.80
GOTO TECHNOLOGIES	B	2,111.52
GRAMMARLY, INC.	B	720.00
GRANT, CHRIS	C	188.13
GREAT AMERICA LEASING CORP	B	2,034.65
GREATER KANAWHA RC&D	B	250.00
GREENBRIER, THE	B	2,482.97
GREG CLINE AUTOMOTIVE	B	2,116.14
GRESHAM PLUMBING/HEATING	C	3,896.45
GRIMMETT, HEATHER	B & C	776.28
GRITTS	C	76.19
GROVE, KAREN S.	B	56.25
GUNFIGHTERS INC.	C	186.50
GUNTER, CHRISTY CCR	B	259.20
GUNTERS LOGOWORKS	C	3,210.50
GUTTER PRO OF WV	B	937.80
HAGER, JAMES	G	62.49
HALSTEAD, WALTER F	B	1,685.72
HAMCO X-RAY	B	1,420.00
HAMPTON INN	B	641.82
HARBOR FREIGHT TOOLS	C	511.77
HARMON VEGETATION MANAGEMENT	B	2,500.00
HARRIS, WHITNEY B.	B	17.50
HAWLEY, HOMER	G	50.00
HAYES, GARLAND	G	29.92
HAYZLETT, ERIC	B	101.50
HD MEDIA LLC	B	2,975.36
HEADS UP HOLDINGS LLC	B	12,300.00
HEALTH RESEARCH SYSTEMS	B	246.14
HEIZER COMMUNITY CHURCH	B	50.00
HELM, INC.	C	106.00
HELP FOR ANIMALS	B	10,762.00
HENNING COUNSELING	B	37,800.00
HERALD DISPATCH, THE	B	2,239.11
HILTON	B	2,913.63
HINKLE, BRENDA M.A.	B	261.90
HOBBY LOBBY	C	40.00
HODGES, BRAD	C	119.15
HOLIDAY INN	B	520.05
HOLLEY, MARY P.	B	43.75
HOME DEPOT	C	14,418.51
HOMEBASE	B	576.00
HORN, OFELIA	B	11.25
HOTSY EQUIPMENT CO	C & D	5,902.34
HUDSON, BRIAN	C	997.08
HUMANA	G	1,004.40
HUMPHREY, KAREN E.	B	27.50
HURRICANE BREEZE, THE	B	45,635.89
HURRICANE TROPHY	C	225.00
HURRICANE WRECKER & TOWING	B	1,737.50
ICE, JODI	G	30.00
IDEMIA IDENTITY SECURITY	B	6,448.00
IDVILLE	C & D	2,833.87
IGNITE ATHLETICS	F	5,000.00
IMMIXTECHNOLOGY, INC	B	5,384.19
INDEED	B	941.28
INDIGITAL	B	9,169.85
INDUSTRIAL NETWORKING	B	2,573.32
INSTITUTE POLICE TECH	B	1,390.00
INTERCONTINENTAL HOTEL, THE	B	335.58
INTERNATIONAL ASSOC OF ASSESSING OFFICERS	B	240.00
INTERNATIONAL TRAUMA LIFE SUPPORT	B	1,001.06
ISLAND BUSINESS GROUP	B	400.00
J. D. POWER	C	1,655.60
J P COOKE COMPANY	C	51.95
JAB HOLDINGS LLC	B	1,092.75
JACOBS, GARY	G	82.46
JASPER ENGINES & TRANSMISSIONS	C	2,636.00
JEFFERDS CORPORATION	B	1,049.05
JGPR ACADEMY	B	398.00
JIVIDEN, ALEX	C	121.25
JIVIDEN COURT REPORTING	B	410.05
JOHN E. REID & ASSOCIATES	B	630.00
JOHNSON, PATRICIA	A	53.07
JOHNSON CONTROLS	B	329.40
JONES & BARTLETT LEARNING	C	8,018.11
JUDICIAL DIALOG SYSTEMS	B	6,620.07
KABAR	C	87.29
KAHOOT	B	120.00
KALE, GARY	B	9,000.00
KANAWHA PUTNAM EMERGENCY PLANNING COMM	E	6,000.00
KANAWHA SHERIFF'S OFFICE	B	50.00
KARNES, SCOTT	C	235.73
KARR, JENNIFER	B	408.20
KELLER SURVIVAL	C	3,095.23
KESSLER, CAITLIN L.	B	11.00
KING SIGNS	C	1,202.95
KING TIRE SERVICE	C	4,411.60
KINSER, MARY	B	31.25
KIPLING SHOE COMPANY	C	215.04
KNIGHTHORST SHREDDING	B	580.90
KNOX COMPANY, THE	C	576.00
KOMAX BUSINESS SYSTEM	B, C, & D	34,133.55
KRISPY KREME	B	115.55
KROGER FUEL	C	4,313.80
KUHN, MICHELE A.	B	31.25
LAMAR PACKAGING SUPPLIES	C	557.30
LANCASTER, KATHLYN	G	255.00
LAURA COX PLAN AND DESIGN	B	7,250.00
LAW ENFORCEMENT RISK MGMT	B	175.00
LAWSON, KEVIN	B	306.02
LAWSON PRODUCTS, INC.	C	745.49
LEADSONLINE	B	2,848.00
LEE GRAPHICS PRINTING AND	C	89.58
LEGG, FLOYD	G	285.00
LEON GENERAL	C	56.46
LEPORT, JULIE	B & C	372.18
LEXISNEXIS MATTHEW BENDER	C	2,365.59
LIBERTEL ASSOCIATION	B & C	1,701.53
LINCOLN COUNTY SHERIFF'S OFFICE	B	2,000.00
LITTLE GENERAL	C	5,703.85
L J ART LLC	C	752.00
LOEWS HOTELS	B	1,430.00
LOGMEIN USA INC.	B	1,967.82
LOVEJOY, SWANA	B	31.24
LOVES	C	456.35
LOWES	C	679.00
LOWTHER, SCOTT	B	643.92
LUIKART, ELIZABETH R.	B	15.63
LUIKART, GARY	G	550.00
LUSHER, FREDA	G	215.61
MAILROOM, THE	C	4,335.00
MANNION, DONNA	B & C	1,353.09
MARATHON PETROL	C	7,611.92
MARK PORTER GMC	D	57,126.50
MARKL SUPPLY COMPANY	C	31,981.95
MARRIOTT	B	1,087.60
MARSH, JANICE	B	33.75
MARTIN, ANGIE E.	B	17.50
MARTIN, SHARON	G	255.00
MAS DINERO ENTERPRISES LLC	C	340.00
MAXSON, MAX	B	306.02
MCCLURE, DONNA	G	30.00
MCCLURE, DAVE	B	327.50
MCCOY, LEE P.E.	B	9,452.10
MCDANIEL, MATTHEW	B	25.50
MCDONALD'S	B	30.11
MCLANE, JACK R.	B	6.25
MEADOWS, KATHRYN	B	15.63
MEDIC TEST LLC	B	1,200.00
MEDICAL CLAIMS ASSISTANCE	B	146,898.88
MEDITERRANEAN BISTRO	B	33.20
MEDLEY, GREG	C	488.55
MEDLINE INDUSTRIES	B	9,531.34
MEEKS RENTAL	B	15,960.00
MELLERT, SANDRA	B	18.13
MICHELIN NORTH AMERICA	C	6,459.01
MIDMARK/MASON	C	2,732.92
MIDWAY FORD, INC.	B & C	2,531.23
MIDWAY UNITED METHODIST	B	200.00
MIDWAY USA.COM	C	450.27
MIGHTY MITE PEST CONTROL	B	1,112.00
MOBILE MINI	B	11,040.00
MOHR'S TIRE FARM INC.	B	704.71
MOMAR	C	1,071.82
MONSTERWASH LLC	B	800.00
MORRIS, GROVER	B	23.75
MOSES FORD-BMW	C	36,876.81
MOULDAGRAPH CORPORATION	C	148.40
MOUNTAIN MAN SIGNS	B	7,270.00
MOUNTAINEER PERFORMANCE DETAIL	B	275.00
MOUNTAIN STATE FIBER	D	558,193.28
MOUNTAIN STATE WASTE	B	827.04
MOUNTAINEER GAS	B	1,453.50
MOUNT TECH COMMUNICATIONS	B	3,780.00
MOVAVI SOFTWARE	B	79.45
MOW 4 YOU	B	150.00
MUNICAP, INC.	B	37,050.00
MURRINER, SANDRA K.	B	40.00
MY VIRTUAL ADVANTAGE LLC	B	70.00
MYLES, ROBERT	C	28.41
NAAC, INC.	C	7,880.00
NAEMSE	B	1,225.00
NAEMT	B	305.00
NAMECHEAP.COM	B	32.28
NAPA AUTO PARTS	C	28.34
NATIONAL DISTRICT ATTORNEY'S ASSOCIATION	B	825.00
NATIONAL EMERGENCY NUMBERS ASSOCIATION	B	3,555.00
NATIONAL EMS MANAGEMENT ASSOCIATION	B	360.00
NATIONAL REGISTRY OF EMTS	B	618.00
NATIONAL SHERIFF ASSOCIATION	B	142.00
NC QUICKPASS	B	2.00
NCH SOFTWARE	B	35.96
NEASE, DEBORAH	B	30.00
NECTAR SLEEP BY RESIDENT	C	2,691.10
NETWORKFLEET, INC.	B	762.22
NFPA	C	91.85
NIAGARA LODGE	B	445.00
NINTH BRAIN	B	7,678.00
NOFFSINGER, JUDITH	G	255.00
NORD VPN	B	107.73
NORMAN, BOBBY	G	255.00
NORTHERN TOOL & EQUIPMENT	C	839.77
NOTARYSTAMP.COM	C	50.52
NOVEL GEO-ENVIRONMENTAL LLC	B	875.00
NSA ANNUAL CONFERENCE	B	691.60
O'CONNER, DAVID	C	154.07
OFFICE DEPOT	C	60,470.89
OGLEBAY RESORT	B	2,232.64
OHIO BMV	B	6.75
OHIO CHILD SUPPORT	A	13,927.51
OHIO VALLEY BANK	D	89,001.30
OLD MILL RESTAURANT	B	94.45
OLIVER FUELS & OIL INC.	C	1,238.94
OMG NATIONAL	C	343.00
ON THE MOVE	B	350.00
ONE STOP	C	199.61
OPENGOV	B	42,663.00
OPTICS PLANET	C	702.78
OPTICS PLUS	C	342.38
OPTIMUM (SUDDENLINK)	B	3,176.39
ORACLE ELEVATOR COMPANY	B	12,869.88
ORKIN	B	576.09
OVERSTOCK.COM	C	756.30
PACE SYSTEMS, INC	B	1,827.00
PARKINS, JENNIFER	B	34.38
PARLIAMENT MARKETING GROUP	B	9,000.00
PARSONS, DOUG	B & C	2,960.32
PARSONS, JASON	B	48.71
PASS FIRE PROTECTION	B	2,815.00
PAULEY, BRANDON	B	278.25
PAULS FOOD MART	C	50.31
PAYNE, BRENT	C	87.45
PEBSCO-NATIONWIDE RET SOLUTIONS	A	81,836.00
PEERLESS BLOCK & BRICK	C	159.20
PENN CARE MEDICAL PRODUCTS	C	8,785.56
PEOPLEFACTS, LLC	B	14.27
PETCOC		76.97
PET AND VET	C	57.13
PFC PRODUCTS	C	458.00
PFC TRAINING	B	950.00
PHYSICAL EXAMS INC	B	1,303.00
PILOT TRAVEL CENTERS	C	2,894.58
PITCHFORD, SHEILA M.	B	13.75
PITNEY BOWES	B & C	9,364.71
PIZZA HUT	C	133.85
PLATTE, TERESA JOY	B	1.88
POCA VALLEY BANK, THE	B	4.01
POLICE EQUIPMENT WORLDWIDE	C	233.55
POTTORFF, JOHN	C	89.99
POWER DMS INC	B	1,197.00
PREMIER CONSTRUCTION GROUP	D	332,323.32
PRESTERA CENTER	B	480.00
PRESTO DIRECT LLC	C	116.39
PRICE, CORTNEY B. CCR	B	208.05
PRINTER SUPPLIES AND MORE	C	195.00
PROFESSIONAL FLOOR & WALL	D	60,065.85
PROFORMA	C	311.42
PROJECT LIFESAVER INTERNATIONAL	C	2,269.96
PROSOURCE	B	5,252.48
PROS RF	B	41,300.00
PUBLIC AGENCY TRAINING	B	350.00
PUBLIC EMPLOYEES INSURANCE ASSOC	A	1,571,553.44
PULLIN, FOWLER, FLANAGAN, BROWN & POE	B	2,039.75
PUMPTECH INC.	B	3,255.00
PUTNAM CHAMBER OF COMMERCE	B	1,225.00
PUTNAM COUNTY 4-H LEADERS	E	10,000.00
PUTNAM COUNTY BOARD OF EDUCATION	B	2,553.70
PUTNAM COUNTY BUILDING COMMISSION	E	407,000.00
PUTNAM COUNTY BUILDING FUND	E	250,000.00
PUTNAM COUNTY COMM. CRIMINAL JUSTICE FUND	B	200,000.00
PUTNAM COUNTY DEPUTY SHERIFF'S SSOC.	A	6,052.00
PUTNAM COUNTY DEVELOPMENT AUTHORITY	E	170,000.00
PUTNAM COUNTY EMPLOYEE BENEFIT FUND	A	234,183.50
PUTNAM COUNTY FAIR BOARD	E & F	16,889.94
PUTNAM COUNTY HEALTH EPARTMENT	E	50,536.00
PUTNAM COUNTY IRS CLEARING ACCOUNT	A	2,295,436.15
PUTNAM COUNTY LIBRARY	E	290,000.00
PUTNAM COUNTY PARKS & RECREATION	E	549,000.00
PUTNAM COUNTY PARK GUN CLUB	E	5,875.00
PUTNAM COUNTY RECREATION ENHANCEMENT FUND	E	116,250.00
PUTNAM COUNTY SHERIFF'S DEPT	B	600.00
PUTNAM COUNTY VISITORS BUREAU	E	220,250.00
PUTNAM COUNTY WATER & SEWER FUND	E	51,664.83
PUTNAM PUBLIC SERVICE DISTRICT	B	2,062.32
PUTNAM WELLNESS COALITION	F	2,000.00
QLABS	B & C	5,257.75
RAGLE, GLENNA D.	B	13.75
RAINES, ANGELA L.	B	18.75
RAPIDSOS	B	4,800.00
RAY ALLEN MANUFACTURING	C	134.56
RAYNES, KRISTINA	B	708.71
REALTIME REPORTERS LLC	B	96.40
RECLAIM COMPANY LLC	B	20,100.00
RECONNECT INC.	B	1,790.00
RECOVERY POINT OF HUNTINGTON	B	23,725.00
REDDINGTON, CONNIE L.	B	23.75
REDS TRUCK CENTER	B	1,842.32
REDWOOD TOXICOLOGY	C	550.00
REEDER, JOSEPH	C	99.83
REGIONAL INTERGOVERNMENTAL COUNCIL	B	17,459.36
REGIONAL JAIL	C	973,250.75
REISHMAN, NANCY	B	145.38
RELIANT DRUG TESTING SOLUTIONS	B	5,068.00
REMCO SALES & SERVICE	B	539.00
REO LOGISTICS, INC.	B	500.00
RESERVE ACCOUNT (POSTAGE)	B	101,150.37
REYNOLDS, JOSEPH M.	C	500.00
RHODES, STEPHEN E.	B	12.50
RICOH PRODUCTION PRINT SOLUTIONS	B	1,805.74
RLI INSURANCE CO	B	2,100.00
ROBINSON, BRETT	G	35.00
ROCIC	B	300.00
ROLLINS, DAVID	A	157.32
ROUTE 34 VFD	B	250.00
ROY KUHL SPORTS	C	6,932.00
RP RETURNS	B	150.00
RSP FIRE PROTECTION & EQUIPMENT	B	1,376.00
RUBBERSTAMPS.COM	C	20.65
RUMBAUGH, LOUISE	G	255.00
RUMBLE READY MIX	D	27,000.00
RUNYON, LUANNE	B	37.50
RURAL KING	C	695.14
RYDER TRUCK RENTAL	B	3,741.65
RYDER'S EQUIPMENT	B	13,044.00
S&S ENGINEERS, INC.	B & D	158,497.50
SAFARILAND	C	49.79
SAFE KIDS WORLDWIDE	B	665.00
SAFELITE FULFILLMENT, INC.	B	1,664.35
SAFEGUARD BUSINESS SYSTEMS	C	11,823.21
SAFERESPONSE.COM	B	39.98
SAFETY CAUTION EQUIPMENT	B & C	4,785.91
SAMS CLUB	C	3,964.75
SANFORD, KIMBERLY	B	17,445.00
SAPLING, INC	C	6,990.85
SCHNEIDER ELECTRIC IT USA	B	5,407.63
SCRIBD	B	11.99
SHAMBLIN, SHANE	B	101.50
SHAMBLIN STONE	C	1,916.32
SHEETS, WILMA	G	361.80
SHEETZ	C	115,215.10
SHELBY PRODUCTS	C	1,295.42
SHELL, DAVID	C	99.00
SHELL CONSTRUCTION	B	2,420.00
SHELL OIL	C	1,897.98
SHERATON	B	716.40
SHINGLETON, TINA	B	25.00
SILLING ASSOCIATES, INC.	B & D	64,573.40
SIMMONS, MYRA	B	17.38
SIRCHIE FINGER PRINT LABS	C	116.18
SLR RIFLEWORKS	C	167.01
SMITH, CHADWICK MD	B	30,000.00
SMITH, ERIC	B	700.00
SMITH, MATTHEW	C	500.00
SMITH, STEPHANIE	B	161.12
SOFTWARE COMPUTER GROUP	B	1,860.00
SOFTWARE SYSTEMS, INC.	B	13,994.42
SOLID ROCK INVESTIGATIONS	B	1,400.00
SORSAIA, MARK A.	B	1,967.01
SOUTHERN EDUCATIONAL SERVICES	B	230.00
SOUTHERN POLICE INSTITUTE	B	1,425.00
SOWARDS DISTRIBUTING	C	4,685.86
SPEEDWAY	C	126,205.11
SPOKEO	B	60.85
SPRINGHILL SUITES	B	338.10
SPRINT	B	7,068.10
SPRY	C	268.00
STAPLES	C	153.44
STATE ELECTRIC SUPPLY CO.	C	4,495.00
STATE OF WEST VIRGINIA	A	358,769.40
STATE TAX COMMISSIONER	B	1,530.00
STATIONERS INCORPORATED	C	3,856.46

STEPHENS AUTO CENTER	D	233,625.00
STEPP, JILL	C	63.93
STERICYCLE, INC	C	4,610.94
STEVENS, KEVIN	B	103.13
STOKES GROCERY	C	150.15
STONE, REGINA	C	67.98
STONERIDGE DEVELOPMENT	B	31,678.00
STONEWALL RESORT	B	6,140.06
STOVER, BEVERLY	G	510.00
STOVER, CARLEY	C	77.00
STRATODYNE	B	2,987.60
STRATTON, CLIFFORD	G	510.00
STREET COP TRAINING	B	225.00
STRYKER SALES CORPORATION	B, C & D	25,076.56
SUMMERS LAW OFFICE	B	5,500.00
SUNOCO	C	2,306.89
SUNYOG, ELIZABETH	B	378.76
SWANN, PHYLLIS	G	510.00
SWOPE CONSTRUCTION COMPANY	D	192,334.09
TACTICAL DISTRIBUTORS	C	144.99
TAG FULFILLMENT	B	44.50
TAYLOR, JEANNE W.	B	23.75
TEAYS VALLEY CHURCH OF GOD	B	200.00
TELEFLEX	C	16,544.70
TENICOR	C	256.89
TERRADON CORPORATION	B	32,850.00
THACKER, TRACY	B & C	157.09
THOMAS, HERSCHEL	B	295.00
THOMAS, HERSHAL	G	96.58
THOMAS, LINDA D.	B	42.50
THOMSON REUTERS - WEST	B	14,501.91
THORNTON, PHYLLIS	G	505.00
THRASHER GROUP INC., THE	B	22,490.00
TIDMORE FLAGS	C	1,119.00
TIER 1 CONCEALED	C	80.52
TIMECLOCKSUPPLIES.COM	C	1,536.10
TNT GARAGE DOORS INC	B	1,347.50
TOLIVERS PRODUCTS AND SERVICES	C	11,745.62
TOLLS BY MAIL	B	7.11
TOSHIBA FINANCIAL	B	4,781.42
TOTAL ID SOLUTIONS, INC.	C	1,302.00
TOWN OF BUFFALO	F	24,480.00
TOWN OF ELEANOR	B & F	29,368.58
TOWN OF POCA	F	11,088.00
TOWN OF WINFIELD	B	14,196.78
TOWNE & COUNTRY SUPPLY	C	1,045.01
TOWNEPLACE SUITES	B	442.96
TRACK GROUP	B & C	11,465.00
TRACTOR SUPPLY	C	3,220.98
TRANSUNION RISK & ALTERNATIVE DATA SOLUTIONS	B	1,323.30
TRIAD ENGINEERING INC	B & D	2,396.25
TRIPLE I SOLUTIONS	B	395.00
TRI-STATE OFFICE FURNITURE	D	18,508.85
TRI-STATE ROOFING	B	2,001.86
TRITECH SOFTWARE SYSTEMS	B	44,673.98
TURLEY, DAVID	B	177.00
TURNER, B JILL	B	21.88
TWIN FALLS RESORT	B	192.00
TYLER MOUNTAIN WATER	C	3,020.59
TYREE EMBREE & ASSOCIATES	B	24,566.43
UHAUL	B	106.10
U LINE	C	418.38
UMOH, GLORIA I.	B	18.75
UNION OIL & GAS, INC.	B	58,946.31
UNITED BANK, INC.	E	335,268.07
UNITED IMAGING	C	788.26
UNITED TALENT	B	2,936.90
UNITED WAY OF CENTRAL WV	A	78.00
US BANK EQUIPMENT FINANCE	B	10,390.82
USIQ	C	282.50
VALDEZ, JULIA M.	B	10.88
VALLEY OUTDOORS	C	27.00
VAN IMAGING SYSTEMS	B	4,791.66
VANDALIA DIGITAL	B	9,375.00
VERIZON	B	19,888.00
VERTICAL TRANSPORT CONSULTANTS	B	803.40
VIOLENT CRIME DRUG TASK FORCE WEST	E	1,420.09
VIRGINIA ANIMAL CONTROL	B	200.00
VISTAPRINT.COM	C	58.12
VITAL REGISTRATION OFFICE	B	44.00
VOIANCE LANGUAGE SVCS LLC	B	229.90
WALGREENS	C	23.81
WALKER, COREY	A	17.02
WALKER, LENA	A & B	133.14
WALKER, WILLIAM	B	9.38
WALKER CHEVROLET	C	3,264.12
WALKER CHRYSLER JEEP DODGE	C	6,606.78
WALLDECORSUPERSTORE.COM	C	308.07
WALMART SUPERSTORE	C	52.50
WALTERS, ADAM	C	46.00
WARD, DAVID	C	382.16
WARNER, GARY	B	113.50
WARNER, JOSHUA	B & C	963.21
WASTE MANAGEMENT OF WV	B	12,713.23
WAWA	C	88.86
WAYBRIGHT PHOTOGRAPHY	B	310.00
WCHS-TV	B	440.00
WEEKS, WILLIAM A .	B	62.50
WELLS, ROGER	B	19.38
WESBANCO WHEELING	B & E	3,560,654.73
WESTERN-SOUTHERN LIFE	A	571.62
WHEELING ISLAND HOTEL	B	86.16
WHITE, MIKYLE	B	1,329.50
WHITNEY, ERIC	C	473.92
WHITNEY, SARA	B & C	535.24
WHOOSTER, INC.	B	1,298.00
WINFIELD QUICK STOP	C	25,540.91
WINFIELD TIRE	C	295.18
WINFIELD VFD	B	150.00
WOOD, WILLIAM BRIAN	B	1,565.21
WOOD, BRIAN, CLERK	E	4,483.00
WRAY, PAUL	B	113.50
WRIGHT, SUSANA	B	9.06
WRIGHT LINE LLC	B & C	28,869.24
WV AMERICAN WATER COMPANY	B	57,571.78
WV ASSOCIATION OF CIRCUIT CLERKS	B	750.00
WV ASSOCIATION OF COUNTIES	B	6,970.00
WV ASSOCIATION OF COUNTY CLERKS	B	650.00
WV BOARD OF PHARMACY	B	51.13
WV BOARD OF RISK AND INSURANCE	B	5,731.00
WV BOARD OF VET MEDICINE	B	1,200.00
WV BUREAU OF EMPLOYMENT PROGRAMS	A	7,523.00
WV CHIEFS OF POLICE ASSOCIATION	B	100.00
WV COLLEGE OF EMERGENCY PHYSICIANS	C	525.00
WV CORRECTIONAL INDUSTRIES	C	1,825.07
WV CORRECTIONS ACADEMY	C	28.88
WV COUNTIES GROUP SELF INSURANCE RISK POOL	B	516,856.50
WV DEPARTMENT OF ENVIRONMENTAL PROTECTION	B	250.00
WV DIVISION OF HIGHWAYS	C	142.85
WV DIVISION OF LABOR	B	540.00
WV DIVISION OF JUSTICE AND COMMUNITY SERVICES	B	5,886.49
WV ELECTRIC SUPPLY COMPANY	C	20,253.38
WV EMERGENCY MANAGEMENT COUNCIL	B	75.00
WV EMERGENCY MANAGEMENT DIVISION	F	41,027.00
WV EMS COALITION	B	750.00
WV ENHANCED 911 COUNCIL	B	2,315.27
WV OFFICE OF EMS	B	232.50
WV ONE MARKET	C	106.56
WV POLICE CANINE ASSOCIATION	B	200.00
WV PROSECUTING ATTORNEYS ASSOCIATION	B	900.00
WV PROSECUTING ATTORNEYS INSTITUTE	B	4,800.00
WV RADIO CORPORATION	B	10,884.50
WV SECRETARY OF STATE	B	104.00
WV SHERIFFS ASSOCIATION	B	2,200.00
WV SHERIFFS RETIREMENT SYSTEM	A	11,808.00
WV STATE AUDITOR	B	60,250.00
WV STATE BAR	B	1,500.00
WV STATE FIRE MARSHAL	B	300.00
WV STATE POLICE	B	21,755.00
WV STATE TAX DEPARTMENT	B	47,790.97
WV UNIVERSITY	E	65,000.00
YES CHEVROLET - FORD	D	30,002.00
YOUNG, JEREMY	B	88.50
YOUNG, NATHAN	B	272.44
ZERO 9	C	172.80
ZOMAX SERVICES LLC	B	4,549.75
ZOOM VIDEO COMMUNICATIONS	B	317.78
4IMPRINT	C	5,109.41
7-ELEVEN	C	137.19
TOTAL PAYABLES FOR FY 2023	$	28,872,111.66

Classification Code

CODE A - PERSONAL SERVICES (PAYROLL RELATED EXPENSES)

CODE B - CONTRACTUAL SERVICES (POSTAGE, TELEPHONE, UTILITIES, TRAINING, TRAVEL, REPAIRS, ADV. PRO. SERV. CONTRACTED SERVICE., ETC.)

CODE C - COMMODITIES (MATERIALS, SUPPLIES, AUTO SUPPLIES, GASOLINE, UNIFORMS, JAIL COST, ETC.)

CODE D - CAPITAL OUTLAY (IMPROVEMENTS, EQUIPMENT, ETC.)

CODE E - CONTRIBUTIONS/TRANSFERS

CODE F - GRANT

CODE G - REFUNDS

10-12-1t

LEGAL ADVERTISEMENT

NOTICE TO REDEEM

2022-C-000314 - Putnam County

To: LORI ANN CARTER, OCCUPANT, IRS, ATTN: ADVISORY CONSOLIDATED RECEIPTS, WV STATE TAX DEPARTMENT, LORI ANN CARTER, ROBERT MICHAEL MCCRACKEN,JR., KEITH EDWARD MCCRACKEN, LORI ANN CARTER, LORI ANN CARTER, or heirs at law, devisees, creditors, representatives, successors, assigns, all known heirs, guardians, conservators, fiduciaries, administrators, lienholders, co-owners, other parties having an undivided interest in the delinquent property, and other parties that may have an interest in the subject property.

DISTRICT KYLE MAP 40 PARCEL SCOTT 234 0006 0009 0000

You will take notice that WVTA LLC, the purchaser of the following real estate, **Cert. NO.** 2022-C-000314, located in SCOTT District, 6.751 AC POPLAR FORK RD which was returned delinquent or nonentered in the name of MCCRACKEN ROBERT M, and was sold by the deputy commissioner of delinquent and nonentered lands of PUTNAM County at the sale for the delinquent taxes on April 19, 2023. WVTA LLC requests that you be notified that a deed for such real estate will be made on or after February 24, 2024, as provided by law, unless before that day you redeem such real estate. The amount needed to redeem on or before February 23, 2024 will be as follows:

Amount equal to the taxes and charges due on the date of the certification, with interest, for tax year ticket number 2021 - 23936. $1,613.99
Back tax tickets, with interest, and charges due on the date of certification for ticket number $0.00
Subsequent of taxes paid on the property, with interest to for tax year 2022-23950. $1,498.25
Additional taxes with interest. $0.00
Auditor's Certification, Publication, and Redemption fee plus interest. $211.05
Amount paid for Title Examination, notice to redeem, publication, personal service, Secretary of State with interest. $875.82
Additional Statutory Fees with interest. $0.00
Total Amount Due and Payable to **WV State Auditor** - cashier check, money order, certified or personal check. $4,199.11
You may redeem at any time before February 23, 2024, by paying the above total less any unearned interest.

Given under my hand September 26, 2023
G. Russell Rollyson, Jr.
G. Russell Rollyson, Jr.
Deputy Commissioner of Delinquent and Nonentered Lands of PUTNAM County, State of West Virginia
Please return this letter and payment to the West Virginia State Auditor's Office, County Collections Division 1900 Kanawha Blvd East, Building 1, Room W-114, Charleston, West Virginia, 25305. Questions please call 1-888-509-6568
10-5-3t

LEGAL ADVERTISEMENT

G. Russell Rollyson, Jr.
G. Russell Rollyson, Jr.
Deputy Commissioner of Delinquent and Nonentered Lands of PUTNAM County, State of West Virginia
Please return this letter and payment to the West Virginia State Auditor's Office, County Collections Division 1900 Kanawha Blvd East, Building 1, Room W-114, Charleston, West Virginia, 25305. Questions please call 1-888-509-6568
10-5-3t

LEGAL ADVERTISEMENT

NOTICE TO REDEEM

2022-C-000336 - Putnam County

To: CHARLES VANNATTER, DRUSILLA VANNATTER, DRU VANNATTER, CHARLES VANNATTER, DRUSILLA VANNATTER, CHARLES VANNATTER, DRU VANNATTER, OCCUPANT, IRS, ATTN: ADVISORY CONSOLIDATED RECEIPTS, WV STATE TAX DEPARTMENT, or heirs at law, devisees, creditors, representatives, successors, assigns, all known heirs, guardians, conservators, fiduciaries, administrators, lienholders, co-owners, other parties having an undivided interest in the delinquent property, and other parties that may have an interest in the subject property.

DISTRICT KYLE MAP 40 PARCEL SCOTT 223M 0030 0000 0000

You will take notice that WVTA LLC, the purchaser of the following real estate, **Cert. NO.** 2022-C-000336, located in SCOTT District, LOT 48 SEC 2 SUNRISE ACRES, which was returned delinquent or nonentered in the name of VANNATTER CHARLES D ET UX, and was sold by the deputy commissioner of delinquent and nonentered lands of PUTNAM County at the sale for the delinquent taxes on April 19, 2023. WVTA LLC, requests that you be notified that a deed for such real estate will be made on or after February 24, 2024, as provided by law, unless before that day you redeem such real estate. The amount needed to redeem on or before February 23, 2024 will be as follows:

Amount equal to the taxes and charges due on the date of the certification, with interest, for tax year ticket number 2021 - 27181. $191.27
Back tax tickets, with interest, and charges due on the date of certification for ticket number $0.00
Subsequent of taxes paid on the property, with interest to for tax year 2022-23181 $248.14
Additional taxes with interest. $0.00
Auditor's Certification, Publication, and Redemption fee plus interest. $181.05
Amount paid for Title Examination, notice to redeem, publication, personal service, Secretary of State with interest. $887.21
Additional Statutory Fees with interest. $0.00
Total Amount Due and Payable to **WV State Auditor** - cashier check, money order, certified or personal check. $1,507.67
You may redeem at any time before February 23, 2024, by paying the above total less any unearned interest.

Given under my hand September 26, 2023
G. Russell Rollyson, Jr.
G. Russell Rollyson, Jr.
Deputy Commissioner of Delinquent and Nonentered Lands of PUTNAM County, State of West Virginia
Please return this letter and payment to the West Virginia State Auditor's Office, County Collections Division 1900 Kanawha Blvd East, Building 1, Room W-114, Charleston, West Virginia, 25305. Questions please call 1-888-509-6568
10-5-3t

LEGAL ADVERTISEMENT

NOTICE TO REDEEM

2022-C-000286 - Putnam County

To: ERIC S EMBREE TRUSTEE, DARIN BRISCOE, REBECCA BRISCOE, THE POCA VALLEY BANK, THE POCA VALLEY BANK, THE POCA VALLEY BANK, DARIN BRISCOE, DARIN BRISCOE, OCCUPANT, IRS, ATTN: ADVISORY CONSOLIDATED RECEIPTS, WV STATE TAX DEPARTMENT, or heirs at law, devisees, creditors, representatives, successors, assigns, all known heirs, guardians, conservators, fiduciaries, administrators, lienholders, co-owners, other parties having an undivided interest in the delinquent property, and other parties that may have an interest in the subject property.

DISTRICT KYLE MAP 40 PARCEL SCOTT 194 0008 0003 0000

You will take notice that WVTA LLC, the purchaser of the following real estate, **Cert. NO.** 2022-C-000286, located in SCOTT District, 2 AC HARMONS BR, which was returned delinquent or nonentered in the name of BRISCOE DARIN E, and was sold by the deputy commissioner of delinquent and nonentered lands of PUTNAM County at the sale for the delinquent taxes on April 19, 2023. WVTA LLC, requests that you be notified that a deed for such real estate will be made on or after February 24, 2024, as provided by law, unless before that day you redeem such real estate. The amount needed to redeem on or before February 23, 2024 will be as follows:

Amount equal to the taxes and charges due on the date of the certification, with interest, for tax year ticket number 2021 - 19303. $598.58
Back tax tickets, with interest, and charges due on the date of certification for ticket number $0.00
Subsequent of taxes paid on the property, with interest to for tax year 2022-19350 $500.28
Additional taxes with interest. $0.00
Auditor's Certification, Publication, and Redemption fee plus interest. $211.05
Amount paid for Title Examination, notice to redeem, publication, personal service, Secretary of State with interest. $995.78
Additional Statutory Fees with interest. $0.00
Total Amount Due and Payable to **WV State Auditor** - cashier check, money order, certified or personal check. $2,305.69
You may redeem at any time before February 23, 2024, by paying the above total less any unearned interest.

Given under my hand September 26, 2023
G. Russell Rollyson, Jr.
G. Russell Rollyson, Jr.
Deputy Commissioner of Delinquent and Nonentered Lands of PUTNAM County, State of West Virginia
Please return this letter and payment to the West Virginia State Auditor's Office, County Collections Division 1900 Kanawha Blvd East, Building 1, Room W-114, Charleston, West Virginia, 25305. Questions please call 1-888-509-6568
10-5-3t

LEGAL ADVERTISEMENT

NOTICE TO REDEEM

2022-C-000046 - Putnam County

To: THOMAS JIVIDEN, RICHELLE JIVIDEN, STATE OF WEST VIRGINIA, LISA MAYE TRUSTEE, RICHARD PERSINGER, THOMAS JIVIDEN, THOMAS JIVIDEN, OCCUPANT, IRS, ATTN: ADVISORY CONSOLIDATED RECEIPTS, WV STATE TAX DEPARTMENT, or heirs at law, devisees, creditors, representatives, successors, assigns, all known heirs, guardians, conservators, fiduciaries, administrators, lienholders, co-owners, other parties having an undivided interest in the delinquent property, and other parties that may have an interest in the subject property.

DISTRICT KYLE MAP 40 PARCEL BUFFALO CORP 4 0054 0008 0000

You will take notice that WVTA LLC, the purchaser of the following real estate, **Cert. NO.** 2022-C-000046, located in BUFFALO CORP District, 0.857 AC which was returned delinquent or nonentered in the name of JIVIDEN THOMAS W, and was sold by the deputy commissioner of delinquent and nonentered lands of PUTNAM County at the sale for the delinquent taxes on April 19, 2023. WVTA LLC requests that you be notified that a deed for such real estate will be made on or after February 24, 2024, as provided by law, unless before that day you redeem such real estate. The amount needed to redeem on or before February 23, 2024 will be as follows:

Amount equal to the taxes and charges due on the date of the certification, with interest, for tax year ticket number 2021 - 2781. $1,177.61
Back tax tickets, with interest, and charges due on the date of certification for ticket number $0.00
Subsequent of taxes paid on the property, with interest to for tax year 2022-2784. $999.40
Additional taxes with interest. $0.00
Auditor's Certification, Publication, and Redemption fee plus interest. $211.05
Amount paid for Title Examination, notice to redeem, publication, personal service, Secretary of State with interest. $919.60
Additional Statutory Fees with interest. $0.00
Total Amount Due and Payable to **WV State Auditor** - cashier check, money order, certified or personal check. $3,307.66
You may redeem at any time before February 23, 2024, by paying the above total less any unearned interest.

Given under my hand September 26, 2023
G. Russell Rollyson, Jr.
G. Russell Rollyson, Jr.
Deputy Commissioner of Delinquent and Nonentered Lands of PUTNAM County, State of West Virginia
Please return this letter and payment to the West Virginia State Auditor's Office, County Collections Division 1900 Kanawha Blvd East, Building 1, Room W-114, Charleston, West Virginia, 25305. Questions please call 1-888-509-6568
10-5-3t

LEGAL ADVERTISEMENT

NOTICE TO REDEEM

2022-C-000291 - Putnam County

To: ASHLEY BURGESS, ASHLEY BURGESS, ASHLEY BURGESS, ADAM BURGESS, ADAM BURGESS, BRYAN SCOTT BURGESS, BRYAN SCOTT BURGESS, BRYAN SCOTT BURGESS, OCCUPANT, IRS, ATTN: ADVISORY CONSOLIDATED RECEIPTS, WV STATE TAX DEPARTMENT, or heirs at law, devisees, creditors, representatives, successors, assigns, all known heirs, guardians, conservators, fiduciaries, administrators, lienholders, co-owners, other parties having an undivided interest in the delinquent property, and other parties that may have an interest in the subject property.

DISTRICT KYLE MAP 40 PARCEL SCOTT 213 0018 0002 0000

You will take notice that WVTA LLC, the purchaser of the following real estate, **Cert. NO.** 2022-C-000291, located in SCOTT District, 2,365 SQ FT POPLAR FORK, which was returned delinquent or nonentered in the name of BURGESS ASHLEY D ET AL, and was sold by the deputy commissioner of delinquent and nonentered lands of PUTNAM County at the sale for the delinquent taxes on April 19, 2023. WVTA LLC, requests that you be notified that a deed for such real estate will be made on or after February 24, 2024, as provided by law, unless before that day you redeem such real estate. The amount needed to redeem on or before February 23, 2024 will be as follows:

Amount equal to the taxes and charges due on the date of the certification, with interest, for tax year ticket number 2021 - 19465. $969.69
Back tax tickets, with interest, and charges due on the date of certification for ticket number $0.00
Subsequent of taxes paid on the property, with interest to for tax year 2022-19508 $824.95
Additional taxes with interest. $0.00
Auditor's Certification, Publication, and Redemption fee plus interest. $211.05
Amount paid for Title Examination, notice to redeem, publication, personal service, Secretary of State with interest. $898.60
Additional Statutory Fees with interest. $0.00
Total Amount Due and Payable to **WV State Auditor** - cashier check, money order, certified or personal check. $2,904.29
You may redeem at any time before February 23, 2024, by paying the above total less any unearned interest.

Given under my hand September 26, 2023
G. Russell Rollyson, Jr.
G. Russell Rollyson, Jr.
Deputy Commissioner of Delinquent and Nonentered Lands of PUTNAM County, State of West Virginia
Please return this letter and payment to the West Virginia State Auditor's Office, County Collections Division 1900 Kanawha Blvd East, Building 1, Room W-114, Charleston, West Virginia, 25305. Questions please call 1-888-509-6568
10-5-3t

Submissions

Submissions may be emailed to: hurricanebreeze@citynet.net or mailed to: Hurricane Breeze, PO Box 310, Hurricane, WV25526

LEGAL ADVERTISEMENT

NOTICE TO REDEEM

2022-C-000193 - Putnam County

To: INTERNAL REVENUE SERVICE, WV STATE TAX DEPT, CITY OF NITRO, OCCUPANT, HEIRS OF ERIC L. GILLISPIE, HEIRS OF ERIC L. GILLISPIE, HUNTINGTON BANK WV, HUNTINGTON BANK WV, JENNIFER M. GAY, WV BCSE or heirs at law, devisees, creditors, representatives, successors, assigns, all known heirs, guardians, conservators, fiduciaries, administrators, lienholders, co-owners, other parties having an undivided interest in the delinquent property, and other parties that may have an interest in the subject property.

DISTRICT KYLE MAP 40 PARCEL NITRO CORP 1 0270 0000 0000

You will take notice that MAURICE DEMONS, the purchaser of the following real estate, **Cert. NO.** 2022-C-000193, located in NITRO CORP District, LOT 2906 29TH ST which was returned delinquent or nonentered in the name of GILLISPIE HELEN L ET AL, and was sold by the deputy commissioner of delinquent and nonentered lands of PUTNAM County at the sale for the delinquent taxes on April 19, 2023. MAURICE DEMONS requests that you be notified that a deed for such real estate will be made on or after February 25, 2024, as provided by law, unless before that day you redeem such real estate. The amount needed to redeem on or before February 24, 2024 will be as follows:

Amount equal to the taxes and charges due on the date of the certification, with interest, for tax year ticket number 2021 - 12913. $522.39
Back tax tickets, with interest, and charges due on the date of certification for ticket number $0.00
Subsequent of taxes paid on the property, with interest to for tax year 2022-12936. $672.23
Additional taxes with interest. $0.00
Auditor's Certification, Publication, and Redemption fee plus interest. $211.05
Amount paid for Title Examination, notice to redeem, publication, personal service, Secretary of State with interest. $1,053.16
Additional Statutory Fees with interest. $0.00
Total Amount Due and Payable to **WV State Auditor** - cashier check, money order, certified or personal check. $2,458.83
You may redeem at any time before February 24, 2024, by paying the above total less any unearned interest.

Given under my hand September 27, 2023
G. Russell Rollyson, Jr.
G. Russell Rollyson, Jr.
Deputy Commissioner of Delinquent and Nonentered Lands of PUTNAM County, State of West Virginia
Please return this letter and payment to the West Virginia State Auditor's Office, County Collections Division 1900 Kanawha Blvd East, Building 1, Room W-114, Charleston, West Virginia, 25305. Questions please call 1-888-509-6568
10-5-3t

LEGAL ADVERTISEMENT

IN THE CIRCUIT COURT OF PUTNAM COUNTY, WEST VIRGINIA

State of West Virginia,
WVDHHR,
Petitioner,
V. Civil Action Nos. 23-JA-73-76
Randy Dunlap,
Respondent.

LEGAL ADVERTISEMENT

The object of the Petition filed in this matter is to provide protection to the infant children, B.D., whose date of birth is 09/08/2005; N.D., whose date of birth is 05/22/2008; L.D., whose date of birth is 10/22/2010; and S.D., whose date of birth is 06/01/2013.

To the above-named Respondent:

Please take notice that you have been named as the natural father to the above-named children. This matter will come on for an adjudicatory hearing or any other appropriate relief before the Honorable Joseph K. Reeder, Judge of the Circuit Court of Putnam County, West Virginia, on the 1st day of December, 2023, at 11:00 a.m., at which time and place you may be present to protect your interests, if you so desire. You are further advised that the infant children and respondents in this proceeding shall have the right to counsel at this hearing and every stage of the proceedings; that if you cannot pay for the services of counsel, the Court shall appoint counsel for you; and that said proceeding could result in the permanent termination of your parental rights.

You are further advised that if an answer or appearance is not made by you at said hearing, thereafter, judgment upon proper hearing and trial may be taken against you for the relief demanded in the petition. An original and copies of the petition have been filed in the Office of the Circuit Clerk of Putnam County, West Virginia, at the Putnam County Judicial Building, I2093 Winfield Road, Winfield, West Virginia, 25213, and a copy of said petition is available for each respondent at said office upon request.

STATE OF WEST VIRGINIA
By Counsel,

/s/ Paige W. Hoffman
Assistant Prosecuting Attorney
Putnam County, West Virginia

DATE: _9-25-23___
10-5-2t

LEGAL ADVERTISEMENT

To the Creditors and Beneficiaries of the following deceased persons estates:

I have before me the estates of the deceased persons and the accounts of the fiduciaries of their respective estates as listed below:

Estate No.: 5494
Estate Of: Michael Ray Hacker
Administratrix: Jessica Hacker
313 Sycamore Lane
Hurricane, WV 25526

Estate No.: 5513
Estate Of: Diane Lee Harding
Administrator: Chad R Harding
43 Harding Drive
Red House, WV 25168

Estate No.: 5425
Estate Of: Mark Bradford Parsons
Executrix: Rachel Lynn Withrow
715 Plantation Rd
Fraziers Bottom, WV 25082

Estate No.: 5434
Estate Of: Virginia Ann Stephens
Executor: Philip Stephens
426 Hidden Hollow Road
Liberty, WV 25124

Estate No.: 5484
Estate Of: Shari Lea Roberts Tipton
Administrator: Charles Roberts
58 Deerfield Drive
Hurricane, Wv 25526

Estate No.: 5462
Estate Of: Treasure Wiblen
Executrix: Joan Belcher
4808 Country Club Blvd
So. Charleston, WV 25309

Estate No.: 5490
Estate Of: Charles Michael Willis
Administratrix: Leah Willis
3485 Sams Fork Rd
Hurricane, WV 25526

Estate No.: 5473
Estate Of: Randall Keith Wymer
Administratrix: Stacie Shimp
161 Right Fk Buffalo Crk
West Hamlin, WV 25571

All persons having claims against the estate(s) of any of the above-named deceased persons whether due or not, are notified to exhibit their claims with vouchers thereof, legally verified, to the fiduciary of such deceased person as shown above within 60 days of October 5, 2023; or, if not, to exhibit the same at the office of the undersigned Fiduciary Supervisor at the address shown below by said date; otherwise any or all such claims may by law be excluded from all benefits of said estate(s). No claims against the estate shall be accepted by the fiduciary supervisor after said date. All beneficiaries of said estate(s) may appear either before the above-named fiduciary by the date first shown above, or thereafter before the undersigned fiduciary supervisor by the date last shown above to examine said claims and otherwise protect their respective interests.

All persons seeking to impeach or establish a will must file a complaint pursuant to W. Va. Code. Any person objecting to the representative's qualifications, venue or jurisdiction must file a complaint within 60 days of October 5, 2023.

Subscribed and sworn to before me on the 29th day of September 2023.

Fiduciary Supervisor
Putnam County Commission
10293 Winfield Road,
Winfield, WV 25213
910-5-2t

NOTICE IS HEREBY GIVEN THAT TAX LIENS FOR FOLLOWING DESCRIBED TRACTS OR LOTS OF LAND OR UNDIVIDED INTERESTS THEREIN IN THE COUNTY OF PUTNAM WHICH ARE DELINQUENT FOR THE NONPAYMENT OF TAXES FOR THE YEAR 2022, WILL BE OFFERED FOR SALE BY THE UNDERSIGNED SHERIFF TO THE WEST VIRGINIA STATE AUDITOR, IF NOT PAID BY OCTOBER 31, 2023. AFTER OCTOBER 31, 2023, NO PAYMENT FOR DELINQUENT OR CURRENT YEAR TAXES ON THE SAME ACCOUNT WILL BE ACCEPTED BY THE SHERIFF. ALL DELIQUENT REAL ESTATE ACOUNTS MUST BE REDEEMED FROM THE STATE AUDITOR.

DISTRICT-01-BANCROFT TOWN

TICKET	TAXPAYER NAME	PROPERTY DESCRIPTION	TOTAL DUE
0000000039	CHEEKS WILLIAM CURTIS JR ET UX	0.62 AC (CALC) BLK 6 BANCROFT	224.49
0000000081	GAY WILLIAM R ET UX	LOTS 95, 96, 97 BANCROFT	168.90
0000000088	HACKETT JOHN A ET UX	LOTS 180, 181, 182 & 183 E PLY	1268.43
0000000135	MCLAUGHLIN ROBERT K II	0.058 AC BANCROFT	412.93
0000000148	PHALEN CHARLES W	LOTS 1 & 2 BLK 1 BANCROFT	680.19
0000000184	WHITTINGTON JEFFREY	LOTS 153 & 154 E PLYM	600.67
0000000185	WHITTINGTON JEFFREY	LOT 152 & S 1/2 LOT 155 E PLYM	122.85

DISTRICT-02-BUFFALO

TICKET	TAXPAYER NAME	PROPERTY DESCRIPTION	TOTAL DUE
0000000262	ABSTEN EDWARD L	12.783 AC LITTLE BUFFALO	445.41
0000000278	ADKINS THOMAS A	LOTS 23 & 28 OAKRIDGE	130.52
0000000328	ATHENS GRACIE L	LOT 9 (5 AC) MOUTH OF BUFFALO	883.77
0000000329	ATHENS TOMMIE AND GRACIE	ROYALTIES IRA D BARTRAM	87.12
0000000350	BARNETTE CYNTHIA M	PARCEL A (16.62 AC) & TRACT 1	695.09
0000000367	BLACK DELLA	8/10 INT 95 AC WHITE PINE	1376.71
0000000370	BLACKBURN FRED THOMAS	5.39 AC W SIDE GREAT KAN RIVER	421.42
0000000380	BLAKE JAMES & TRACY	PARCEL A (24.23 AC) TURKEY	1486.26
0000000383	BLANKENSHIP MARGIE L ET AL	3,737 SQ FT ROBERTSBURG	170.30
0000000404	BOGGESS BRIAN J	LOT 1 MIDWAY FRUTH ADD	320.34
0000000438	BRADFIELD FAMILY TRUST	4/13/99 8.16 ACRES 18 MILE CRK	176.92
0000000471	BURTON DENNIS M	19.715 AC OHIO 18 MILE CRK	93.22
0000000473	BURTON DENNIS M	25 AC & 11.25 AC OHIO 18 MILE	325.47
0000000543	CAVENDER DALE JANE & JEFFERY D	65.75 AC LUKES BRANCH	1172.48
0000000564	COBB DORSEL JR	98.5 AC BIG BUFFALO	1164.69
0000000565	COBB DORSEL JR	1 AC	76.23
0000000566	COBB DORSEL JR	3.41 ACRES BIG BUFFALO	1282.88
0000000567	COBB DORSEL JR	MIN 1/2 98.50 AC & 1 AC BIG	93.84
0000000568	COBB DORSEL JR	ROYALTIES PUTNAM NATURAL GAS C	161.23
0000000583	COBB THOMAS	ROYALTIES PUTNAM NATURAL	85.28
0000000602	CONNELL NANCY W	ROYALTIES B&F COMPANY LLC	92.81
0000000604	COOPER EMMA	ROYALTIES B&F COMPANY	147.48
0000000634	CRAFTS WANDA GATES	ROYALTIES FROM MOUNTAINEER GAS	76.75
0000000638	CRAIG ANNA MAE	LOTS 3, 4 & 5 MIDWAY	573.56
0000000639	CRAIG ANNA MAE	LOTS 8, 9, 10, 11, & 12	510.83
0000000657	CRAIG RHONDA D	LOTS 16 & 17 FRUTH ADD TO	650.00
0000000681	CURRY DORTHA	1/3 OF 180 AC MIN LITTLE BUFF-	99.03
0000000892	FROIDEVEAUX WINNIE	.118 AC	76.23
0000000936	GODDARD MARY	ROYALTIES NYTIS EXPLORATION CO	73.12
0000001027	HARDWICK WILLIAM J	5.12 AC RT 10	445.76
0000001045	HARRISON BEVERLY L	10.86 AC STAVE BR RD	784.51
0000001061	HAYES ELDON	LOT 4 (3.98 ACRES)	330.47
0000001089	HENSON GEORGE S	1/2 INT IN 9.075 AC 18 MILE	128.30
0000001106	HERDMAN DONNIE D ET UX	2.85 AC ROBERTSBURG	410.64
0000001107	HERDMAN DONNIE D ET UX	.25 AC ROBERTSBURG	149.17
0000001164	HOLSTEIN MICHAEL TED	0.25 AC ISAACS BRANCH	175.74
0000001165	HOLSTON REBECCA	1.26 AC PARCEL (PRT 8.1 AC	78.56
0000001166	HOLSTON REBECCA	PARCEL (2.20 AC) LIME KILN FRK	126.76
0000001227	JIVIDEN O L ET AL	1/2 OF 50 AC MIN BAILES LD	75.97
0000001238	JOHNSON GILDA JEAN	47.50 AC WHITE PINE	1237.31
0000001239	JOHNSON GILDA JEAN	47.50 AC WHITE PINE	412.65
0000001240	JOHNSON GILDA JEAN	47.50 AC WHITE PINE	412.65
0000001260	KATHERINE B GILTINAN TRUST	INT IN MIN 16.75 AC & 1,047 AC	73.12
0000001308	KNAPP PHYLLIS M	ROYALTIES FROM PEAKE ENERGY	74.41
0000001317	KUHL CHARLES F JR & MAGGIE J	59.89 AC 18 MILE CRK	353.18
0000001350	LEWIS ALEXIS	MIN RESERVED 16 ACRES	76.75
0000001366	LINVILLE SCOTT W	LOT 32 OAKRIDGE SUBD	125.99
0000001367	LINVILLE SCOTT W	LOT 33 OAKRIDGE SUBD	136.86
0000001368	LINVILLE SCOTT W	LOT 34 OAKRIDGE SUBD	127.53
0000001420	MARTIN DIXIE C	1.658 ACRES	582.78
0000001451	MCCORMICK BRIAN W ET UX	10.7 AC 18 MILE CRK	415.42
0000001493	MOORE BARBARA A	10.964 AC PLINY	412.93
0000001494	MOORE BARBARA A	.08 AC PLINY	70.77
0000001497	MOORE HUEY & JOSEPH L	23.5 AC DUNLAP BR	408.99
0000001498	MOORE HUEY & JOSEPH L	36.94 AC TRACT 5	520.94
0000001499	MOORE HUEY & JOSEPH L MOORE	23 1/2 AC DUNLAP BR	228.60
0000001502	MOORE JOSEPH L	TRACT 1 (1.97 AC) 18 MI CRK	150.86
0000001503	MOORE JOSEPH L	ROYALTIES MOUNTAINEER GAS	73.12
0000001505	MORGAN DAWN R ET AL	0.567 AC OR 24,696.23 SQ FT	924.20
0000001523	MYCUMORTGAGE LLC	LOT 8-A MIDWAY	1019.20
0000001623	ONESTINGHEL FRANCIS E	INT IN MIN 16.75 AC & 1,047 AC	73.12
0000001656	PAXSON DAVID E ET UX	2 AC NR PLINY	1295.99
0000001657	PAXSON MARY LOU GRITT	LOT 6	286.14
0000001658	PAXSON MARY LOU GRITT	LOT 7	259.71
0000001659	PAXSON MARY LOU GRITT	PAR 1 LOTS 13,14 &	1761.81
0000001665	PEARSON RICK	1/3 INT 90.15 AC WADE &	81.29
0000001672	PERKINS LENORE FRANCES	1 AC MIN	73.12
0000001680	PHILO JOANNE KNAPP ET AL	14.62 AC ARBUCKLE CRK	77.01
0000001698	R & R VENTURES LLC	3.80 ACRES REV PARCEL A	2742.99
0000001752	REEVES CHARLES J	10.7 AC 18 MILE CRK	250.90
0000001790	ROWAN JAMES & SHERRI	24.432 AC HONEY CUT	596.93
0000001791	ROWAN JAMES & SHERRI	0.08 AC EVERGREEN RD	82.35
0000001811	SAYRE MORGAN JOSEPH	2.25 AC 18 MILE CRK	288.49
0000001813	SCARBERRY MARGARET IRENE ET AL	4/7 OF 65.75 AC MIN RESERVED	88.14
0000001841	SINGLETON GARY E ET UX	8.768 AC HONEY CUT	514.00
0000001842	SINGLETON GARY ET AL	1.999 AC	130.90
0000001848	SLAUBAUGH SHAWN DAVID &	8.35 AC 18 MILE CRK	178.86
0000001925	STANLEY HILDA J	ROYALTIES NYTIS EXPLORATION CO	73.12
0000001926	STANLEY MICHAEL L	ROYALTIES NYTIS EXPLORATION CO	73.12
0000001932	STENGER JOHN L	INT IN MIN 16.75 AC & 1,047 AC	73.12
0000001934	STEVENS FRANKLIN R	ROYALTIES PUTNAM NATURAL GAS C	73.12
0000001955	STOVER HERBERT OTTIE JR	18.5 AC KAN RIVER	485.96
0000001962	STOVER TIMOTHY	PARCEL 1 (1.09 ACRES)	313.10
0000002034	TUCKER ALLEN	0.86 AC ROBERTSBURG	90.21
0000002088	WALKER IVAL AGENT	ROYALTIES FROM PENN VIRGINIA	73.63
0000002114	WASHINGTON DWAYNE R &	33 AC 25 MILE	3747.84
0000002115	WASHINGTON DWAYNE R &	PARCEL A (20.40 AC)	236.74
0000002116	WASHINGTON DWAYNE R ET UX	PARCEL 208 X 416 EVERGREEN	780.62
0000002175	WILCOXEN JEFFERY ALLEN	5.96 AC EVERGREEN ROAD	279.67
0000002198	WILMOT MICHELLE ET AL	.25 AC ROBERTSBURG	1010.75
0000002201	WILSON MICHAEL S	20% INT IN 25 AC MIN	73.12
0000002202	WILSON MICHAEL S	20% INT IN 25 AC MIN	73.12
0000002203	WILSON MICHAEL S	20% INT IN 1 AC MIN	73.12
0000002204	WILSON MICHAEL S	20% INT IN 50 AC MIN	74.92
0000002239	WRIGHT JEFFREY A ET AL	5.29 AC WHITE PINE CRK	691.11
0000002249	YOUNG KATHY L	32.5 AC	393.45

DISTRICT-03-BUFFALO TOWN

TICKET	TAXPAYER NAME	PROPERTY DESCRIPTION	TOTAL DUE
0000002485	BAYS PHYLLIS M	LOT 16 CROSS CREEK VILLAGE	614.47
0000002499	BIAS TIMOTHY E	PRT LOT 19 NARRETTS ADD	265.26
0000002523	BUCK ROBERT M	10,800 SQ FT KAN RIVER	505.19
0000002565	CASTO JOEY S	LOT B	552.52
0000002575	COBB CYNTHIA M	10449.93 SQ FT HIGH STREET	1813.53
0000002593	CONLEY DAVID & LESLIE	PRT LOT 57 (148.8 X 112)	576.93
0000002594	CONLEY IMOGENE B & DAVID A	.803 AC (175 X 200) NR BUFFALO	699.57
0000002600	COULSON JESSICA ET AL	PARCEL A & B (0.56 AC)	1564.46
0000002664	FERGUSON JAMES C ET UX	LOT 8 SANDSTONE SUBD	423.59
0000002691	GRADY LILLIAN MARIE	PRT 0.29 AC (LOTS 75 & 76 & PR	100.36
0000002718	HENSON JAMES	LOT 23 SEC 2 NORTH PARK	132.55
0000002739	HIGGINBOTHAM STEVEN L	LOTS 17 & 18 HERDMAN SUBD	607.90
0000002767	HUNDLEY FAYE LOUISE	.294 AC	238.95
0000002858	LRD INC	130.6, 391.2 & 13,747 SQ FT	4645.39
0000002859	LRD INCORPORATED	LOT 41 1/2 (43,180 SQ FT)	522.47
0000002863	LUIKART JOHN A ET UX	LOT 27 SEC II NORTH PARK	1073.51
0000002868	MARTIN HOWARD W ET AL	LOTS 23 & 24 HERDMAN ADD	340.99
0000002887	MCCLASKEY TAMMY JO	LOT 22 CROSS CREEK VILLAGE	917.68
0000002888	MCCLASKEY TAMMY JO	LOT 23 CROSS CREEK VILLAGE	187.35
0000002954	RAYNES MARY	PARCEL	1268.77
0000002987	RMB HOLDINGS LLC	PRT LOTS 11, 12, & PRT OF PRT	362.27
0000002988	RMB HOLDINGS LLC	PRT LOT 17 BLK 9 EAST	76.44
0000002989	RMB HOLDINGS LLC	LOT 18 BLK 9 E BUFFALO	104.93
0000002990	RMB HOLDINGS LLC	5 TRACTS BLK 9 (160'X100')	512.08
0000003035	SPENCER ROSELEA	6,000 SQ FT	248.97
0000003085	VOREH JEREMIAH	LOT 23 HERDMAN SUBD	380.72
0000003106	WHITTINGTON CHARLES O SR ET AL	LOTS 11, 12, 13 & 14 BLK 8 E	117.07

DISTRICT-04-CURRY

TICKET	TAXPAYER NAME	PROPERTY DESCRIPTION	TOTAL DUE
0000003240	ADKINS CHESTER	ROYALTIES JOHN DIAL & CORE APP	73.12
0000003255	ADKINS ERIC N	1.489 ACRES	969.46
0000003294	AEH ROYALTY COMPANY	ROYALTIES CABOT OIL & GAS	74.41
0000003313	ALFORD FRANKLIN D	ROYALTIES CHESAPEAKE APPALACHI	73.12
0000003323	ALLEN DARRELL L ET AL	1/6 OF 1/2 OF 20 AC MIN BUFF	73.12
0000003368	ANCELL REBA N	ROYALTIES CORE APPALACHIA	73.12
0000003394	ARNOLD EVELYN MARIE	ROYALTIES CHESAPEAKE APPALACHI	73.12
0000003405	ASHWORTH DAVID	ROYALTIES CORE APPALACHIA	73.12
0000003410	ASHWORTH KYLE	ROYALTIES COLUMBIA NATURAL RES	73.12
0000003414	ASHWORTH RAY	ROYALTIES COLUMBIA NATURAL RES	73.12
0000003419	ATWOOD DEMMIE JEWELL	ROYALTIES COLUMBIA NATURAL RES	73.12
0000003432	BAILEY AVONELLE	ROYALTIES FROM COOPER GAS	73.12
0000003463	BALLARD DAVID MARTIN	UND INT RENTALS, ROYALTIES &	73.12
0000003469	BANK ONE NA	ROYALTIES DIVERSIFIED PRODUCTI	78.82
0000003475	BARKER TY WILLIAM & TINA	16.18 AC RIDERS CRK	1292.00
0000003506	BAYS DAVID	3.44 AC TRACE FORK MUD RIVER	1159.82
0000003551	BECKETT J H	98.6 AC MIN	117.43
0000003581	BENNETTE ZULA E	ROYALTIES CORE APPALACHIA	73.12
0000003597	BILLUPS CARRIE	ROYALTIES CHESAPEAKE	73.12
0000003622	BIRD ELOISE O	MIN 64.50 AC RESERVED	76.75
0000003624	BIRD GLEN EDWIN	ROYALTIES DIVERSIFIED PROD LLC	76.49
0000003661	BIRD RONALD JESSEE ET AL	MIN 75AC, 3AC,1/2AC,12AC &	98.51
0000003685	BLOUNT TAMERA JO ANN	ROYALTIES CORE APPALACHIA	73.12
0000003699	BONER CAROL	ROYALTIES JOHN L DIAL	73.12
0000003700	BONER CAROL	PILLAR ENERGY LLC	73.12
0000003719	BOTTS ROBERT C	ROYALTIES DC MALCOLM	73.12
0000003720	BOTTS ROBERT C	ROYALTIES DC MALCOLM	73.12
0000003721	BOTTS ROBERT C	ROYALTIES DC MALCOLM	73.12
0000003722	BOTTS ROBERT C	ROYALTIES DC MALCOLM	73.12
0000003723	BOTTS ROBERT C	ROYALTIES DC MALCOLM	73.12
0000003766	BRAFFORD ELWOOD ET UX	.44 AC BIG HURRICANE CRK	154.12
0000003767	BRAFFORD ELWOOD ET UX	.31 AC HURRICANE CRK RD	93.85
0000003774	BRASSEUR MILDRED	PAR E(6240 SQFT),PAR D(6624 SQ	9992.71
0000003779	BREWER YVANETTA F	35 AC MIN J A BAYS LAND	87.12
0000003780	BREWER YVANETTA F	50 AC MIN BAYS LAND	94.10
0000003781	BREWER YVANETTA F	ROYALTIES SIMCON OIL & GAS	106.03
0000003787	BROCK CAROL F	LOT 14 SEC 1 KINGSWOOD ADD	222.70
0000003800	BROOKS SHANNON & JUSTIN	45.56 AC	1278.89
0000003818	BROWN HAZEL M ESTATE	ROYALTIES AMCOX OIL & GAS LLC	74.41
0000003834	BROWNING WILLARD R	ROYALTIES COOPER GAS CO	73.12
0000003841	BRYANT VIOLET GUARDIAN	ROYALTIES CHESAPEAKE APP	73.12
0000003872	BURNETT SANDRA	ROYALTIES I DAVID BARTRAM	73.12
0000003874	BURNS KENNETH RAY ET UX	0.935 AC BROWNS CRK	778.86
0000003875	BURNS KENNITH ET UX	4.84 ACRES BROWNS CREEK	94.10
0000003877	BURNS PAULA MYERS	ROYALTIES JOHN L DIAL	84.51
0000003886	BURTON LILLIE S	ROYALTIES CORE APPALACHIA	73.12
0000003887	BURTON MATTHEW	ROYALTIES CORE APPALACHIA	73.12
0000003890	BURTON RALPH E	ROYALTIES CORE APPALACHIA	73.12
0000003918	BYRD JAMES DAVID	30 AC CLYMERS CRK	367.00
0000003950	CALDWELL NANCY EST	ROYALTIES AMCOX OIL & GAS LLC	76.49
0000003963	CALLIHAN DIANA	ROYALTIES JOHN DIAL	73.12
0000003970	CAMPBELL ROY A	.50 AC MARTINS BR	74.66
0000003971	CAMPBELL ROY A	BACKTAX20210.50 AC MARTINS BR	102.50
0000004007	CARPENTER JOSEPH	ROYALTIES CORE APPALACHIA	73.12
0000004010	CARPENTER MICHAEL GLENN	23.24 AC TRACE FORK	136.09
0000004015	CARTE CAROLE JEAN	LOT B (7000 SQFT) HURRICANE	441.68
0000004030	CASTILLA DALE T	35.12 AC BRIDGE CRK	796.58
0000004053	CHAFIN JIMMIE	ROYALTIES CHESAPEAKE APP	73.12
0000004054	CHAFIN TERRI JANE	ROYALTIES CHESAPEAKE APP	73.12
0000004055	CHAFIN WILLIAM SILAS	ROYALTIES CHESAPEAKE APP	73.12
0000004056	CHAMBERS RICHARD H ET UX	LOT 22 W E THOMPSON LAND	851.11
0000004057	CHAMBERS RICHARD H ET UX	PRT LOT 23 THOMPSON HTS	111.22
0000004063	CHANDLER MILDRED	ROYALTIES CHESAPEAKE APP	73.12
0000004064	CHANEY CLAUDE J	ROYALTIES CORE APPALACHIA	73.12
0000004065	CHANEY DONALD E	ROYALTIES CHESAPEAKE APP	73.12
0000004066	CHANEY EMILY F	ROYALTIES CHESAPEAKE	73.12
0000004068	CHANEY HENRY B JR	ROYALTIES CHESAPEAKE APPALACHI	73.12
0000004076	CHANEY NAOMI V	ROYALTIES CORE APPALACHIA	73.12
0000004077	CHANEY RALPH	ROYALTIES CHESAPEAKE APPALACHI	73.12
0000004078	CHANEY RANDAL	ROYALTIES CORE APPALACHIA PROD	73.12
0000004079	CHANEY THOMAS A	ROYALTIES CHESAPEAKE APPALACHI	73.12
0000004080	CHANEY WOODROW	ROYALTIES CHESAPEAKE APP	73.12
0000004148	CLAGG GERALD A	ROYALTIES NYTIS EXPLORATION CO	73.12
0000004187	COBB SANDRA KAY GRIFFITH	LOT 16 SEC 3 MIDDLECOACH SUBD	847.49
0000004234	COMMONWEALTH ENERGY	ROYALTIES HOME USE	73.12
0000004235	COMMONWEALTH ENERGY	ROYALTIES HOME USE	73.12
0000004236	COMMONWEALTH ENERGY INC	57.75 AC MIN TINCHER LAND	97.74
0000004237	COMMONWEALTH ENERGY INC	HOME USE ONLY	73.12
0000004238	COMMONWEALTH ENERGY INC	HOUSE GAS ONLY	73.12
0000004253	CONNER JOSEPHINE	ROYALTIES CHESAPEAKE	73.12
0000004282	COPLEY STEPHEN W & RACHAEL M	LOT A (39.015 AC)	2303.17
0000004325	COYNER FELISHA G	LOT CC-4 SEC C LAKE WASH-	577.60
0000004326	COYNER G C ADM	ROYALTIES JOHN L DIAL	78.56
0000004346	CREMEENS DONNA GAIL	ROYALTIES CHESAPEAKE APP	73.12
0000004348	CROFT CYNTHIA J	ROYALTIES DC MALCOLM	168.23
0000004350	CROSE TIM A	0.19 ACRE VALLEY LD	217.51
0000004356	CROUCH DONALD K	LOT 4 (36.20 ACRES)	427.65
0000004380	CUNNINGHAM B JOYCE	ROYALTIES CABOT	73.12
0000004421	DALTON CLINTON	ROYALTIES AMCOX OIL & GAS LLC	73.12
0000004422	DALTON FLOYD	ROYALTIES CORE APPALACHIA	73.12
0000004423	DALTON SHARON K	MIN 107 AC PULLENS LAND	121.58
0000004439	DAVIDSON JEFFREY ET AL	0.48 ACRES US RT 60	2670.36
0000004470	DAVIS LINDA K	LOT 62 PLT 2 HURRICANE HTS	1583.00
0000004484	DAY SHAWN M	108 SQ RDS TRACE CRK	175.64
0000004486	DAY SHAWN M	5.24 AC TRACE CRK	144.55
0000004489	DEAN DAVID L	LOT 10 WILLAROSE SUBD	912.80
0000004491	DEAN TERESA	ROYALTIES FRANKLIN ADKINS	73.12
0000004508	DEITRICK ZYLPHIA	ROYALTIES CORE APPALACHIA	73.12
0000004514	DENNY JAMES L	ROYALTIES CORE APPALACHIA	73.12
0000004516	DENT BENNY S	ROYALTIES PILLAR ENERGY LLC	73.12
0000004520	DENT ROSE AGENT	ROYALTIES PILLAR ENERGY LLC	73.63
0000004523	DENTON RACHEL GUARDIAN	ROYALTIES D C MALCOLM INC	74.15
0000004544	DIXON MICHAEL A ET UX	PARCEL GRANDVIEW DR	1018.33
0000004572	DOYLE ROBERT G	LOT A-33 LAKE WASHINGTON	76.23
0000004573	DRAKE PATRICIA JEAN	ROYALTIES NYTIS EXPLORATION CO	73.12
0000004581	DUFFY REBECCA L	ROYALTIES FROM I DAVID BARTRAM	73.63
0000004587	DUKE RHEA LAVERNE	N 1/2 OF LOT 4 HURRICANE HTS	388.78
0000004595	DUKE SANDRA K	104.5 AC CHARLEYS CRK	97.99
0000004631	EDDY MEGHAN K ET CON	LOT 1 SEC 3 BRYN MAWR ADD	1011.32
0000004646	EDWARDS CLAY	ROYALTIES CANE CREEK ENERGY LL	73.12
0000004657	EDWARDS MAIRLIS	ROYALTIES	73.12
0000004662	EDWARDS PATRICIA	ROYALTIES MIDWAY CITY	73.12
0000004667	EDWARDS RUTH A	ROYALTIES COLUMBIA	73.12
0000004678	EGGLETON LEO T	ROYALTIES FROM COLUMBIA	73.12
0000004689	ELEMENTAL RESOURCES	ROYALTIES MIDWAY CITY GAS	73.12
0000004697	ELEMENTAL RESOURCES LLC	ROYALTIES FREEMAN GAS	73.63
0000004698	ELEMENTAL RESOURCES LLC	ROYALTIES DIVERSIFIED PRODUCTI	73.12
0000004704	ELLIS CLAUDE BRIAN	LOT 24 HOME BUILDERS EST	632.54
0000004718	ENGEL LANCE E ET UX	PARCEL (.46 AC) G C THOMPSON	1200.03
0000004730	ESTEP GEORGE W	ROYALTIES COOPER GAS CO	73.12
0000004731	ESTEP JAMES GLEN	ROYALTIES COOPER GAS	73.12
0000004734	EVANS RUTH	ROYALITIES SPURLOCK BF	74.41
0000004735	EXE LILLIAN	ROYALTIES AMCOX OIL & GAS LLC	73.12
0000004744	FARROW CAROL FAYE	PRT LOT AA-15, PRT LOT AA-14,	358.19
0000004750	FAULKNER ROBERT ESMOND	ROYALTIES MOUNTAINEER GAS	73.12
0000004753	FENDER CYNTHIA LYNN	ROYALTIES PATE GAS COMPANY	73.12
0000004758	FERRARI INVEST PROPERTIES LLC	LOTS 17 & 18 WILLIAROSE SUBD	614.25
0000004767	FERRELL MICHAEL R ET UX	1/2 OF 1/2 INT IN 84.11 AC MIN	90.21
0000004771	FERTIG BEVERLY	ROYALTIES CORE APPALACHIA	73.12
0000004780	FINDLEY PATRICIA CAROLE JONES	REV TR 1 (2.9 ACRES) BIG	1277.12
0000004781	FINDLEY RICHARD D & PATRICIA	REV TR 2(2.71 AC) NR HURRICANE	426.49
0000004829	FLETCHER LULA	1/6 INT MIN 74 AC & 68.50 AC	81.42
0000004901	FUGATE GEORGIA M	ROYALTIES CORE APPALACHIA	73.12
0000004902	FUGATE GRETCHEN	ROYALTIES CORE APPALACHIA	73.12
0000004904	FUGATE WALTER C	ROYALTIES CORE APPALACHIA	73.12
0000004905	FULLERTON CRYSTLEE	ROYALTIES COLUMBIA NATURAL RES	73.12
0000004912	GANDEE BRENDA P	LOT C (1.27 AC)	1001.42
0000004913	GANDEE DAVID L	LOT 31 SECT 1 BRENDONWOOD SUBD	818.62
0000004915	GARNES BETTY EXEC	ROYALTIES AMCOX OIL & GAS LLC	73.12
0000004940	GARRETT EMOGENE	ROYALTIES CHESAPEAKE	73.12
0000004957	GIBSON JIMMIE R ET UX	LOT 13 SEC 1 KINGSWOOD ADD	124.05
0000005010	GILTINAN KATHERINE B	ROYALTIES CABOT OIL & GAS	73.12
0000005028	GOFF JEFFREY SCOTT	.9 AC SAND FORK	468.07
0000005072	GREEN JASON	LOT GG-21 SEC G LAKE WASH-	148.43
0000005073	GREEN JASON	LOT GG-22 SEC G LAKE WASHING-	240.17
0000005077	GREEN JASON T	LOT EE-51 LAKE WASHINGTON	106.45
0000005079	GREEN JASON T & AMY L	LOT EE46 LAKE WASHINGTON	110.21
0000005080	GREEN JASON T & AMY L	LT EE47 SEC E LAKE WASHINGTON	111.78
0000005081	GREEN JASON T ET UX	LOT EE-50 LAKE WASHINGTON	111.78
0000005082	GREEN JASON TIERNEY ET UX	LOTS EE-48 & EE-49 LAKE	143.53
0000005083	GREEN VALLEY HOLDINGS LLC	78.64 AC JOES BR & W VA SEC RT	3484.28
0000005101	GROSE TAMMY	ROYALTIES CHESAPEAKE APPALACHI	73.12
0000005117	GUTHRIE DALE EDWARD &	LOT FF-160A LAKE WASHINGTON	101.11
0000005118	GUTHRIE DALE EDWARD &	LOT FF-159A LAKE WASHINGTON	88.67
0000005119	GUTHRIE MICHAEL & VALERIE	0.809 ACRES TRACE CRK	949.23
0000005175	HAAS WILMA J	ROYALTIES CORE APPALACHIA	73.12
0000005185	HAGER DICKIE	ROYALTIES PILLAR ENERGY LLC	73.12
0000005197	HALL LAURIE A	LOT 15 PLT 2 HURRICANE HTS	408.99
0000005200	HALL TERRY ET UX	LOT 5 FIZER EST SYCAMORE CRK	1477.14
0000005205	HALLMAN LA FON	ROYALTIES COLUMBIA	73.12
0000005218	HANCOCK BARBARA H &	ROYALTIES CHESAPEAKE	102.40
0000005222	HANDLEY DEBRA	LOT 7 SEC I MIDDLECOACH SUBD	462.53
0000005242	HARDEN DENNIS	ROYALTIES CHESAPEAKE APPALACHI	73.12
0000005268	HARPER MARSHA L	LOT 138 SEC III KINGSWOOD PARK	451.50
0000005274	HARPER ROGER D ET UX	20.60 AC CHARLEYS CRK	428.06
0000005279	HARRIS BERTIE M	ROYALTIES FROM COLUMBIA	73.12
0000005286	HARRIS KATHLEEN	ROYALTIES CORE APPALACHIA	73.12
0000005321	HATTON ALVIN WAYNE	ROYALTIES AMCOX OIL & GAS LLC	73.12
0000005336	HAYES EARNEST M	LOT A-10 LAKE WASHINGTON	73.90
0000005337	HAYES EARNEST M	BACKTAX2021LOT A-10 LAKE WASHI	101.68
0000005338	HAYES ERNEST M	LOT A-11 SEC A LAKE WASHING-	102.66
0000005382	HEISER EDWARD N AGENT	ROYALTIES RANDOLPH GAS CO	92.04
0000005409	HENSON LUELLA M	1/2 UND INT IN	221.62
0000005411	HENSON RENEE ET AL	1/2 UND INT IN	221.62
0000005415	HESS H K	LOT GG-2 LAKE WASHINGTON	74.66
0000005423	HICKS ROGER ET UX	LOT 3 (.39 AC) CHARLEYS CRK	371.20
0000005451	HINKLE ROXIE E	ROYALTIES CHESAPEAKE APP	74.92
0000005476	HODGES JOE M	1/6 INT 1 1/2 AC BIG	81.54
0000005496	HOLLISTER LOIS	ROYALTIES COLUMBIA	73.12
0000005513	HORN LINDA	LOTS 26 & 27 & PRT LOT 25 PLT	897.59
0000005518	HOUNSHELL BLONDENIA	ROYALTIES CORE APPALACHIA	73.12
0000005537	HUGHES ROSE A	ROYALTIES R F TURLEY AGENT	73.12
0000005538	HUGHES ROSE A	ROYALTIES DOUGLAS GAS JOHN DIA	73.12
0000005540	HULL JOHN E	LOT 300 SEC 1 WHEELER RIDGE	662.46
0000005546	HUNDLEY NATHAN R ET AL	LOT A-52 LAKE WASHINGTON	539.61
0000005551	HUNT JOSEY DAKOTA	PAR 1 (8.09 AC) & PAR 2	490.62
0000005572	IRBY BREWSTER B	ROYALTIES COLUMBIA NATURAL RES	73.12
0000005574	ISAAC LAWRENCE E ET UX	PARCEL C (0.294 AC) RIDERS	73.12
0000005589	JACKSON WILLIAM J	ROYALTIES FROM TINCHER GAS	73.12
0000005603	JEAN E DAY EST	ROYALTIES CORE APPALACHIA	73.12
0000005614	JIVIDEN JOHN WILLIAM ET AL	30 AC IDA GLENN LAND	401.21
0000005615	JIVIDEN JOHN WILLIAM ET AL	14.53 AC RT 60	230.17
0000005616	JIVIDEN KANDY M	LOT 109 OAKVALE SUBD	1509.79
0000005697	JOHNSON OWEN ET UX	SURFACE ONLY 19.67 AC CLYMERS	353.42
0000005698	JOHNSON OWEN ET UX	SURFACE ONLY 11.03 AC CLYMERS	124.44
0000005702	JOHNSON RICHARD C	ROYALTIES TINCHER GAS CO	73.12
0000005742	JOHNSON STEPHANIE D	LOT 70 & 40' OF LOT 71	1277.67
0000005748	JOHNSON TERRY LEE ET AL	37.68 AC & 5.15 AC TURKEY CRK	561.38
0000005751	JOHNSON TRACEY B ET UX	8.3825 ACRES	162.41
0000005754	JOHNSON WILLIAM C ET UX	2.06 AC LICK CRK	625.69
0000005771	JONES MICHAEL P	LOT 208 HURRICANE HTS ADD	1293.34
0000005776	JONES WILLIAM E	5.78 AC TRACE CRK	784.25
0000005791	JP MORGAN CHASE BANK	ROYALTIES DIVERSIFIED PRODUCTI	78.82
0000005796	KALLAS JOHN	ROYALTIES CHESAPEAKE APP	79.58
0000005834	KERSEY BONNIE	ROYALTIES JOHN DIAL	73.12

LEGAL ADVERTISEMENT LEGAL ADVERTISEMENT LEGAL ADVERTISEMENT LEGAL ADVERTISEMENT LEGAL ADVERTISEMENT LEGAL ADVERTISEMENT

0000005841	KIBBEE THERESA MAE ET AL	1.2 AC BIG HURRICANE	194.08
0000005844	KINDERMAN DORIS E	ROYALTIES AMCOX OIL & GAS LLC	73.12
0000005855	KINOWSKI THERESA	ROYALTIES HUNTINGTON MIDWAY IN	84.26
0000005869	KNIGHT TONY	LOT D-2 LAKE WASHINGTON	604.02
0000005879	KYER LIESA ET AL	0.50 AC RT 60	1063.41
0000005880	KYER PAUL D III	62.85 AC BIG HURRICANE CRK	614.82
0000005881	KYER PAUL D III	24.236 AC BIG HURRICANE CRK	1710.29
0000005882	KYER PAUL D III ET UX	24 AC BIG HURRICANE	292.25
0000005883	KYER PAUL D III ET UX	1 AC BIG HURRICANE & HSE	1488.40
0000005884	KYER PAUL DEAN III ET UX	50 AC BIG HURRICANE CRK	489.07
0000005921	LAWSON EDITH	ROYALTIES CORE APPALACHIA	73.12
0000005925	LAWSON NANCY	ROYALTIES COOPER GAS	73.12
0000005935	LEMASTER JENETTA	6 ACRES	953.22
0000005965	LEWIS OPAL H	ROYALTIES CORE APPALACHIA	73.12
0000005968	LEWIS RODNEY	ROYALTIES JOHN DIAL	73.12
0000005969	LEWIS RONNIE	ROYALTIES JOHN DIAL	73.12
0000006001	LIVELY SHELIA A & JAMES A SR	11 AC TRACE CRK	248.45
0000006005	LONGSTRETH EDWARD C	ROYALTIES D C MALCOLM INC	73.90
0000006006	LONGSTRETH JEFFREY	ROYALTIES D C MALCOLM INC	73.63
0000006074	MALLORY ELAINA KAY	5.22 AC BIG HURRICANE CRK	461.65
0000006076	MALLORY MAGGIE PAUL	ROYALTIES CHESAPEAKE APP	73.12
0000006105	MARTIN RICHARD	ROYALTIES FRANKLIN ADKINS	73.37
0000006107	MARTIN RUBY	ROYALTIES CHESAPEAKE APP	73.37
0000006109	MARTIN THOMAS H	116.14 AC TURKEY CRK	727.64
0000006110	MARTIN THOMAS H ET UX	5 ACRES TURKEY CREEK	483.36
0000006126	MATUSZIEWCZ CHRISTOPHER &	1.06 AC LICK CREEK	80.11
0000006151	MCALLISTER LORRAINE	ROYALTIES CORE APPALACHIA	73.12
0000006171	MCCALLISTER EMMA	ROYALTIES CHEASAPEAKE	73.12
0000006172	MCCALLISTER GARY	ROYALTIES CORE APPALACHIA	73.12
0000006206	MCCANN GARNET	ROYALTIES CORE APPALACHIA	73.12
0000006215	MCCOMAS EILEEN	ROYALTIES CORE APPALACHIA	73.12
0000006236	MCDONALD JAMES	ROYALTIES CORE APPALACHIA	73.12
0000006265	MCQUAID GEORGIA C	LEASED OIL & GAS PATE GAS CO	73.12
0000006292	MELTON GARY R	LOT 9 MIDWAY CITY ADD	401.21
0000006293	MELTON GARY R	BACKTAX2021LOT 9 MIDWAY CITY A	460.90
0000006304	MESERVE MARY E	ROYALTIES JOHN L DIAL	83.99
0000006324	MILAM HAROLD DAVID ET UX	1.12 ACRES	244.94
0000006348	MILLER JANET GAY	ROYALTIES NYTIS EXPLORATION CO	73.12
0000006351	MILLER LINDA K	0.845 AC RT 60	985.87
0000006357	MILLER NATELLA G	1/8 INT OF 60 AC MIN BAYS LAND	73.63
0000006362	MILLER PAULA M & MICHAEL E	.50 & OLD HSE AC CLYMERS CRK	1321.13
0000006378	MINICHAN KYRA	ROYALTIES NYTIS EXPLORATION	73.12
0000006444	MOSES VERNA	ROYALTIES CORE APPALACHIA	73.12
0000006445	MOSES VERNA	ROYALTIES PILLAR ENERGY	73.12
0000006448	MOSSMAN G M JR	LOT 36 SEC A LAKE WASHINGTON	77.78
0000006478	MULLINS SUE BURTON	ROYALTIES CORE APPALACHIA	73.12
0000006485	MUNDY KAREN	ROYALTIES B&F COMPANY LLC	73.12
0000006490	MYERS CRIS	ROYALTIES ENERVEST OPERATING L	73.12
0000006501	MYERS MARY ANN	ROYALTIES JOHN L DIAL	86.08
0000006507	MYNES CAROLYN S	PARCEL D (8100 SQFT)	411.21
0000006519	MYNES JAMES L	ROYALTIES	73.12
0000006527	MYNES PATRICK M	ROYALTIES	73.12
0000006532	MYNES STEWART	ROYALTIES	73.12
0000006586	NIMMO BASIL G	ROYALTIES CORE APPALACHIA	73.12
0000006591	NORRIS CHARLES ADAM	LOT 43 W E THOMPSON HTS	455.65
0000006598	NUNNERY ALEX M ET UX	LOT 105 SEC 2 REVISED WHEELER	1095.08
0000006599	NUTTER SYLVIA	ROYALTIES CHESAPEAKE APP	73.12
0000006600	OAKES CAROLYN SUE	ROYALTIES CORE APPALACHIA	73.12
0000006664	ONESTINGHEL FRANCIS E	ROYALTIES CABOT OIL & GAS	73.12
0000006673	OSBORNE BULA	7/96 INT 75.60 AC OIL, GAS &	73.12
0000006691	OXLEY DEVIN R & JACKLYN A	LOT 191 PLT 3 HURRICANE HTS	1540.23
0000006695	OXLEY L THOMAS ET AL	1/2 OF 50 AC	75.97
0000006696	OXLEY L THOMAS ET AL	1/2 OF OIL & GAS 45 AC MYNES	74.32
0000006697	OXLEY L THOMAS ET AL	1/2 OF MIN 155 AC BIG HURRI-	88.27
0000006700	OXLEY PATRICIA	ROYALTIES CHESAPEAKE APP	73.12
0000006721	PALMER EARSEL	ROYALTIES COLUMBIA NATURAL RES	73.12
0000006743	PARSONS KIMBERLY D ET AL	.156 AC RT 60	90.75
0000006749	PATE GEORGE	ROYALTIES AMCOX OIL & GAS LLC	73.12
0000006757	PAUL JANET MARIE ET AL	1/6 OF 47 AC BIG CRK CERT	73.90
0000006758	PAUL KEVIN R	1.164 AC NEW US RT 60	127.84
0000006760	PAUL SCOTT	ROYALTIES B&F COMPANY LLC	73.12
0000006761	REED WESLEY	ROYALITIES COOPER GAS COMP	109.55
0000006761	PAUL SCOTT G	ROYALTIES PATE GAS CO	73.12
0000006785	PENNINGTON BARBARA	ROYALTIES PILLAR ENERGY LLC	133.49
0000006789	PERKINS BRENDA J	LOT B (1.07 AC) BIG HURRICANE	1343.53
0000006823	PHELPS BRUCE A	40 AC & 27 AC TRACE FORK	456.32
0000006824	PHELPS BRUCE A	TRACT 1 (11.6 AC) TRACE FORK	75.44
0000006825	PHELPS BRUCE A ET UX	13.90 AC TRACE FORK OF MUD	144.65
0000006861	REED WESLEY	ROYALITIES COOPER GAS COMP	108.97
0000006866	POCHICK THOMAS A	LOT 129 SEC 2 WHEELER	904.66
0000006884	PRIDEMORE CONNIE J	LOT 82 W E THOMPSON HTS SUBD	1638.09
0000006885	PRIDEMORE CONNIE J	LOT 83 W E THOMPSON HTS SUBD	406.54
0000006890	PRIESTLEY DAVID P ET UX	1.18 AC TRACE FORK	578.48
0000006897	PRUDEN ELOISE F	ROYALTIES FROM FREEMAN GAS CO	73.12
0000006902	REED WESLEY	ROYALITIES COOPER GAS COMP	108.64
0000006923	RACER RANDY E ET UX	LOTS CC-42 & 43 LAKE WASH-	794.61
0000006925	RADER MARY	ROYALTIES AMCOX OIL & GAS LLC	73.12
0000006930	RAINES DENNIS EST OF	ROYALTIES CHESAPEAKE APP	73.12
0000006931	RAINES EDNA	ROYALTIES CHESAPEAKE APP	73.12
0000006938	RAINES MICHAEL S ET AL	1 AC CLYMERS CRK S C HOUSE	228.60
0000006954	RAMSEY KENNETH R ET UX	20.90 AC RT 34	187.93
0000006960	RATLIFF CAROL SUE	ROYALTIES AMCOX OIL & GAS LLC	73.12
0000006971	REED WESLEY	ROYALITIES COOPER GAS COMP	73.12
0000006974	REICH DORIS E	ROYALTIES CORE APPALACHIA	73.12
0000006996	REED WESLEY	ROYALITIES COOPER GAS COMP	108.40
0000007010	RICHMOND FAMILY TRUST	ROYALTIES JOHN DIAL	73.12
0000007019	RIGGS CHRISTY THOMPSON	ROYALTIES FROM I DAVID BARTRAM	73.12
0000007020	RIGGS CORP	MIN 1/2 OF 33.25 AC	78.04
0000007021	RIGGS CORP	MIN IN 68.50 AC, 100 AC &	187.41
0000007022	RIGGS CORPORATION	38.288 ACRES VALLEY LAND	1020.75
0000007023	RIGGS CORPORATION	LOT 10 BRENDONWOOD SUBD	123.53
0000007035	ROACH ANGELIA	ROYALTIES CHESAPEAKE APPALACHI	73.12
0000007038	ROBERTO CHARLES E	BACKTAX2021LOT 25 PLT 2 SEC 1	198.90
0000007039	ROBERTO CHARLES E	LOT 25 PLT 2 SEC 1 IMPERIAL	191.30
0000007040	ROBERTS BILLIE LAHOMA	ROYALTIES CHESAPEAKE	73.12
0000007046	ROBERTS JACKIE	ROYALTIES CHESAPEAKE APP	73.12
0000007049	ROBERTS JERRY B	ROYALTIES CORE APPALACHIA	73.12
0000007059	ROBERTSON CURTIS	ROYALTIES MAHUE	73.12
0000007063	ROBERTSON PEARL	ROYALTIES AMCOX OIL & GAS LLC	73.12
0000007075	RODGERS JOYCE	ROYALTIES CHESAPEAKE APP	73.12
0000007110	ROSE WENDELL JR & GENEVA	LOT 15 HOME BUILDERS EST	673.33
0000007118	ROY ALFRED M	ROYALTIES BALLARD GAS	73.12
0000007133	RUSSELL CAROL LYNN	LOT FF-33 LAKE WASHINGTON	77.78
0000007180	SAMPLES WILLIAM	LOT 2A (0.28 AC)	71.57
0000007181	SAMPLES WILLIAM H ET UX	68.50 AC BROWNS CRK	756.26
0000007197	SAYRE KATHLEEN V	LOT 6 WILLAROSE SUBD	962.55
0000007201	SCARBERRY HOMER EDWARD ET UX	23.65 AC ROCK CAMP BRANCH	398.01
0000007264	SERGENT LINDA	13.44 AC, 60 AC, 29 AC & 15.41	691.10
0000007265	SERGENT LINDA	0.9793 AC	446.32
0000007275	SEVERSON MARJORIE L	ROYALTIES FROM D C MALCOLM INC	231.46
0000007281	SHADE EDWARD J	LOT C-24 SEC C LAKE WASHINGTON	116.66
0000007314	SHIMP CARRIE S	ROYALTIES CORE APPALACHIA	73.12
0000007317	SHIRKEY TONY O	1.62 AC TURKEY CRK	572.16
0000007324	SHRUM BARBARA RUTH	ROYALTIES FROM COLUMBIA	73.12
0000007358	SKINNER TRAVIS EDWARD ET UX	PARCEL 3 (0.61 AC) BUFF CREEK	569.92
0000007382	SMITH BRENDA L ET AL	36.5 AC COON CRK	430.75
0000007476	SMITH DAVID M ET UX	1.51 AC	1135.15
0000007487	SMITH HARVELL D & JACQUELINE M	LOT 19 SEC 3 BRYN MAWR	815.18
0000007504	SMITH LISA	ROYALTIES MYERS DRILLING	73.12
0000007505	SMITH LISA	ROYALTIES DIVERSIFIED PROD LLC	73.12
0000007512	SMITH RICHARD C ET AL	W 1/2 OF LOT AA-4 LAKE WASH-	80.90
0000007586	SPANGLER GARNET	ROYALTIES CHESAPEAKE APP	73.12
0000007588	SPANGLER SHIRLEY M	ROYALTIES B&F COMPANY LLC	73.12
0000007590	SPEARS MONICA	ROYALTIES CHESAPEAKE APPALACHI	73.12
0000007595	SPENCER ANDREA L CREMEANS	LOT 13 SEC 3 BRYN MAWR ADD TO	965.92
0000007602	SPROUSE HEATHER NICOLE	2,670 SQ FT (.06 AC) & .2 AC	290.80
0000007612	STANLEY DAN	ROYALTIES CANE CREEK ENERGY LL	73.12
0000007623	STANSBERRY DAVID W &	LOTS 172, 171-A & 171 SEC D	1002.76
0000007633	STENGER JOHN L	ROYALTIES CABOT OIL & GAS	73.12
0000007694	STUTER RUTH	LOT 6 SEC-AA LAKE WASHINGTON	80.90
0000007695	STUTER RUTH	BACKTAX2021LOT 6 SEC-AA LAKE W	109.30
0000007696	STUTLER JOSEPH	ROYALTIES CANE CREEK ENERGY LL	73.12
0000007704	SUMMERS JIMMY	21.80 AC & LOT CC-74 SEC CC	357.41
0000007705	SURBER LOUISE	ROYALTIES CANE CREEK ENERGY LL	73.12
0000007710	SWAN CHRISTA MILLHOUSE	ROYALTIES COOPER GAS CO	74.41
0000007712	SWEENEY IRENE B	ROYALTIES CHESAPEAKE	83.22
0000007726	TAYLOR ARTIST	ROYALTIES CHESAPEAKE APP	73.12
0000007751	TEAYS CONSTRUCTION LLC	PARCEL A (0.15 AC) HURRICANE	1251.77
0000007757	TERRY KAREN RENEE	LOT B PIEDMONT RD	729.06
0000007798	THOMPSON HAROLD A II	ROYALTIES FROM I DAVID BARTRAM	73.12
0000007799	THOMPSON HOMER	ROYALTIES CORE APPALACHIA	73.12
0000007809	THOMPSON JANET	ROYALTIES FROM I DAVID BARTRAM	73.12
0000007811	THOMPSON LESTER D	ROYALTIES CORE APPALACHIA	73.12
0000007814	THOMPSON RAYMOND	ROYALTIES COLUMBIA NATURAL RES	73.12
0000007823	THOMPSON RUSSELL G	ROYALTIES CORE APPALACHIA	73.12
0000007824	THOMPSON THOMAS D	ROYALTIES CORE APPALACHIA	73.12
0000007825	THOMPSON WONETIA ELLEN	.75 AC & 14,150 SQ FT SAMS	257.51
0000007851	THORNTON RONALD EST OF	ROYALTIES B&F COMPANY LLC	73.12
0000007852	THORNTON RONALD F	ROYALTIES PATE GAS CO	73.12
0000007878	TINCHER BONNIE	ROYALTIES PATE GAS CO	73.12
0000007885	TINCHER PAUL	ROYALTIES YODER GAS CO	73.12
0000007900	TOPE DORIS V	1/6 INT 10 AC BIG	70.78
0000007901	TOPE DORIS V	1/6 INT 1 1/2 AC BIG	70.26
0000007903	TOPHAM JOHN M ET UX	PRT LOT 7 & 8 SEC III BRYN	647.09
0000007915	TORMAN JOYCE	ROYALTIES DC MALCOLM	73.12
0000007994	VANNATTER DAVID	ROYALTIES I DAVID BARTRAM	73.12
0000008012	WADE DEXYALL J ET UX	24.90 AC PANTHER LICK	183.29
0000008018	WADE ROGER P	ROYALTIES COLUMBIA NATURAL RES	73.12
0000008039	WALLACE ARMINTA J	ROYALTIES PILLAR ENERGY	73.12
0000008061	WARNER ANNA B	LOTS 87, 88 & PRT LOT 89 PLT 2	1211.86
0000008103	WESTEE BRENDA JEAN	ROYALTIES AMCOX OIL & GAS LLC	73.12
0000008105	WESTFALL CHAD M	52.72 AC CHARLEYS CRK	664.00
0000008132	WHITLOCK JOHN R	ROYALTIES CORE APPALACHIA	73.12
0000008150	WILBIN CAROLYN	0.15 AC HURRICANE HEIGHTS	330.19
0000008152	WILEY O Z & LAURA	1/4 OF 120 AC MINERAL	82.71
0000008159	WILKINSON SANDRA	1/4 OF 2/7 INT 182 AC MIN HURR	76.49
0000008173	WILLIAMS ROBBE L	1/4 OF 2/7 182 AC MIN HURRICAN	76.49
0000008182	WILSON JEWELL	ROYALTIES FROM COOPER GAS CO	73.12
0000008195	WINTER ANGELA L	1.38 AC	1715.16
0000008206	WOMACK ANDERSON L &	TRACT A (0.85 AC)	151.53
0000008214	WOMACK RICHARD	ROYALTIES AMCOX OIL & GAS LLC	73.12
0000008223	WOMACK WILLIAM L	ROYALTIES AMCOX OIL & GAS LLC	73.12
0000008262	WOOD WALTER	1/2 OF 10 AC H J WOOD LAND	73.12
0000008284	WOODYARD BR AND RG AND JE AND	ROYALTIES CHESAPEAKE APPPALA	75.44
0000008353	WRIGHT ROGER L	ROYALTIES CORE APPALACHIA	73.12
0000008376	YOUNG HELEN	PILLAR ENERGY LLC	71.53
0000008389	ZEIGLER JAMES H	ROYALTIES COOPER GAS CO	73.12
0000008391	ZERKLE KERRIGAN LEE	ROYALTIES R F TURLEY AGENT	73.12
0000008396	ZIRKLES ETHEL M	ROYALTIES CORE APPALACHIA	73.12

DISTRICT-05-ELEANOR TOWN

TICKET	TAXPAYER NAME	PROPERTY DESCRIPTION	TOTAL DUE
0000008670	ABSTEN EDWARD L	LOT 113B (0.36 AC)	2646.82
0000008714	BIAS TIMOTHY E ET UX	6.776 ACRES NORTHWOODS	4824.68
0000008768	CASTO LYNDA S	LOTS 15 & 16 SEC 2 ELEANOR	1170.82
0000008770	CASTO MEGAN D	LOT 73 ELEANOR	863.85
0000008785	CLENDENIN CHARLES BRENT ET UX	LOT 74 SEC V CEDAR HILLS ADD	1440.24
0000008822	CRAIG NANCY	PRT LOT 58 RED HOUSE FARMS	933.33
0000008897	FOWLER JOSEPH EMERSON III	TRACT B (0.23 AC)	535.63
0000008898	FOWLER KATHERYN ELIZABETH	TRACT C (0.23 AC)	109.43
0000008952	HARRIS RANDELL A ET UX	PRT LOT 209 ELEANOR	1265.01
0000008988	HIGGINBOTHAM JOHN L &	LOT 178 ELEANOR	1071.32
0000009058	KINGS TIRE SERVICE INC	1.29 AC S W V RT 62	5341.27
0000009130	MCVEY SHARON K HARRIS ET CON	LOT 6 SEC I CEDAR HILLS ADD	839.27
0000009131	MCWATTERS TERRY L	LOT 176C RED HOUSE FARMS	3763.60
0000009170	NICHOLAS STEVEN B	LOT 443 NORTHWOODS SUBD	307.13
0000009171	NICHOLAS STEVEN B	LOT 444 NORTHWOODS SUBD	329.19
0000009172	NICHOLAS STEVEN B	LOT 445 NORTHWOODS SUBD	297.01
0000009173	NICHOLAS STEVEN B	LOT 446 NORTHWOODS SUBD	316.32
0000009174	NICHOLAS STEVEN B	LOT 447 NORTHWOODS SUBD	284.15
0000009175	NICHOLAS STEVEN B	LLOT 448 NORTHWOODS SUBD	319.07
0000009176	NICHOLAS STEVEN B	LOT 449 NORTHWOODS SUBD	281.39
0000009198	PARSONS TRAVIS W ET UX	1.93 AC BUFFALO CRK LOTS 8 &	1407.99
0000009274	SCHMADER THOMAS P IV &	19.095 ACRES NORTHWOODS	419.23
0000009275	SCHMADER THOMAS P IV & STACI	REV LOT 232 SEC 5 NORTHWOODS E	4927.31
0000009276	SCHMADER THOMAS P IV & STACI L	0.104 AC NORTHWOODS DR	137.60
0000009280	SCOTT OPIE E ET UX	NE PRT LOT 159 ELEANOR	271.13
0000009283	SERGENT LINDA K	LOT 51A RED HOUSE FARMS	1316.63
0000009299	SHORT RANDY S ET UX	PRT LOT 151 ELEANOR	1044.70
0000009347	STOVER RICKI LYN ESTATE ET AL	E 70 FT LOT 213 ELEANOR	507.46
0000009354	TAPLEY NATHAN III & ELAINE C	LOT 112 ELEANOR	2760.43
0000009374	TLB ENTERPRISES LLC	19,975 SQ FT (W PRT LOT 96)	1277.23
0000009376	TOLLEY BILLIE J	LOT 4 SEC 1 CEDAR HILLS ADDN	1533.16
0000009391	WADDELL JESSICA	LOT 438 NORTHWOODS SUBD	115.06
0000009392	WALLACE KEVIN & KRISTA	LOT 461 NORTHWOODS SUBD	569.40
0000009393	WALLACE KEVIN & KRISTA	LOT 463 NORTHWOODS SUBD	565.66
0000009399	WATTERS PAINTING INC	REVISED (LOTS 1 & 2) RED HOUSE	2565.12
0000009400	WATTERS SANDRA SUE	SOUTHEASTERLY 85' OF LOT 97	4796.82
0000009410	WILLIAMS CAROLINE E	W 85 FT LOT 98 RED HOUSE FARMS	1310.70
0000009412	WILLIAMS MICHELLE L	0.18 AC WEST "C" STREET	986.20
0000009422	WOLFE MELANIE K	.095 AC EAST C ST	463.97
0000009426	WYMER JODI	TRACT A (0.73 AC)	1121.39

DISTRICT-06-HURRICANE TOWN

TICKET	TAXPAYER NAME	PROPERTY DESCRIPTION	TOTAL DUE
0000009474	414 GREENWAY ASSOC LLC	0.66 AC	2275.15
0000009482	ADAMS JAMES P ET UX	LOT 1 SEC 1 WESTERN HILLS ADD	1136.82
0000009531	ALFORD LISA K	LOT 10 SEC 1 WESTERN HILLS ADD	1456.11
0000009551	ALLEN TIM W ET UX	LOT 519 SEC 5 MOSS CREEK	3308.58
0000009568	APPALACHIAN LEASING COMPANY	8.26 AC SURFACE ONLY	8234.12
0000009573	ARIEL REAL ESTATE LLC	LOTS 52 & 53 GRANDVIEW ADDN	1209.93
0000009585	ARNOLD MICHAEL ALLEN	1/3 INT PARCEL A (4,812 SQ FT)	211.02
0000009605	ATKINSON VICKI L	LOT 9 MEADOWBROOK EST	1061.33
0000009668	BALL JUDY & RYAN	LOT 604 MCCLURE ESTATES	2034.55
0000009669	BALL KATHRYN ANN	LOTS 164 & 165 HIGH SCHOOL ADD	505.53
0000009686	BASHAM THOMAS P ET AL	LOTS 29 & N 25.05 FT OF LOT	775.44
0000009752	BLANKENSHIP EDWARD L ET UX	LOT 22 HALE STREET SUBD	685.49
0000009785	BOWEN KAREN SUE	WESTERLY 51 FT LOT 14 FAIRVIEW	1192.43
0000009795	BOYD JONATHAN B ET UX	LOT 3415 SEC 1 BLOOMINGDALE	2419.06
0000009816	BRISTOW JAMES RICHARD ET UX	LOT 14 JEFFERSON PARK	82.69
0000009841	BROWNE HOWARD R II ET UX	PAR 15-5 PRT 6 (3,000 SQFT)	97.27
0000009842	BROWNE HOWARD R II ET UX	LOT 16-B MAPLE HTS ADD	73.03
0000009846	BROWNING DONALD RICHARD	LOT 8 THOMPSON ACRES	981.39
0000009868	BURFORD JOE H ET AL	1.4 AC VALLEY LD	132.61
0000009869	BURFORD JOE H ET AL	9.08 AC VALLEY LD	391.08
0000009881	BURTON JOSHUA & LEAH	LOT 729 PH3 PRESTON PLACE	2516.28
0000009913	CANADA PAUL T	LOT 37 & N 15' LOT 36 & S 1/2	2105.53
0000009935	CARTE DENNIS G II	LOT 414 SEC 4 PHASE 2 MOSS	3862.38
0000009989	CLARK DONNA J ET AL	3.60 AC VALLEY HILLS	193.09
0000009994	CLAUDE BRIAN ELLIS LLC	70 X 56 (3,920 SQ FT)	1050.99
0000009995	CLAUDE BRIAN ELLIS LLC	2,800 SQ FT MILL RD (40 X 70)	162.28
0000009996	CLAUDE BRIAN ELLIS LLC	3,080 SQ FT	301.55
0000009997	CLAUDE BRIAN ELLIS LLC	LT 7 & W 20 FT LT 8 MORGAN ADD	1020.34
0000009998	CLAUDE BRIAN ELLIS LLC	PRT LOT 8 MORGAN ADD	257.95
0000009999	CLAUDE BRIAN ELLIS LLC	LOT 9 MORGAN ADD	319.35
0000010000	CLAUDE BRIAN ELLIS LLC	LOT 10 MORGAN ADD	977.72
0000010001	CLAUDE BRIAN ELLIS LLC	LOT 11 MORGAN ADD	202.58
0000010002	CLAUDE BRIAN ELLIS LLC	LOT 12 MORGAN ADD	205.44
0000010003	CLAUDE BRIAN ELLIS LLC	LOT 3 (.24 AC) TANNER ST	496.30
0000010004	CLAUDE BRIAN ELLIS LLC	LOTS 21 & 22 2ND CORBLY ADD	743.32
0000010005	CLAUDE BRIAN ELLIS LLC	LOTS 2 & 3	986.51
0000010006	CLAUDE BRIAN ELLIS LLC	LOT NR SPOKE FACTORY	594.92
0000010018	CLINE JACQUELYN W ET CON	LOT 118 SEC V KNOLLVIEW EST	1793.53
0000010023	COCHRAN JOHN R	82.5 X 149 X 83 X 149	998.90
0000010040	COLLINS JANET L	LOT 30 HURRICANE EST	1387.55
0000010074	COPLEY BREANNA ET AL	PRT LOTS 10, 11 & 12 BLK C	850.39
0000010083	COUNTS ROBERT SEAN	1/2 OF LOT 20 TREADWAY ADD	328.29
0000010084	COUNTS ROBERT SEAN	1/2 OF LOT 20 & LOT 19	1548.09
0000010124	CROUCH LEWIS	LOT 15 HALE STREET SUBD	1111.90
0000010151	DAILEY JOHN	PRT LOT 44 LAKEHURST ADD	179.05
0000010169	DAVIS JAMES H SR & FRANCINE J	LOT 120 SOUTHBROOKE	3385.89
0000010176	DAVIS WILLIAM E ET UX	PRT LOT 111 LYNNHURST	504.17
0000010200	DEWHURST JAY ALAN & TONYA SUE	LOT 1208 SEC 8 MOSS CRK SUBD	3179.34
0000010238	DUFFY JASON ET UX	LOT 18 TREADWAY ADD &	1941.85
0000010286	ELLIS C BRIAN	PARCEL (6,165 SQ FT) & 3,387	938.06
0000010287	ELLIS CLAUDE B	PARCEL 1 (LOT 2) MORGAN ADD	1327.55
0000010288	ELLIS CLAUDE B	PARCEL 2 (LOT 3) MORGAN ADD	109.54
0000010289	ELLIS CLAUDE B	PARCEL 3 (LOT 4) MORGAN ADD	172.31
0000010290	ELLIS CLAUDE B	LOTS 5 & 6 MORGAN ADD	744.31
0000010338	FERRARI BRANDON	LOT 135 SEC 2 SOUTH BROOKE	302.24
0000010357	FIZER DONNA JEAN ET CON	LOTS 115 & 116 LYNNHURST	725.97
0000010374	FOUST MICHAEL J	LOT 113 SEC 2 KELLEYS COVE	3140.99
0000010380	FRANCE ORVILLE	1/3 INT PARCEL A (4,812 SQ FT)	211.02
0000010404	GATES BRITTANY N ET AL	LOT 3 HIGHLAND ADD	235.49
0000010429	GIBSON SUSAN A	LOT 22 PRT 2 MAPLE HTS	418.80
0000010548	GORDON JOHN TRAVIS ET AL	LOT 29 & PRT LOT 30 NILAN ADD	1047.37
0000010559	GREEN GREGORY A ET UX	LOT 1206 SEC 8 MOSS CRK	2096.07
0000010587	GUTHRIE THERESA LYNN	LOT 3 SPOKE FACTORY	518.81
0000010662	HATFIELD DERRICK	PRT LOTS 152 & 153 HURRICANE	1156.23
0000010664	HATFIELD ROBERT FRANKLIN	LOT 18 BLK D ROBERSON ADD	992.87
0000010665	HATFIELD ROBERT FRANKLIN	LOT 17 ROBERSON ADD	1130.17
0000010666	HATFIELD ROBERT FRANKLIN	0.8404 AC & 0.126 AC RT 34	5314.30
0000010667	HATFIELD ROBERT FRANKLIN	4,052 FT (PRT LOT 5) PUTNAM	1257.40
0000010678	HAWKS CAROLYN JEAN	LOT 34 HARBOURLAND EST	677.42
0000010702	HENSON ELIZABETH ANN	LOT 12 HURRICANE EST	1154.07
0000010734	HODGES LARRY ET UX	LOT 99 SEC 4 KNOLLVIEW EST	1160.86
0000010770	HOWLIDAY INN SUITES & TREATS	PRT LOT C-1	1731.74
0000010838	JARVIS CARA J & LARRY	LOT 1 BLK A TREADWAY ADD	525.02
0000010852	JENKINS JOHN S & JOY J	LOT 4030 SEC 3 BLOOMINGDALE	3171.36
0000010881	JOHNSON THOMAS DUDLEY	LOT 416 SEC 4 PHASE II MOSS	3676.26
0000010984	KYLE DENNIS D & DEBORAH J	LOT 26 MEADOWBROOK EST	1661.17
0000010985	LAFON MELBA CLAXTON	PARCEL A (.964 AC)	1936.57
0000010998	LANE TROY BRENT	LOT 13 RUMBAUGH ADD	464.27
0000010999	LANE TROY BRENT	0.107 AC	90.27
0000011027	LEEWARD HOLDINGS LLC	LTS 78,79,80,81,82,83, & 84	20297.70
0000011045	LILLY BETH	LOT 9 SEC 2 RAINES ESTATES	2092.39
0000011054	LINVILLE THOMAS	LOT HOWARD ST	1188.73
0000011064	LITTON TRINA ET AL	LOT A (0.75 AC)	1428.77
0000011065	LITTON TRINA L ET AL	.95 AC BIG HURRICANE CRK	123.62
0000011070	LIVELY SHIRLEE	PRT TRACT 29 B D TAYLOR ADD	348.78
0000011071	LIVELY SHIRLEE F	LOT 21 PRT 2 MAPLE HTS ADD	327.85
0000011085	LOVETT BETTY M	7,840 SQ FT	779.47
0000011121	MARKHAM KENNETH E & EUNICE F	PRT LOT 6 (60 X 60) REYNOLDS	1677.02
0000011146	MASSEY SUSAN	LOT 121 & 1/4 LOT 120 HIGH	1090.80
0000011160	MAYBERRY MICHAEL C &	LOT 14 SEC 2 RAINES ESTATE	1809.58
0000011167	MCBRAYER BRENDA D	LOT 102 GRANDVIEW ADD	605.72
0000011168	MCBRAYER BRENDA D	LOT 101 DANIEL SHEPHERD	2660.57
0000011172	MCCALLISTER JEFFREY D	LOT 9 & PARCEL (63.65 X 65.11	95.93
0000011173	MCCALLISTER JEFFREY D	LOT 27 JEFFERSON PARK	719.95
0000011199	MCCLURE MATTHEW D & SABRINA L	LOT 17 LEXINGTON EST	1466.30
0000011205	MCCOY BRIAN G & JENNIFER A	LOT 58 SEC 2 HENDERSON SUBD	694.88
0000011227	MCLAUGHLIN ROBERT K II	LOT 19-A PRT 11 MAPLE HTS	74.04
0000011243	MEEKS DAVID ET AL	LOT 135 HIGH SCHOOL ADD	621.97
0000011261	MEFFERT ROLAND W ET UX	LOT 44 PENDLETON WOODS PH 1	3417.02
0000011273	MICKEL PATRICIA G ET AL	LOT 6 VIRGINIA AVE CORBLY ADD	1211.95
0000011324	MORGAN ROBERT M	LOT 19 S MAIN ST	870.34
0000011352	MULLINS ARLEN SCOTT ET UX	PRT OF LOT B FAIRVIEW ADD	753.20
0000011366	MYERS RONALD G	LOT 35 ENGLEWOOD ACRES SUBD	1361.88
0000011367	MYERS RONALD G	LOT 46B ENGLEWOOD SUBD	126.54
0000011377	NELSON K PAIGE ET AL	LOT 17 HURRICANE EST	1206.90
0000011380	NEWMAN DAKOTA ZACHARY &	LOTS 1 & 2 VIRGINIA AVE ADD	986.70
0000011472	PAYNE ANTHONY EUGENE	LOT 20 MEADOWBROOK EST	1654.00
0000011519	PHILLIPS REGAN L ET AL	0.052 AC WEDGEWOOD GLEN SEC 2	85.16
0000011545	PINGLEY IRVIN A ET AL	LOT 31 VIRGINIA AVE ADDN	155.02
0000011546	PINGLEY IRVIN A ET AL	LOT 14 VIRGINIA AVE ADD	287.49
0000011547	PINGLEY IRVIN A ET AL	LOT 32 VIRGINIA ADD	155.02
0000011548	PINGLEY IRVIN A ET AL	LOTS 33 & 34 VIRGINIA	194.56
0000011557	PONIATOWSKI ALISHA SHAY &	LOT 1 CONNER HEIGHT ADDN	579.72
0000011562	POSTLE STEPHEN S	LOT 2 HURRICANE COURT	1294.46
0000011572	PRICHARD IVY MARIE	LOT 13 VIRGINIA AVE ADD	732.27
0000011675	RIPPETOE DAVID D ET UX	PARCEL (LOT 4 & W 1/2 LOT 5)	2494.68
0000011752	RUCKER CHARLES A	LOT 13 VIRGINIA HEIGHTS SUBD	1646.95
0000011789	SANDRIDGE JAN ALLISON	LOTS 172 & 173 LYNNHURST SUBD	751.55
0000011857	SHORT STOP MARKET	PRT LOT 3 ROBERSON ADD	241.65
0000011858	SHORT STOP MARKET INC	LOT 19 BLK D ROBERSON ADD	1051.41
0000011859	SHORT STOP MARKET INC #1	4559 SQFT LOCUST STREET	92.21
0000011860	SHORT STOP MARKETS INC	LOT 16 BLK D ROBINSON ADD	2228.52
0000011861	SHORT STOP MARKETS INC	PRT OF LOTS 1 & 2 BLK A	2184.29

LEGAL ADVERTISEMENT LEGAL ADVERTISEMENT LEGAL ADVERTISEMENT LEGAL ADVERTISEMENT LEGAL ADVERTISEMENT LEGAL ADVERTISEMENT

0000011862	SHORT STOP MARKETS INC #1	LOT 20 ROBERSON ADD	308.29
0000011868	SIMMONS DAVID D ET AL	LOT 16 & PRT LOT 17 MAPLE HTS	891.79
0000011869	SIMMONS DAVID D ET UX	LOT 15 MAPLE HTS	228.43
0000011899	SMITH BRANDON SHAWN &	3.29 AC NR HURRICANE	2074.63
0000011920	SMITH JEFFERY S	LOTS 9 & 10 CHERRY VALLEY ESTS	2547.76
0000011940	SMITH RONALD	0.28 AC NR HURRICANE	1327.65
0000011946	SMITH WILLIAM V	LOT 64 SEC 2 HENDERSON SUBD	840.76
0000011969	SOWARDS DONNA ET AL	1/3 INT PARCEL A (4,812 SQ FT)	211.02
0000011971	SOWARDS GREGORY A &	LOT 3 HARRISON PARK ADD	415.50
0000011972	SOWARDS PAUL D JR .	235 AC CONNER HTS	1260.33
0000011973	SOWARDS RONNIE LEE SR	PRT LOT 106 CARPENTER ADDN	806.68
0000012038	STOVER ROBERT F ET UX	PRT LOT 5 HURRICANE EST	1255.17
0000012123	TEAYS CONSTRUCTION LLC	LOT 124 SEC II SOUTH BROOKE	370.75
0000012156	THOMAS HERSHEL E ET UX	LOT 29 MEADOWBROOK EST	557.34
0000012174	THOMPSON JOSEPH D ET UX	LOT 146 SOUTH BROOKE	3407.55
0000012258	VANATER ROBERT RAY SR ET UX	LOT 9 RUMBAUGH ADD	812.81
0000012277	VINH QUOC LUONG & TUYET BACH	.54 AC TRACT 1 OF LOT D	6913.64
0000012313	WARDEN WILLIAM B ET UX	LOT 1 & PRT LOT 2, PRT 5 &	848.72
0000012359	WHITE BETTE	LOT 123 HIGH SCHOOL ADD	921.16
0000012395	WILLS MICHAEL W ET UX	LOT 2 BLK 3 1ST CORBLY ADD	1138.88
0000012398	WILSON JENNIFER	LOT 69 HARBOURLAND EST	1424.51
0000012434	WOODWARD JENNIFER R	LOT 141 LYNNHURST SUBD	1013.58

DISTRICT-07-NITRO TOWN

TICKET	TAXPAYER NAME	PROPERTY DESCRIPTION	TOTAL DUE
0000012750	ALCODECO LLC	LOT 3013 30TH ST NITRO	917.22
0000012755	ALIFF H EUGENE JR	LOT 3105 31ST ST NITRO	1469.94
0000012781	BLAYLOCK GREGORY TYLER	LOT 3122 AREA S	302.59
0000012784	BOGGESS DENEASE	LOT A SAUNDERS ADD	1424.27
0000012808	BROWN WILLARD E II	LOT 3114 31ST ST NITRO	704.77
0000012845	COGAR JODI A ET AL	LOT 3006 30TH ST NITRO	1297.80
0000012854	COPEN KENDRA A	LOT 33 SAUNDERS ADD	900.32
0000012883	DOLAN KENNETH M	PARCEL C	73.96
0000012895	EASTER JAMES CHARLES ET UX	LOT 3209 32ND ST NITRO	200.42
0000012915	FLETCHER SANDRA K	LOT 11 NITRO HTS	504.27
0000012918	FOUR K LLC	PRT LOTS 4135 & 4136 AREA S	4701.17
0000012922	FUGATE LARRY K	LOT 3204 32ND ST NITRO	700.68
0000012937	GLADFELTER CAROL SUE	LOT 3108 31ST ST NITRO	260.55
0000012942	GRAVES TODD	LOT 3705 37TH ST NITRO	1392.68
0000012968	HARRIS RICHARD DWIGHT ET AL	LOT 19 NITRO HTS	803.33
0000012985	HIGGINBOTHAM ROBERT L ET AL	LOT 3219	568.14
0000012987	HILL ROBIN S	LOT 3719 37TH ST	800.37
0000013030	KIM HOLDINGS LLC	LOT 3314 33RD ST NITRO	265.70
0000013031	KIM HOLDINGS LLC	LOT 3113 (0.08 AC) 31ST ST	1394.79
0000013032	KIM HOLDINGS LLC	LOT 3312 33RD ST NITRO	1351.36
0000013033	KIM HOLDINGS LLC	LOT 3111 (0.07 AC) 31ST ST	1272.41
0000013035	KING JUDY K	LOT 3 (CARL CLENDENIN SUBD OF	1618.84
0000013036	KING THOMAS ET AL	W 10 FT LOT 51 & 50 SAUNDERS	1128.04
0000013041	LA VALDOSTA PROPERTIES LLC	LOT 2908 29TH ST NITRO	535.87
0000013046	LAUREL VALLEY CAPITAL LLC	LOT 4015 40TH NITRO	1197.13
0000013049	LEMMA REALTY CO	STRIP FRONTING 3101 FACING	73.96
0000013057	LIPPS KENNETH D ET UX	LOTS 3 & 4 OTTO W DOLIN SUBD	485.32
0000013065	LUCAS JERRY J	LOT 3220 32ND ST NITRO	461.59
0000013076	MAGANA MARIA	LOT 3014 30TH ST NITRO	1171.47
0000013079	MAIER DAVID ET AL	LOT 61 & 1/2 OF LOT 62	291.22
0000013085	MARKHAM HEATHER JO	LOT 3411 34TH ST AREA S NITRO	761.28
0000013086	MARONEY TRAVIS S & EMILY M	LOT 32 SAUNDERS ADD	1283.99
0000013094	MCCALLISTER JONATHAN L ET UX	LOT 3316 33RD ST	853.68
0000013099	MCCLANAHAN BRETT ET AL	LOT 3513 35TH ST NITRO	803.33
0000013111	MCGRATH AGATHA H	.14 AC BAILES DR	1487.30
0000013128	MORRIS ARTHUR R	LOT 3416 34TH ST (PRT AREA S)	454.59
0000013199	RIDGEFIELD ESTATES LLC	14.848 AC RT 62 & ASBURY RD	1858.94
0000013202	RITENOUR DIANA L	LOT 3912 39TH ST	756.94
0000013213	ROCK ELLIS LEE	PRT LOT 4023 BLK 28 (.23 AC)	1060.94
0000013220	ROYAL DEV INSTITUTE LLC	LTS 2802 & 2804 28TH ST,	317.02
0000013222	RUCKER JAMES F	LOT 3305 33RD ST NITRO	730.28
0000013253	SIMS PAMELA S PIERCE	LOT 3309 33RD ST NITRO	484.33
0000013275	SPENCER DAVID SCOTT ET AL	LOT 2811	458.47
0000013314	TYLER BUSINESS GROUP INC	LOT 3002 30TH ST NITRO &	1949.47
0000013315	TYLER BUSINESS GROUP LLC	LOT 3004 30TH ST NITRO	336.63
0000013319	WALKER ROBERT	LOT 11 SAUNDERS ADD	814.31
0000013327	WEST VIRGINIA LAND INVEST LLC	LOT 3216 32ND ST NITRO	1094.75
0000013334	WHITNEY JOHN M ET UX	LOT 92 SAUNDERS ADD	997.18
0000013344	WILSON MICHAEL S	20% INT IN MIN ONLY 4.97 AC NR	73.96
0000013354	WOODS DANIEL D ET UX	LOT 3616 36TH ST NITRO	435.84

DISTRICT-08-POCA

TICKET	TAXPAYER NAME	PROPERTY DESCRIPTION	TOTAL DUE
0000013409	ADKINS SHARON	ROYALTIES VIKING ENERGY CORP	73.12
0000013412	AEH ROYALTY	INT IN GAS & OIL IN	106.03
0000013413	AEH ROYALTY COMPANY	ROYALTIES CABOT OIL & GAS	92.55
0000013414	AGOSTI BENNY ET UX	1.79 ACRE	361.30
0000013423	ALFORD NANCY C	ROYALTIES VIKING ENERGY	73.12
0000013450	ANDERSON GORDON	ROYALTIES VIKING ENERGY CORP	73.12
0000013452	ANDERSON WILLIAM W	0.64 AC POCA RIVER	206.07
0000013458	ANGEL ROBERT Z	ROYALTIES FROM CABOT OIL & GAS	73.12
0000013464	AQUILONIA COAL COMPANY	1/2 OF 73 AC LICK BR COAL ONLY	73.12
0000013544	BAILES DOROTHY	ROYALTIES CABOT OIL & GAS	73.12
0000013545	BAILES JAMES ALLEN	ROYALTIES D SIMMS AGENCY INC	73.63
0000013553	BAILES ZELLA	ROYALTIES FROM VIKING ENERGY	73.12
0000013587	BAILEY JERRY W	ROYALTIES VIKING	73.12
0000013617	BAILEY REED P	1.85 AC	99.54
0000013620	BAILEY RITA FAYE	TRACT A-2 (.27 AC)	160.65
0000013621	BAILEY RITA FAYE	.6 AC RIVER & HILLS	540.16
0000013628	BAILEY TRUDY	ROYALTIES VIKING ENERGY	73.12
0000013644	BARBER RICHARD O	LOT 8 PAUL SILMAN PROP	472.73
0000013648	BARNES CALVIN	ROYALTIES VIKING CARNEY	73.12
0000013649	BARNES EUGENE C	ROYALTIES VIKING ENERGY CORP	73.12
0000013651	BARNES WALTER R	ROYALTIES VIKING ENERGY CORP	73.12
0000013653	BARNETTE DELORIS J	ROYALTIES FROM VIKING ENERGY	73.12
0000013657	BARNETTE VIRGINIA L	ROYALTIES VIKING ENERGY CORP	73.12
0000013682	BECKNER RICHARD G ET UX	.428 AC COCHRAN LANE	898.03
0000013701	BELLER ROBERT M ET UX	57.07 AC & 1.32 AC L H F	1023.87
0000013729	BISHOP FRANK J JR	ROYALTIES CABOT OIL & GAS	73.12
0000013733	BLACKA ROBERT DEWEY	ROYALTIES VIKING ENERGY CORP	73.12
0000013744	BLOSE GLADYS	ROYALTIES VIKING ENERGY CORP	73.12
0000013745	BLOUNT GLADYS REGINA	.24 AC & LOT 54 ORTIN HTS	77.78
0000013768	BONNETT BOBBY LEE SR	LOTS 33 & 34 BLK A NR BANCROFT	199.84
0000013785	BOWSER ELEANOR	ROYALTIES VIKING ENERGY	73.12
0000013808	BRAGG ASHLEY N & FRANKLIN W	9,000 SQ FT OF LOT 2 BLK F	400.84
0000013810	BRAGG KELLI D ET AL	LOT 141 SEC 2 FOREST PARK	1395.18
0000013813	BRANIFF JOHN E	1/9 OF 1/3 INT IN MIN 229 AC R	73.63
0000013814	BRANIFF JOHN E	ROYALTIES VIKING	73.12
0000013815	BRANIFF JOHN E	ROYALTIES REBA V CLENDENIN VIK	73.12
0000013816	BRANIFF TIMOTHY SHERRELL	ROYALTIES VIKING ENERGY CORP	73.12
0000013827	BRISCOE NANCY C ET CON	LOT 40 & 41 HULBERT HTS	134.55
0000013828	BRISCOE WILLIAM A & NANCY C	LOTS 42 SEC 4 HULBERT	106.55
0000013829	BRISCOE WILLIAM A ET UX	LOT 39 SEC A HULBERT HTS	91.00
0000013830	BRISCOE WILLIAM A ET UX	LOT 60 SEC A HULBERT HTS	241.06
0000013841	BROWDER THOMAS HARRISON	ROYALTIES CABOT OIL & GAS	73.12
0000013847	BROWN DEBRA F ET AL	13 AC LHF	227.06
0000013861	BUCHANAN HELEN L	ROYALTIES VIKING ENERGY	73.12
0000013862	BUCK CHARLES E ET UX	LOT 120 EASTWOOD ACRES	724.73
0000013869	BURDETTE BENJAMIN RALEIGH III	ROYALTIES CABOT OIL & GAS	73.12
0000013881	BURDETTE WILLIAM L	PARCEL A (0.231 AC)	71.57
0000013882	BURDETTE WILLIAM L	PARCEL TWO-A (1.03 AC)	574.58
0000013903	BUSSLER GERALDINE	ROYALTIES VIKING ENERGY CORP	73.12
0000013905	BUZZARD GLORIA	ROYALTIES CABOT OIL & GAS	73.12
0000013921	CABOT OIL & GAS CORPORATION	6,202 AC (BLACK BETSY LD CORP	2480.99
0000013923	CABOT OIL & GAS CORPORATION	1/2 INT IN 9 AC GEORGE ZITZEL-	73.12
0000013942	CABOT OIL & GAS CORPORATION	35 AC EDWARD P HICKS LD LEASE	87.12
0000013943	CABOT OIL & GAS CORPORATION	72 AC GENEVA F HEDRICK LD	99.03
0000013944	CABOT OIL & GAS CORPORATION	1/2 INT IN 88 AC W G SHORT LD	87.63
0000013946	CABOT OIL & GAS CORPORATION	230 AC RAYMOND CITY COAL &	164.60
0000013947	CABOT OIL & GAS CORPORATION	3,200 AC MIN LHF	1589.21
0000013948	CABOT OIL & GAS CORPORATION	200 AC RAYMOND CITY COAL &	166.40
0000013949	CABOT OIL & GAS CORPORATION	219.5 AC THE PUTNAM CO LD	158.64
0000013950	CABOT OIL & GAS CORPORATION	311.15 AC THE PUTNAM CO LD	195.95
0000013951	CABOT OIL & GAS CORPORATION	524 AC POCA COAL LAND CO LD	281.73
0000013952	CABOT OIL & GAS CORPORATION	30 AC C L ASBURY LD LEASE	82.19
0000013953	CABOT OIL & GAS CORPORATION	33.33 AC ARNIE N BAILEY LD	83.48
0000013954	CABOT OIL & GAS CORPORATION	1/4 INT IN 578.90 AC NASH-HOGE	128.57
0000013955	CABOT OIL & GAS CORPORATION	730.25 AC FRANK A HARDY LD	365.45
0000013956	CABOT OIL & GAS CORPORATION	17 AC R A HANING LD LEASE	77.01
0000013957	CABOT OIL & GAS CORPORATION	3 AC CARL HANING LD LEASE	73.12
0000013958	CABOT OIL & GAS CORPORATION	13 AC PAUL E HAGER LD LEASE	75.44
0000013959	CABOT OIL & GAS CORPORATION	15 AC PAUL E HAGER LD LEASE	76.23
0000013962	CABOT OIL & GAS CORPORATION	3,348.86 AC OIL & GAS RIGHTS	1371.76
0000013963	CABOT OIL & GAS CORPORATION	5 AC C R CLARK LD LEASE	73.12
0000013964	CABOT OIL & GAS CORPORATION	1/2 INT IN 83 AC ALICE B CONEY	86.60
0000013965	CABOT OIL & GAS CORPORATION	1/2 INT IN 543 AC CUMBERLAND	179.63
0000013971	CADLE VIRGINIA E	ROYALTIES DIVERSIFIED PRODUCTI	75.96
0000013976	CAMPBELL PAUL	ROYALTIES VIKING ENERGY CORP	73.12
0000013978	CAMPBELL ROBERT H	ROYALTIES VIKING ENERGY CORP	73.12
0000014000	CARPENTER SAMUEL D ET AL	LOT 75 SCARLET HILLS SUBD	643.79
0000014011	CART PHYLLIS JEAN	8.76 AC LICK BR RD	101.62
0000014020	CARTWRIGHT BEULAH FAYE ET AL	PARCEL A (.82 AC)	1334.87
0000014021	CARTWRIGHT BEULAH FAYE ET AL	14,179 SQ FT (PARCEL B)	409.51
0000014022	CARTWRIGHT BEULAH FAYE ET AL	4,160 SQ FT	269.05
0000014023	CARTWRIGHT CHARLES E	ROYALTIES CABOT OIL & GAS	73.12
0000014026	CARTWRIGHT JAMES E	ROYALTIES FROM CABOT OIL & GAS	73.12
0000014027	CARTWRIGHT JAMES L	ROYALTIES CABOT OIL & GAS	73.12
0000014032	CARTWRIGHT URATA	ROYALTIES CABOT OIL & GAS	73.12
0000014033	CARTWRIGHT WILLIAM	ROYALTIES FROM CABOT OIL & GAS	73.12
0000014039	CASE DAVID	ROYALTIES VIKING- AO CARNEY	73.12
0000014081	CASTO RODNEY E	22.71 AC MANILLA CRK	826.50
0000014083	CASTO TRADING POST	ROYALTIES FROM CABOT OIL & GAS	73.12
0000014092	CAVENDER JEFFREY D ET UX	.38 AC (PRT LOT 16) BLK N	1008.44
0000014094	CAVENDER JEFFREY L ET UX	4.6 AC HEIZER CRK	1119.61
0000014096	CAVENDER MARY CAROL	ROYALTIES FROM CABOT OIL & GAS	73.12
0000014097	CECIL I WALKER MACHINERY	2 AC (PRT PLT 2) AREA M	9464.23
0000014104	CHANCEY DAVID	PARCEL B (3.811 AC)	345.12
0000014105	CHANCEY DAVID	PARCEL B (.25AC)	182.23
0000014127	CHAPMAN MISTY ET AL	4 AC HARMONS CRK	694.31
0000014129	CHAPMAN TEDDY J ET UX	LOT 42 SEC V RIVER VALLEY SUBD	206.07
0000014139	CHEW MARIANNE SANSON	ROYALTIES CABOT	73.12
0000014148	CHRISTIE EVONNE C	ROYALTIES VIKING ENERGY CORP	73.12
0000014161	CLARK JESSICA M	LOT 5 MCGREW SUBD	869.05
0000014181	CLINARD JOSEPHINE A	ROYALTIES FROM CABOT	73.12
0000014186	CLOWES JOHN S	ROYALTIES VIKING ENERGY CORP	73.12
0000014187	CLOWES RICHARD A	ROYALTIES VIKING ENERGY CORP	73.12
0000014188	CLOWES ROBERT E	ROYALTIES VIKING ENERGY CORP	73.12
0000014189	CLOWES WILLIAM A	ROYALTIES VIKING ENERGY CORP	73.12
0000014192	COBB KIMBERLY D HUDSON	ROYALTIES CABOT	73.12
0000014204	COCHRAN KEITH JR	0.87 ACRES LHF	538.06
0000014219	COLE GARRY C ET UX	LOT 118 EASTWOOD ACRES	127.53
0000014224	COLLEGE BETH A	ROYALTIES DIVERSIFIED PRODUCTI	73.12
0000014239	CONLEY GARRISON	ROYALTIES AO CARNEY	73.12
0000014240	CONLEY GERTRUDE	ROYALTIES AO CARNEY	73.12
0000014241	CONLEY HERBERT D AGT	ROYALTIES VIKING ENERGY CORP	73.12
0000014242	CONLEY JOSEPHEINE M	ROYALTIES VIKING	73.12
0000014243	CONLEY MARILYN L	ROYALTIES VIKING ENERGY CORP	73.12
0000014244	CONLEY ROBERT	ROYALTIES AO CARNEY	73.12
0000014245	CONLEY ROBERT W	ROYALTIES VIKING ENERGY CORP	73.12
0000014247	CONLEY WINIFRED	ROYALTIES AO CARNEY	73.12
0000014284	CRAFT MAHLON	ROYALTIES CABOT	73.63
0000014285	CRAFT MAHLON	ROYALTIES CABOT	74.92
0000014286	CRAFT MAHLON	ROYALTIES CABOT	73.37
0000014287	CRAFT MAHLON	ROYALTIES ALBERTSON CE CABOT	77.27
0000014288	CRAFT MAHLON	ROYALTIES CABOT	73.12
0000014307	CRAIGO CECILIA	ALL MINERAL RESERVED 0.917 AC	73.12
0000014308	CRAIGO CECILIA	ALL MINERAL RESERVED .684 AC	73.12
0000014319	CRARY JUSTIN HART	LOT 44 SEC 1 FOREST PARK	1607.77
0000014325	CREE EVA JANE	ROYALTIES VIKING	73.12
0000014328	CREIGHTON JAMES E & ANTHONY E	E 1/2 OF LOT 87 SEC 1 FOREST	85.54
0000014344	CROZIER JEAN M	ROYALTIES VIKING ENERGY CORP	73.12
0000014357	CUNNINGHAM B JOYCE	ROYALTIES CABOT	73.12
0000014358	CUNNINGHAM B JOYCE	ROYALTIES CABOT	73.12
0000014391	DANA CONTAINER INC	4.920 AC & 2.957 AC NR NITRO	9181.69
0000014392	DANDY FAMILY TRUSTS	LOTS 1, 2, 3, 4, 5 & 6 SEC 1	1746.27
0000014396	DAVIS & ASSOCIATES INC	LOTS 12, 13 & 14 BLK 6 NITRO	1296.88
0000014406	DAVIS JAMES WILLIAM ET UX	20,250 SQ FT POCA RIVER (PRT	492.69
0000014407	DAVIS JEFFREY D ET UX	22.60 AC HARMONS CRK	768.19
0000014425	DAY DOROTHY	ROYALTIES VIKING	73.12
0000014434	DEAN ROBERT L JR	PRT LOT 5 BLK M RAYMOND CITY	952.80
0000014458	DILLARD MICHAEL & TIFFANY	27,370 SQ FT (.61 AC) POCA	557.17
0000014466	DOLIN MICHAEL SCOTT	1 AC POCA RIVER & HILLS	712.98
0000014467	DONAHUE CODEY	LOT 196 SEC 1 FOREST PARK	1551.12
0000014469	DONOVAN MARLENE	LOT 115 SEC 1 FOREST PARK	515.19
0000014481	DORIS MARTIN PROPERTIES LLC	LOT 124 MIDWAY	74.66
0000014526	DRIPPS FLORENCE M	ROYALTIES VIKING	73.12
0000014535	DUNCAN RICHARD	1/6 INT IN 13.75 AC LHF	179.37
0000014542	EADES SUSAN F	ROYALTIES VIKING ENERGY CORP	73.12
0000014544	EADS FRANCES (BAILEY)	ROYALTIES VIKING ENERGY CORP	73.12
0000014548	EADS SHARLEE A	2 AC HARMONS CRK	102.66
0000014549	EADS SHARLEE ANN	2.6 AC HARMONS CRK	1432.15
0000014565	EDGEWATER ESTATES INC	PRT LOT 3 BLK K RAYMOND CITY	3639.32
0000014571	EGGELSTON MONNA F	ROYALTIES CABOT	73.12
0000014604	ESKEW JUDY A	PARCEL A (1.10 AC) RT 35	94.10
0000014607	ESTATE OF JANET SUE SMITH LOWE	ROYALTIES D SIMMS AGENCY INC	73.63
0000014608	ESTEP HANNA ET AL	LOT 10 & E 21 FT OF LOT 11	386.44
0000014610	ESTEP RACHELLE A	0.3149 AC TRACT 3	768.08
0000014621	FARRELL BRIAN	TRACT D (2.06 AC)	904.24
0000014629	FERRARI BRANDON E	1.48 AC CALC POCA RIVER	286.81
0000014630	FERRARI CARL E ET AL	1.5357 AC OR LOT ORTIN HTS	1293.76
0000014631	FERRARI INVESTMENT PROPERTIES	LOT 201 FOREST PARK	200.61
0000014638	FIELDS JOEY	PRT LOT 3 MOUNTAINAIRE	340.58
0000014639	FIELDS JOEY	PRT LOT 3 (3.66 AC)	91.00
0000014649	FINK SHANNON	13 AC RIGHT FK OF LEFT FK	1239.34
0000014650	FINNEY EUGENE P	ROYALTIES CABOT OIL & GAS	73.12
0000014651	FINNEY ROBERT	ROYALTIES CABOT	73.12
0000014668	FISHER ROBERT	ROYALTIES VIKING ENERGY CORP	73.12
0000014675	FLETCHER R PARSONS AGT	ROYALTIES VIKING ENERGY CORP	73.12
0000014686	FORE BESSIE L	5.19 AC	137.53
0000014687	FORE BESSIE L	.25 AC	144.80
0000014695	FOWLER JOSEPH E & HELENA J	.14 AC PARCEL LEMBERGER CRK	398.01
0000014697	FOWLER JOSEPH E ET AL	PRT LOT 44 BUTLER SUBD	460.31
0000014708	FRANCIS ROY E ET UX	1/2 OF 33.50 AC POCA RIVER	83.68
0000014717	FUMIC NICHOLAS J	1/2 INT LOT 8 PLAT 2	229.38
0000014764	GIBSON JAY CLIFTON	PARCEL A (1.08 AC)	1312.42
0000014774	GIBSON WILLIAM D II	PARCEL B (0.97 AC CALC)	982.76
0000014778	GILLISPIE BILLY WAYNE	34.50 AC (PARCEL) RHF FARLEYS	551.66
0000014779	GILLISPIE BILLY WAYNE	.50 AC RHF FARLEYS CRK	339.78
0000014782	GILLISPIE DONALD R	LOTS 99,100,101 & 102	401.77
0000014790	GILTINAN KATHERINE B	ROYALTIES CABOT OIL & GAS	73.12
0000014796	GOFF WILLIAM FRANKLIN SR	ROYALTIES CABOT OIL & GAS	73.12
0000014815	GRASSIE MARGARET	ROYALTIES NYTIS EXPLORATION CO	73.90
0000014830	GRIMSLEY MARIE	ROYALTIES VIKING	73.12
0000014901	HALL RUTHANNE	ROYALTIES VIKING	73.12
0000014915	HANING R A	ROYALTIES CABOT OIL & GAS	73.12
0000014935	HARMON DANNY KEITH II ET UX	0.60 AC (26,251 SQFT)	402.78
0000014936	HARMON HOWARD D AGENT	ROYALTIES MOUNTAINEER GAS	110.18
0000014958	HARRISON BRETT IVAN ET UX	17.97 AC LHF RAYMOND CITY	181.85
0000014975	HARRISON OTIS ODELL	BACKTAX2021PRT LOT 31 BLK A (H	172.68
0000014976	HARRISON OTIS ODELL	PRT LOT 31 BLK A (HOUSE)	222.39
0000015024	HEDRICK LINDA M & DONALD R SR	.75 AC SYCAMORE BR & HSE	2040.15
0000015038	HEIDLER MARY C	ROYALTIES VIKING	73.12
0000015042	HENNE VIRGINIA E	2.8 AC LHF	92.55
0000015043	HENNE VIRGINIA E	3.160 AC LHF	744.09
0000015052	HENSON DERRICK K	PARCEL A (1842 SQ FT)	71.57
0000015053	HENSON DERRICK K	7.69 AC RT 35	260.38
0000015062	HENSON THELMA H ET AL	30 AC GAS, OIL & OTHER MIN	82.19
0000015067	HICKMAN HELEN	ROYALTIES AO CARNEY	73.12
0000015105	HILTON LORETTA	3.3 AC LHF	158.64
0000015106	HILTON LORETTA	1.83 AC HEIZER CRK	552.05
0000015107	HINE HUBER H	ROYALTIES VIKING	73.12
0000015108	HINE JANE	ROYALTIES AO CARNEY	73.12
0000015112	HINRICHS KEITH E & SANDRA L	PARCEL (.11 AC) ST RT 62	141.11
0000015113	HINRICHS KEITH EDWARD ET UX	.45 AC RT 35	717.03
0000015114	HINRICHS KEITH EDWARD ET UX	.54 AC 1ST AVE	484.49
0000015130	HOLDEN EVELYN	ROYALTIES VIKING	73.12
0000015142	HOLSTON ROBERT S ET UX	LOT 14 MARGARET L GRASSIE SUBD	317.65
0000015149	HOOVER KAYLA	0.18 AC ORTIN HTS	948.55
0000015159	HOWARD D HARMON AGENT	ROYALTIES MOUNTAINEER GAS	92.04
0000015173	HUDSON THOMAS G	ROYALTIES CABOT	73.12
0000015187	HUGHES BETTY ESTATE	ROYALTIES FROM CABOT OIL & GAS	73.12
0000015189	HUGHES EDWARD ALLEN	ROYALITIES HUGHES MCCORMICK	73.12
0000015192	HUGHES LORI ANNE	LOTS 52, 53 & 54 BLK A & .041	681.11
0000015196	HUGHES RICHARD EARL	ROYALITIES HUGHES MCCORMICK	73.12
0000015202	HUMPHREY KIMBERLY D &	1.027 AC RT 35	1721.37
0000015224	HURLEY ALTON RAY	ROYALTIES VIKING ENERGY CORP	73.12
0000015242	HURLEY SUSAN K	ROYALTIES VIKING ENERGY CORP	73.12
0000015259	IGO RUTH H	ROYALTIES VIKING ENERGY CORP	73.12
0000015260	INGHRAM NANCY B	ROYALTIES VIKING	73.12
0000015278	J & J PROPERTY MANAGEMENT	LT 105 PH 1 DAVID LEE MANOR	3496.93
0000015295	JARVIS PATRICIA ALICE	ROYALTIES CABOT OIL & GAS	73.12
0000015309	JENNINGS KENT ALLEN & TERRY	TRACT 1 (5.31 AC) POCA RIVER	717.24
0000015331	JOHNSON DEBORAH & SAMUEL	0.693 ACRES MANILLA CRK RD	338.23
0000015340	JONES DEBRA J	ROYALTIES NYTIS EXPLORATION CO	73.12
0000015342	JONES ESJOLIA & SARAH	LOT 190 (.38 AC) ORTIN HTS	395.00
0000015379	KAGAN JANET B	ROYALTIES VIKING	73.12
0000015390	KATHERINE B GILTINAN TRUST	INT IN GAS & OIL IN	73.12
0000015396	KEEFER DOROTHY	ROYALTIES VIKING	73.12
0000015399	KEETON VAN C ET UX	LOTS 46, 47, 48, 49 & 50 BLK A	828.82
0000015425	KERBY HAZEL	ROYALTIES VIKING	73.12
0000015430	KESSEL EUGENE DALE ET UX	.74 AC LHF	136.61
0000015472	KING MARY M	ROYALTIES VIKING	73.12
0000015478	KINSER FERNE	57 SQ POLES LHF	191.30
0000015479	KINSER FERNE	1.44 AC LHF	88.67
0000015495	KNIGHT GLENN ALLEN JR	10,369 SQ FT LIMEBERGER CRK	796.18
0000015499	KNOX MURRY E JR	LOTS 50, 51, 53, 54 & PRT LOT	642.22
0000015507	KOSTELANSKY CARMEN	8.36 ACRES	116.66
0000015511	KYLE RUSSELL LEE	ROYALTIES CABOT	73.12
0000015512	LA PROPERTIES INC	LOT 34 SEC 1 FOREST PARK	1745.16
0000015560	LANHAM NORMA J	ROYALTIES CABOT OIL & GAS	73.12
0000015572	LARCH OIL & GAS	ROYALTIES	77.78
0000015576	LAUREL VALLEY CAPITAL LLC	PRT LOTS 41 & 42 BLK P RAYMOND	912.80
0000015579	LAUX PATRICIA	ROYALTIES AO CARNEY	73.12
0000015581	LAWSON JOE	ROYALTIES D C MALCOLM	75.70
0000015582	LAWSON JOE DAVID ET UX	31.03 AC & 30.63 AC LHF	453.30
0000015583	LAWSON JOE DAVID ET UX	9.93 AC LHF POCA RIVER	1055.63
0000015584	LAWSON JOE DAVID ET UX	.25 AC LHF POCA RIVER	198.44
0000015613	LEMAY REBA	ROYALTIES VIKING	73.12
0000015614	LEMAY REBA V	ROYALTIES REBA V CLENDENIN VIK	73.12
0000015615	LEMLE MITCHELL R	LOT 121 SEC 1 FOREST PARK	409.66
0000015616	LEMLE MITCHELL R	BACKTAX2021LOT 121 SEC 1 FORES	465.84
0000015618	LEMLEY BOBBY L ET UX	LOT 105 SEC 1 FOREST PARK	995.21
0000015619	LEMON BEATRICE E	ROYALTIES FROM VIKING ENERGY	73.12
0000015620	LEMON KENNETH O JR	ROYALTIES VIKING	73.12
0000015621	LEMON KENNETH OLIN JR	TRACT 2 (5.81 AC)	124.95
0000015628	LETT DAVID R	0.797 AC SCHOWEN PROPERTY	85.54
0000015633	LETT JOHN F ET UX	0.58 AC (25,000 SQ FT) LHF	72.66
0000015636	LETT PAUL M & DEBORAH	W 1/2 LOT 40 ALLISON ST	141.53
0000015637	LETT PAUL M ET UX	LOTS 17 & 18 (0.799 AC)	461.86
0000015639	LETT PAUL MICHAEL ET UX	LOT 16 ROCK BRANCH HOLLOW	763.52
0000015640	LETT PAUL MICHAEL ET UX	1.44 AC (LOT 39) ROCK BRANCH	603.35
0000015673	LIGHTNER PATRICIA	ROYALTIES VIKING ENERGY	73.63
0000015683	LLOYD CHASTITY D	2.85 AC	793.63
0000015684	LOCKARD JUDY (BAILEY)	ROYALTIES VIKING ENERGY CORP	73.12
0000015685	LOCKARD RANDALL C	ROYALTIES VIKING ENERGY CORP	73.12
0000015696	LOOMIS WILLARD	ROYALTIES AO CARNEY	73.12
0000015721	LSNP LLC	LOTS 17 & 18 COCHRAN CIRCLE	101.11
0000015744	MABERY PATRICIA L	ROYALTIES FROM VIKING ENERGY	73.12
0000015745	MABERY PATRICIA L	ROYALTIES VIKING	73.12
0000015748	MADDOX ROBERT EUGENE ET AL	12.50 AC RT 34	159.42
0000015749	MADDOX ROBERT EUGENE ET AL	PAR 2 (10 SQ RODS) CENTERPOINT	73.12
0000015750	MADDOX ROBERT EUGENE ET AL	.74 AC LHF POCA RIVER	1436.82
0000015751	MADDOX ROBERT EUGENE ET AL	150 X 150 LHF	77.78
0000015778	MATHEWS REBECCA A	ROYALTIES VELEAIR ENERGY	73.12
0000015779	MATHEWS REBECCA L	ROYALTIES FROM V C SMITH	73.12
0000015810	MCCLANAHAN EULIA M	STRIP POCA RIVER	73.12
0000015844	MCCLANAHAN RANDY	2.5 INT IN 1.06 AC LHF	71.57
0000015881	MCGHEE MARQUEZ	LOTS 22 & 23 BLK A NR BANCROFT	322.69
0000015895	MCKAY MARGARET K	ROYALTIES CABOT OIL & GAS	73.12
0000015942	MELTON CHARLES E	ROYALTIES VIKING	73.12
0000015943	MELTON CHARLES E	ROYALTIES REBA V CLENDENIN VIK	73.12
0000015945	MELTON JAMES H EST	ROYALTIES CABOT OIL & GAS	73.12
0000015955	MELTON ROGER	ROYALTIES CABOT	73.12

0000015956	MELTON ROGER A & GREGORY L	1.67 AC POCA RIVER RD	139.98
0000015979	MILLER DONALD R	ROYALTIES NYTIS EXPLORATION CO	73.12
0000015997	MILLIGAN PATRICIA L ET AL	PRT LOTS 134 & 135 HULBERT HTS	81.42
0000015998	MILLIGAN PATRICIA L ET AL	PRT LOTS 132 & 133 SEC B	79.14
0000016001	MOALES NORMA JEAN	MIN IN 33.33 AC POCA RIVER	79.85
0000016008	MOLES DELMAS B	ROYALTIES NYTIS EXPLORATION CO	73.12
0000016044	MORAN ALPHA R & ANGELA D	LOTS 121 & 122 ORTIN HTS	1103.06
0000016048	MORGAN MARY JANE	100 AC	1040.29
0000016049	MORGAN MARY JANE	1/2 UND INT 1 AC POCA RIVER &	73.12
0000016050	MORGAN MARY JANE	ROYALTIES VIKING ENERGY	73.12
0000016055	MORRIS NAOMI	ROYALTIES FROM VIKING ENERGY	73.12
0000016056	MORRIS NAOMI	ROYALTIES VIKING	73.12
0000016064	MOSIER MARIE	ROYALTIES VIKING	73.12
0000016067	MOUBRAY ANTHONY M	BACKTAX202118,500 SQ FT NR NIT	356.10
0000016093	MUCK DONNIE L	ROYALTIES CABOT OIL & GAS	73.12
0000016095	MUCK JOHN E SR	ROYALTIES CABOT OIL & GAS	73.12
0000016096	MUCK JOHNNY W	ROYALTIES CABOT OIL & GAS	73.12
0000016098	MUCK MATTHEW EST	4.1666 INT 9.85 AC LHF	84.38
0000016099	MUCK MATTHEW EST	4.1666 INT IN 1.06 AC LHF	71.57
0000016100	MUCK MATTHEW EST	4.1666 INT IN 334.1 AC LHF	298.07
0000016117	MYERS OPAL	ROYALTIES VIKING	73.12
0000016148	NEW AGE CONSTRUCTION LLC	.1724 AC NITRO IND AREA	1766.04
0000016170	NORTH REBA LUCILLE	ROYALTIES CABOT OIL & GAS	73.12
0000016191	ODELL JUDITH L	LOT 46 SEC V RIVER VALLEY SUBD	244.17
0000016233	ONESTINGHEL FRANCIS E	INT IN GAS & OIL IN	73.12
0000016234	ONESTINGHEL FRANCIS E	ROYALTIES CABOT OIL & GAS	73.12
0000016250	OWENS JAMES P	PRT LOTS 26 & 27 BLK 6 NITRO	672.54
0000016266	PAINTER GARY LEE ET UX	LOT 9 GATENS SUBD	77.78
0000016272	PARKER GERTRUDE	ROYALTIES AO CARNEY	73.12
0000016287	PARSONS BROTHERS PROPERTY	0.16 AC BLAKES CRK	590.92
0000016302	PARSONS RITA	0.8333 INT 9.85 AC LHF	72.99
0000016303	PARSONS RITA	0.8333 INT IN 1.06 AC LHF	71.57
0000016304	PARSONS RITA	0.8333 INT IN 334.1 AC LHF	115.62
0000016319	PAULEY ERIC G 3534786	ROYALTIES NYTIS EXPLORATION CO	73.12
0000016321	PAXTON BRADY R	LOT 25 POPLAR POINT EST	1583.67
0000016326	PAXTON RUSSELL DOUGLAS	PRT LOT 24 GLASS ADD	567.60
0000016340	PEARSON LEAH	ROYALTIES FROM VIKING ENERGY	73.12
0000016341	PEARSON LEAH R	ROYALTIES VIKING	73.12
0000016342	PECK MICHAEL K	LOT 4 PLAT 2 MOUNTAINAIRE	540.38
0000016346	PEOPLE FEDERAL CREDIT UNION	62.97 AC MIN POCA RIVER	100.34
0000016349	PEOPLES FEDERAL CREDIT UNION	LOT 202 FOREST PARK	200.61
0000016377	PETRY ERIC A ET AL	LOT 67 SEC V RIVER VALLEY SUBD	1862.89
0000016389	PHILLIPS JESSICA ET AL	.894 AC MANILLA CRK	257.38
0000016409	PLUMLEY ROSALEE JUBA-	PRT LOTS 136, 137 & 138 (0.50	317.25
0000016455	PRICE MARY A	ROYALTIES FROM V C SMITH	73.12
0000016466	PRIDDY NANCY ET AL	INT IN 35.50 AC LHF	438.79
0000016469	PRIDDY PATRICIA A ET AL	1.78 AC LHF	104.21
0000016473	PRINGLE TODD J & TRACY L	1 ACRE (43,560 SQ FT)	726.10
0000016504	QUILLEN JAMES ET AL	LOT 91 BLK P RAYMOND CITY	340.58
0000016508	RAGASE NORMA JEAN	ROYALTIES CABOT	73.12
0000016525	RAWLINGS PAULA A	LOT 12 SILMAN SUBD	977.22
0000016526	RAY STELLA	ROYALTIES VIKING ENERGY CORP	73.12
0000016545	REICHERT JUSTIN JAMES ANTHONY	0.3 AC ST RT 35	334.34
0000016558	RHODES BARBARA GALE	0.457 AC POCA RIVER	81.42
0000016559	RHODES BERTHA ET AL	3/6 INT 13.75 AC LHF	234.05
0000016574	RICHARDSON GWENDOLIA	LOT 23 (.88 AC) ORTIN HTS	395.68
0000016579	RICHARDSON SHERRY L	PRT LOT 4 (.194 AC) LIMEBERGER	540.38
0000016596	ROBINSON FAMILY TRUST	ROYALTIES VIKING ENERGY CORP	81.16
0000016619	ROMEO THOMAS	0.50 AC LHF	953.01
0000016621	ROSE DUSTIN	0.45 AC POCA RIVER	380.58
0000016626	ROUSH TIMOTHY L	0.3315 AC	411.02
0000016627	ROWH ALAN LEE	LOT 29 GLASS ADD	692.00
0000016628	ROWH ALAN LEE	2 AC ROCK BRANCH	727.75
0000016629	ROWH TERRY ET AL	6.50 ACRE	332.17
0000016637	RUCH BETTY JANE	ROYALTIES CABOT OIL & GAS	73.12
0000016639	RUCKER MELISSA	LOT 20 BLK M RAYMOND CITY	251.93
0000016651	RUSSELL & SHREWSBURY INVEST	PRT LOT 6A & PRT LOT 6B	1579.67
0000016666	RUTTA ROBERT WAYNE	LOT 133 ORTIN HTS	444.74
0000016667	RUTTA ROBERT WAYNE	BACKTAX2021LOT 133 ORTIN HTS	504.88
0000016682	SANSON HAROLD RICHARD	ROYALTIES CABOT	73.12
0000016686	SAUNDERS BOBBI ET AL	PRT LOTS 43 & 44 DENNIS GLASS	573.81
0000016687	SAUNDERS BOBBI ET AL	N 70 FT OF LOT 31 GLASS ADD	669.44
0000016719	SCARLET OAKS INC	ROYALTIES ALLIANCE PETROLEUM C	73.12
0000016722	SCHOOLCRAFT ROBERT RAY ET UX	PRT LOT 32 (C) GLASS ADD	873.02
0000016723	SCHOONOVER VIRGINIA	ROYALITIES HUGHES MCCORMICK	73.12
0000016727	SCNECKENGOST ELIZABETH	ROYALTIES VIKING	73.12
0000016749	SHAHAN KELSEY	0.4285 INT 9.85 AC LHF	71.57
0000016750	SHAHAN KELSEY	0.4285 INT IN 1.06 AC LHF	71.57
0000016751	SHAHAN KELSEY	0.4285 INT IN 334.1 AC LHF	93.33
0000016752	SHAHAN KERSTA	0.4284 INT 9.85 AC LHF	71.57
0000016753	SHAHAN KERSTA	0.4284 INT IN 1.06 AC LHF	71.57
0000016754	SHAHAN KERSTA	0.4284 INT IN 334.1 AC LHF	93.33
0000016755	SHAMBLEN BARBARA D	ROYALTIES CABOT OIL & GAS	73.12
0000016773	SHANK JOSEPH THOMAS	ROYALTIES CABOT OIL & GAS INC	73.12
0000016800	SHRIVER FRANK	ROYALTIES VIKING	73.12
0000016801	SHRIVER LAURA	ROYALTIES VIKING	73.12
0000016802	SHRIVER ROBERT	ROYALTIES VIKING	73.12
0000016805	SHURECK WILLIAM J	LOT 8 (18.3 AC) HARMONS CRK	365.45
0000016813	SIGMAN KEITH ALLEN ET UX	27,494 SQ FT LHF	294.70
0000016815	SIGMAN MICHAEL J	7.289 ACRES	280.10
0000016828	SIMMONS JANET C	LOTS 9 & 10 NR NITRO	194.91
0000016833	SISK JUDITH CHARLENE CADLE	MIN 1.84 AC	73.12
0000016834	SISK JUDITH CHARLENE CADLE	MINERALS IN 30.9017 ACRES	82.19
0000016835	SISK JUDITH CHARLENE CADLE	MIN IN 1.2683 AC (PARCEL B-2)	73.12
0000016872	SMITH CAROL	ROYALTIES VIKING	73.12
0000016888	SMITH DONALD W	ROYALTIES VIKING	73.12
0000016894	SMITH HAROLD D	ROYALTIES AO CARNEY	73.12
0000016898	SMITH JAMES	ROYALTIES AO CARNEY	73.12
0000016901	SMITH JOHN E	ROYALTIES VIKING	73.12
0000016902	SMITH JOHN F	ROYALTIES VIKING	73.12
0000016904	SMITH KENNETH & ALISA	PARCEL C PRT LOT 17	332.02
0000016915	SMITH MICHAEL L & MELISSA J	PRT LOT 43 DENNIS GLASS ADD	854.50
0000016917	SMITH MICHAEL L ET UX	1.233 AC	653.79
0000016918	SMITH NORMAN GENE	ROYALTIES AO CARNEY	73.12
0000016923	SMITH ROGER L	ROYALTIES VIKING	73.12
0000016926	SMITH W BRYCE	ROYALTIES VIKING	73.12
0000016935	SNODGRASS TIMOTHY A ET UX	LOT 134 SEC 1 FOREST PARK	985.00
0000016951	SOLCO INC	ROYALTIES ALLIANCE PETROLEUM C	73.12
0000016956	SOMERSET MINERALS LP	14.286% INT IN 25.8 AC OIL & G	73.12
0000016974	SPENCE J F	MIN 36.37 AC LHF	87.63
0000016990	STARCHER JOHN E & GINA L	LOT B (2.88 ACRES)	2014.48
0000016998	STENGER JOHN L	INT IN GAS & OIL IN	73.12
0000016999	STENGER JOHN L	ROYALTIES CABOT OIL & GAS	73.12
0000017001	STEPP RANDY C	5.33 AC NR NITRO	138.30
0000017002	STEPP RANDY C	4.04 AC NR NITRO	534.84
0000017004	STEWART CHERYL LYNN ET AL	.75 AC LHF	302.48
0000017005	STEWART CHERYL LYNN ET AL	1.192 AC HEIZER CRK &	169.52
0000017009	STEWART INEZ	ROYALTIES VIKING	73.12
0000017018	STIVERS MARIE B	ROYALTIES VIKING ENERGY CORP	73.12
0000017019	STIVERS MARIE BAILEY	ROYALTIES VIKING ENERGY CORP	73.12
0000017037	STOUFFER HAZEL	ROYALTIES VIKING	73.12
0000017055	SUKIS IRENE	ROYALTIES VIKING	73.12
0000017063	SUTPHIN ELDON W &	ROYALTIES CABOT OIL & GAS	82.71
0000017069	TARANTOLA MARY BETH	2.0833 INT 9.85 AC LHF	77.13
0000017070	TARANTOLA MARY BETH	2.0833 INT IN 1.06 AC LHF	71.57
0000017071	TARANTOLA MARY BETH	2.0833 INT IN 334.1 AC LHF	184.29
0000017080	TAYLOR PEARL LEE	LOT 11 (.55 AC) ORTIN HTS	285.10
0000017085	TAYLOR VIRGINIA	ROYALTIES VIKING ENERGY CORP	73.12
0000017098	TENNESSEE GAS TRANSMISSION	1.62 AC KAN RIVER	506.94
0000017113	THOMAS COBY D	W PRT LOT 26 (.63 AC) ORTIN	293.82
0000017114	THOMAS COBY D	E PRT LOT 26 (.34 AC) ORTIN	601.03
0000017159	THOMAS TIMOTHY	1.3884 INT 9.85 AC LHF	74.80
0000017160	THOMAS TIMOTHY	1.3884 INT IN 1.06 AC LHF	71.57
0000017166	THOMASON BENNY	ROYALTIES VIKING ENERGY CORP	73.12
0000017172	THOMPSON KATHY J	.65 AC POCA RIVER	816.60
0000017174	THOMPSON PATRICIA ET CON	PARCEL C (8817 SQ FT)	726.10
0000017224	TROUT GERVAISE A	ROYALTIES NYTIS EXPLORATION CO	73.12
0000017226	TRUEX BESSIE	ROYALTIES VIKING	73.12
0000017229	TSA	ROYALTIES AO CARNEY, VIKING	73.12
0000017230	TSHAP LLC	1.64 AC BLACK BETSY	1377.73
0000017236	TURLEY PAUL ET UX	PRT LOT 1 HELEN M BUTLER SUBD	397.22
0000017237	TURLEY TALMA	ROYALTIES FROM VIKING ENERGY	73.12
0000017238	TURLEY TALMA	ROYALTIES VIKING	73.12
0000017269	VICKORY KIM	2.0833 INT 9.85 AC LHF	77.13
0000017270	VICKORY KIM	2.0833 INT IN 1.06 AC LHF	71.57
0000017271	VICKORY KIM	2.0833 INT IN 334.1 AC LHF	184.29
0000017272	VIKING ENERGY CORPORATION	ROYALTIES VIKING ENERGY	73.12
0000017312	WALTON MARY P	ROYALTIES NYTIS EXPLORATION CO	73.12
0000017319	WARNER CARL L	ROYALTIES VIKING ENERGY CORP	73.12
0000017328	WATSON RAYNARD PAUL	LOT 6 (1.801 AC)	84.77
0000017329	WATSON RAYNARD PAUL	1.818 AC	430.39
0000017356	WEST DANIEL S ET UX	.545 AC (LOTS 12 & 13 BLK F)	1044.19
0000017371	WHALEY REBECCA ANN ET AL	LOT 3 NR NITRO	321.58
0000017377	WHITE FAY	1/3 INT IN MIN 229 AC RES	104.46
0000017384	WHITE KELLEY	ROYALITIES REBA V CLENDENIN	73.12
0000017385	WHITE KELLEY	ROYALITIES ARNA H MELTON	73.12
0000017407	WHITTINGTON KIM A ET UX	.5 AC	967.88
0000017411	WHITTINGTON MONA ROSE	ROYALTIES FROM CABOT OIL & GAS	73.12
0000017427	WILLARD FAMILY TRUST	PRT PARCEL POCA RIVER (.63 AC)	217.36
0000017428	WILLHELM BETTY	ROYALTIES VIKING	73.12
0000017429	WILLIAM S REVEAL AGT	ROYALTIES MOUNTAINEER GAS	92.04
0000017436	WILLIAMS KEVIN M ET UX	LOT 21 LEE ACRES SUBD	268.14
0000017437	WILLIAMS KEVIN M ET UX	BACKTAX2021LOT 21 LEE ACRES SU	312.02
0000017442	WILLIAMS SHIRLEY	ROYALTIES VIKING	73.12
0000017462	WILSON MICHAEL S	20% INT 1/4 INT OIL & GAS 1/2	73.63
0000017463	WILSON MICHAEL S	20% INT MIN 60 AC EMMA CALDWEL	75.70
0000017464	WILSON MICHAEL S	20% 1/2 OF 40 AC LHF COAL ONLY	73.12
0000017465	WILSON MICHAEL S	20% INT MIN 1 1/4 AC POCA RIVE	73.12
0000017466	WILSON MICHAEL S	20% INT MIN 1.652 AC POCA RIVE	73.12
0000017467	WILSON MICHAEL S	20% INT 1/4 INT OIL & GAS 1/2	80.62
0000017487	WISEMAN LISA ANN	19 AC HEIZER CRK	395.00
0000017504	WITHROW KATHY	2.5 INT 9.85 AC LHF	78.68
0000017505	WITHROW KATHY	2.5 INT IN 1.06 AC LHF	71.57
0000017507	WITHROW LAURA	ROYALTIES VIKING ENERGY CORP	73.12
0000017508	WITHROW MELISSA D	ROYALTIES CABOT OIL & GAS	73.12
0000017509	WITHROW RICHMOND W	ROYALTIES CABOT OIL & GAS	73.12
0000017518	WITHROW SCOTT A	ROYALTIES CABOT OIL & GAS	73.12
0000017554	WOODALL STEPHEN GLENN ET AL	35 1/2 AC (PARCEL 1) N SIDE OF	1426.72
0000017558	WOODSON MARY SUSAN	0.59 AC ORTIN HTS	288.23
0000017561	WORKMAN BILLIE E	ROYALTIES VIKING	73.12
0000017562	WORKMAN BOBBIE B	ROYALTIES VIKING	73.12
0000017563	WORKMAN CHARLES L	ROYALTIES VIKING	73.12
0000017564	WORKMAN DAVID W	ROYALTIES VIKING	73.12
0000017569	WORKMAN W B JR	ROYALTIES VIKING	73.12
0000017573	WRIGHT LISA M	LOT 25 W S GRASSIE ADD	481.82
0000017574	WV TL LLC TESCO CUSTODIAN	LOT 18 ROCK POINT EST	1297.54
0000017588	YOUNG BRANDON WAYNE &	14.026 AC SOUTH SIDE OF RT 34	1284.11
0000017603	YOUNG SHARON	ROYALTIES VIKING, AO CARNEY	73.12
0000017611	ZIEGLER RICHARD A	ROYALTIES VIKING ENERGY CORP	73.12
0000017612	ZIEGLER THOMAS J	ROYALTIES VIKING ENERGY CORP	73.12
0000017613	ZITZELBERGER FLORENCE	ROYALTIES CABOT	73.12
0000017614	ZITZELBERGER JOHN ROBERT	ROYALTIES CAB0T	73.12
0000017615	ZITZELBERGER JOHN ROBERT	ROYALTIES CABOT	73.12
0000017616	ZITZELSBERGER BETTY J	ROYALTIES NYTIS EXPLORATION CO	73.12
0000017617	ZITZELSBERGER JOHN ROBERT	ROYALTIES NYTIS EXPLORATION CO	73.12

DISTRICT-09-POCA TOWN

TICKET	TAXPAYER NAME	PROPERTY DESCRIPTION	TOTAL DUE
0000018032	GARDNER BRANDI ELLEN ET CON	LOT 19 DODD EST	875.44
0000018076	HAYNES NICOLE EMILY MARIE	LOT 91 SEC 4 POCA SUBD	1344.48
0000018085	HIGGINBOTHAM TRAVIS LEE &	6,911.25 SQ FT SILVER ST	967.71
0000018167	MITCHELL ERIC T	LOT 25 SILVER VALLEY EST	618.59
0000018191	PATTON JOYCE	0.15 AC POCA	209.44
0000018201	PETTY EDWIN TIMOTHY ET AL	LOT 43 SEC 2 POCA SUBD	1198.36
0000018245	SHORT STOP MARKETS INC	0.4658 AC RT 35	2660.90
0000018289	UNION MISSION MINISTRIES LLC	1.193 ACRES	508.06
0000018290	UNION MISSION MINISTRIES LLC	PARCEL B (0.571 AC)	1249.98
0000018291	UNION MISSION MINISTRIES LLC	LOT 2A (0.378 AC)	4052.06
0000018305	WEST ERNEST	0.313 AC	1002.80

DISTRICT-10-SCOTT

TICKET	TAXPAYER NAME	PROPERTY DESCRIPTION	TOTAL DUE
0000018400	ADAMS JAMES PAUL III ET AL	LOT 54 CALVIN W JONES PROP	143.77
0000018404	ADAMS JONATHAN M	0.63 AC ROCKY STEP & T V RD	562.05
0000018471	AHIFO-19 LLC	LOT 7 STONEGATE SUBD	587.80
0000018472	AHIFO-19 LLC	TRACT 1 (2.48 AC) POPLAR	325.01
0000018473-B	AHIFO-19 LLC	11.45 AC (SECOND TRACT)	2455.14
0000018493	ALBINE C MARCINE	ROYALTIES PUTNAM NATURAL GAS	76.75
0000018498	ALBUQUERQUE NATIONAL BANK	ROYALTIES CABELL CO GAS CO	145.93
0000018512	ALGEE KIMBERLY N & JACQUELINE	LOTS 31 & 32 S WINFIELD ADD	596.78
0000018533	ALLISON PATRICIA	ROYALTIES V COURTLANDT	73.12
0000018581	AMS ENTERPRISES LLC	1.771 AC VALLEY LD	7041.55
0000018596	ANDERSON DEBRAH E	LOT 122 (.122 AC) SEC 5	119.78
0000018611	ANGEL JOSHUA A	LOT 1 OF LOT E-1 & 1/3 INT IN	694.11
0000018613	ANNE S MILLS IRREVOCABLE	1/2 INT PRT PAR C (0.23 AC)	76.23
0000018676	ARTHUR WAYNE N ET UX	LOTS H & I SEC 2-A RANCH	87.12
0000018703	ASHWORTH CINDY LEE ET CON	2.66 AC HEDRICK RD	575.89
0000018704	ASHWORTH CINDY LEE ET CON	(SURFACE) 5.823 AC	132.46
0000018705	ASHWORTH CINDY LEE ET CON	(SURFACE) .50 AC	340.06
0000018723	ATKINSON SAMANTHA J	LOT 14 ROLLING ACRES	654.43
0000018736	AYERS BETSY A	LOT 101 & LOT 108A	1535.27
0000018745	AYLESTOCK NATHANAEL A &	LOT 113 DEER VALLEY SUBD	1670.74
0000018755	BACKUS TERESA E	LOTS 169, 170 & 171 SEC 2	718.42
0000018769	BAILEY DOROTHY M	LOT 31 ROLLING ACRES SUBD	914.55
0000018841	BALL NICHOLAS & TORI	LOT A1 HANNA DRIVE SUBD	1981.41
0000018859	BANNISTER PROPERTIES LLC	BACKTAX20218.939 AC	2565.56
0000018860	BANNISTER PROPERTIES LLC	8.939 AC	2546.18
0000018907	BASHAM GEORGE M ET UX	2/3 INT IN LOT 627 SEC 5	73.56
0000018908	BASHAM GEORGE M ET UX	2/3 INT IN LOT 628 SEC 5 RANCH	74.57
0000018922	BAYLISS JOHN M H III ET UX	LOT 33 BRIERWOOD EST	1208.69
0000018923	BAYLISS SHAWN ET UX	3.07 AC VALLEY LD	71.57
0000018924	BAYLISS SHAWN ET UX	2.56 AC	5306.34
0000018927	BAYS JERRY L ET UX	PARCEL CROOKED CRK	418.33
0000018928	BAYS JERRY L ET UX	LOT 19 SEC 1 RANCH LAKE EST	83.99
0000018947	BEAUREGARD VIRGINIA	ROYALTIES CORE APPALACHIA	73.12
0000018964	BEE WILLIAM R JR & KIMBERLI D	14.47 AC RT 34	154.61
0000018972	BELCHER JASON C ET UX	LOT 2 APPLE EST	886.14
0000018981	BELKNAP JIMMY B & AMBER L	LOT B (12,697 SQ FT)	1622.30
0000019034	BIAS MELISSA	0.51 ACRES BILLS CRK	984.33
0000019035	BIAS ROGER	ROYALTIES NYTIS EXPLORATION	96.70
0000019036	BIAS ROGER A	24.38 AC BILLS CRK	251.83
0000019037	BIAS ROGER A & MELODY A	33.34 ACRES BILLS CREEK ROAD	563.71
0000019040	BIAS ROGER A ET UX	PRT PARCEL B (.281 AC) VALLEY	5460.85
0000019041	BIAS ROGER A ET UX	PRT PARCEL A (.287 AC) RT 33	1489.47
0000019042	BIAS ROGER ALLEN	PARCEL 1.48 AC	111.78
0000019043	BIAS STEPHEN E	TRACT A (0.825 AC)	270.60
0000019058	BIRD BRIAN M ET UX	LOT 37 SEC II WHITE PINE SUBD	2203.44
0000019068	BIRD JAMES NATHAN ET UX	1.01 AC (TRACT A & B)	893.26
0000019069	BIRD KEVIN W & BRENDA	LOT 33 WOODBINE FARMS	745.64
0000019091	BJH PROPERTIES LLC	0.39 ACRE RT 35	1833.81
0000019186	BOGGS APRYLL	PRT LOTS 3 & 4 (16.64 AC) J H	4507.26
0000019189	BOGGS DANNY LEE ET UX	LOT 242 SEC 3 RANCH LAKE EST	85.54
0000019214	BOONE JAMES L	LOT 33 SEC 2 SHAWNEE EST	1324.62
0000019219	BOOTH RONALD D & TAMELA D	PRT LOT 1 (5,250 SQ FT)	112.66
0000019221	BOOTH RONALD D & TAMELA D	102.61' X 22.28' X 105.00'	81.57
0000019227	BOSSIE JOHN II & TONJA HALL	LOTS 2 & 3 CHARLO ACRES SUBD	1839.13
0000019230	BOSTER THOMAS J II ET UX	LOT 10 FOX RUN SUBD	2213.99
0000019254	BOWLES CAROL A AGENT	ROYALTIES PUTNAM NATURAL GAS	89.95
0000019255	BOWLES CAROLYN	ROYALITIES UNION GAS AND OIL	73.90
0000019258	BOWLES KATHRYN MAE &	2.39 AC LITTLE HURRICANE	415.21
0000019259	BOWLES KATHRYN MAE &	3.28 AC LITTLE HURRICANE CRK	82.57
0000019299	BRADLEY SHERRI	ROYALTIES MOUNTAINEER GAS	78.82
0000019326	BRAY KIMBERLY	LOT 23 TIMBERLAKE ACRES	1379.85
0000019339	BRIGHT SHARON	LOT 80 X 180 WV ST RT 33	1098.07
0000019388	BROUGHTON PAUL R	LOT 32 SEC 1 PHASE III	1582.87
0000019401	BROWN DEBRA F ET AL	9.69 AC WALNUT GROVE	471.09
0000019421	BROWN SHANNON B	LOT B (0.17 AC) ROCKY STEP RD	1658.40
0000019426	BROWN WILLIAM PERRY III ET UX	LOT 14 COUNTRY COVE EST	1041.27
0000019469	BUMGARDNER RODNEY R	ROYALTIES NYTIS EXPLORATION CO	73.12
0000019480	BURDETTE & ASSOCIATES LLC	LOT 14 SEC 2 MEADOWWOOD EST	3415.19
0000019556	BY GRACE & FAITH LLC	PRT LOT 6 ARBAUGH SUBD	6724.85
0000019557	BY GRACE & FAITH LLC	0.354 AC	5722.56
0000019559	BYRD JAMES DAVID	1.12 AC VALLEY LAND	87.12
0000019572	CABOT OIL & GAS CORPORATION	OIL & GAS LEASE 1,100 AC LEWIS	108.87
0000019575	CADLE ABIGAIL E ET AL	LOT 7 OLYMPIA FIELDS (2.36 AC)	248.43
0000019586	CALABRESE THOMAS E	1.26 AC POPLAR FORK	306.92
0000019588	CALABRESE THOMAS E	PRT TRACT 1 (1.48 AC)	721.43
0000019610	CAMPBELL CAITLIN L ET AL	LOT 57 WOODS & IRONS SUBD	2113.23
0000019621	CAMPBELL ROY A	LOTS 166 & 167 SEC 2 RANCH	91.78
0000019622	CAMPBELL ROY A	LOT 168 SEC 2 RANCH LAKE EST	80.90
0000019623	CAMPBELL ROY A	LOT 467 SEC 3 RANCH LAKE EST	79.33
0000019624	CAMPBELL ROY A	LOT 521 SEC 4 RANCH LAKE EST	80.90
0000019625	CAMPBELL ROY A	LOTS 702 & 703 SEC 5 RANCH	104.88
0000019626	CAMPBELL ROY A	LOT 634 SEC 5 RANCH LAKE EST	80.90
0000019627	CAMPBELL ROY A	LOTS 672 & 673 SEC 5 RANCH	97.99
0000019637	CANTERBURY ROBERT B ET UX	1.04 AC LITTLE HURRICANE	312.38
0000019684	CARROLL GARRETT L ET UX	0.646 AC POPLAR FORK CRK	606.63
0000019697	CARTE CRAIG S ET UX	LOT 48 COBBLESTONE SUBD	4394.15
0000019706	CARTER GILBERT L	LOT 25 SEC 1 TEAYS VILLAGE	1047.05
0000019761	CATHEY PATRICIA ET CON	TRACT 1 (15.09 AC)	195.18
0000019762	CATHEY PATRICIA L	.40 AC RIVER & HILLS	156.30
0000019763	CATHEY PATRICIA L ET AL	.529 AC BIG SCARY CRK	638.87
0000019786	CHAFFIN GRANT W ET UX	LOT 526 SEC 4 RANCH LAKE EST	83.99
0000019793	CHAFIN THOMAS C	LOT 30 CHEYENNE VALLEY	1580.44
0000019806	CHANDLER MICHAEL D & MEGAN D	LOT 23 SEC 3 JOHNSON PLACE	1140.95
0000019870	CHINUNTDET PAUL R	LOT 8 DEER RUN	1163.71
0000019881	CHRISTY PAUL L JR ET UX	LOT 520 SEC 4 RANCH LAKE EST	80.90
0000019908	CLARK JAMES P	0.40 ACRE VALLEY LAND	4508.34
0000019945	CLENDENIN GARY R & PAMELA E	LOT 34 STEWART ACRES	220.61
0000019946	CLENDENIN GARY R & PAMELA E	LOT 35 STEWART ACRES	1493.68
0000019949	CLERE DORIS JEAN	LOT 894 SEC 3B RANCH LAKE EST	85.54
0000019952	CLINE GREGORY A	PRT LOT 5 WALNUT GROVE	2811.29
0000019953	CLINE GREGORY A	PARCEL B (1.61 AC) WALNUT	1937.25
0000019976	CMH HOMES INC	.37 AC (LOT A) VALLEY LAND	416.54
0000019980	CMH HOMES INC	0.17 ACRE VALLEY LAND	96.23
0000020091	COMPTON LACY R ET UX	LOT 613 SEC 5 RANCH LAKE EST	77.01
0000020116	CONRAD JONATHAN L ET AL	LOT 119 SEC 5 MARINA PARK	618.02
0000020127	COOK KYLE CONLEY ET UX	LOT 647 SEC 5 RANCH LAKE EST	82.44
0000020209	COX GEORGE D	LOT 57 PHASE 1 NEW LONDON	2519.21
0000020217	COYNER MATTHEW	83.39 AC POPLAR FORK	1703.40
0000020218	COYNER MATTHEW R	1/2 INT MIN 54 AC (TRACT 3)	83.22
0000020343	CYRUS JAMES	ROYALTIES WILLANDT	73.12
0000020385	DANIELS DAVID W ET UX	LOT B-2 (0.33 AC) SUBD OF LOT	923.22
0000020429	DAVIS LORNE L ET AL	2 AC MILL CRK	178.86
0000020432	DAVIS MELANIE	1.577 ACRES	301.71
0000020447	DAWSON MARY BETH	8 AC POPLAR FORK	1282.11
0000020448	DAWSON MARY BETH & JOSHUA	10.83 AC POPLAR FORK	1620.30
0000020522	DENTON RACHEL GUARDIAN	ROYALTIES D C MALCOLM INC	73.12
0000020530	DET LLC	LOT 2 STONEGATE PLAZA	17644.01
0000020531	DET LLC	0.41 AC POPLAR FORK CRK	4787.34
0000020532	DET LLC	0.95 AC (LOT A) POPLAR FORK	4410.36
0000020533	DET LLC	.46 AC (PARCEL A) VALLEY LAND	3899.46
0000020542	DEWEESE PEGGY SUE SUMMERS	0.48 ACRES WV RT 817	825.51
0000020643	DOWNEY JANICE BASHAM	1/3 INT LOT 627 SEC 5	71.78
0000020644	DOWNEY JANICE BASHAM	1/3 INT LOT 628 SEC 5 RANCH	72.28
0000020657	DRM INC	PARCEL STATION PLACE	6745.05
0000020678	DUFFY JASON M	.474 AC VALLEY LD	2067.14
0000020704	DUNCAN DAN S ET UX	LOT 44 COBBLESTONE SUBD	3101.62
0000020705	DUNCAN DAN S ET UX	LOT 43 SEC 1 COBBLESTONE SUBD	315.98
0000020735	DUTERTE KEEFE ET UX	LOT 70 SEC 1 PH 2 CASTLEKNOCK	3450.40
0000020761	EASTLAND LLC	PRT LOT 10 & PRT LOT 11	1137.39
0000020811	EGGLETON BARBARA ETHEL	PARCEL A (6.041 AC)	1554.49
0000020812	EGGLETON BARBARA ETHEL	PARCEL C (0.128 AC)	73.12
0000020813	EGGLETON BARBARA ETHEL	BACKTAX2021PARCEL C (0.128 AC)	100.84
0000020814	EGGLETON BARBARA ETHEL	BACKTAX2021PARCEL B (0.084 AC)	100.84
0000020815	EGGLETON BARBARA ETHEL	PARCEL B (0.084 AC)	73.12
0000020830	EGGLETON WOODROW	ROYALTIES CHESAPEAKE APPALACHI	73.12
0000020832	EGNOR HEATHER	0.40 AC	84.19
0000020833	EGNOR HEATHER	1.00 ACRE	472.78
0000020904	EMBERLAND LLC	LOT 24 SOUTH WINFIELD	533.39
0000020958	ERB NANCY R	1 AC RIVER & HILLS	799.50
0000020959	ERB NANCY R	LOT 9 CHERRY GROVE SUBD	1236.05
0000020991	ESTEP ALEXANDER & PERRY	0.342 AC ROCKY STEP	89.14
0000020999	ESTEP MYRA FAYE ET CON	LOT 15 MT VERNON ACRES	2133.13
0000021012	ESTES JOSHUA ET UX	0.22 AC SEC A JONES PARK	553.10
0000021073	FENDER CYNTHIA LYNN	ROYALTIES EQUITABLE	73.12
0000021080	FERGUSON MARLON A	LOT 416 SEC 1 MISSY DAWN ACRES	745.40
0000021084	FERRARI BRANDON	LOT 1 SEC 1 SUN VALLEY ESTS	4845.30

LEGAL ADVERTISEMENT LEGAL ADVERTISEMENT LEGAL ADVERTISEMENT LEGAL ADVERTISEMENT LEGAL ADVERTISEMENT LEGAL ADVERTISEMENT

0000021085	FERRARI BRANDON	LOT 113 SEC II THE WOODS	143.07
0000021086	FERRARI BRANDON	LOT 301 SEC II THE WOODS	143.07
0000021185	FLEENER MICHAEL D & DANA	LOT 174 WOODS & IRONS EAST	2996.80
0000021273	FOUST MATTHEW & MICHAEL	UNIT C BLDG 6 FAIRWAY GARDENS	1547.89
0000021294	FRAME PAUL E ET UX	0.248 AC RT 33	1299.76
0000021303	FRANCISCO MATTHEW & AMY	LOT 25 PHASE II CALVIN JONES	84.77
0000021364	GALT RUTH E	LOT 4 WOODBINE ACRES	222.13
0000021404	GATENS JAMES JOSEPH II ET AL	LOT 569 SEC 4 RANCH LAKE EST	80.90
0000021413	GBU LTD	PRT LOT 7 SEC 1 FAIRVIEW HTS	3053.31
0000021414	GBU LTD	PRT LOT 7 SEC 1 FAIRVIEW HTS	1438.00
0000021460	GIESEY EARLE M ET UX	LOT 574 SEC 4 RANCH LAKE EST	80.90
0000021508	GL EQUITIES LLC	1.10 ACRES	32851.36
0000021536	GOFF DEBORAH	LOT 69 PHASE III CALVIN JONES	164.86
0000021559	GOOD TIMOTHY LEE ET AL	LOT 842 SEC 5 RANCH LAKE EST	82.44
0000021587	GRALEY RICHARD ET UX	.50 AC RIVER BOTTOM	592.47
0000021594	GRANT LOVELL AUBREY	BACKTAX2021LOT 6 (.52 AC) HURR	248.20
0000021595	GRANT LOVELL AUBREY	LOT 6 (.52 AC) HURRICANE CRK	214.87
0000021599	GRAVELY FRANCES FRAVEL	ROYALTIES MOUNTAINEER GAS	73.12
0000021617	GREEN ANGELA	LOT 16-D LITTON HTS	152.41
0000021637	GREGORY W HOWARD	.78 AC VALLEY LD RT 34	596.26
0000021644	GRIFFITH JACQUELINE RENEE	LT 101 MADISON WAY SEC II	1538.25
0000021666	GROSE MARY ANN	LOT 23 SEC II POPLAR HILLS	1975.86
0000021675	GUILLEMETTE JERRY	3.12 AC POPLAR FORK	377.51
0000021755	HAGERMAN ROBERT V & ROBYN R	LOT 87 SEC V WHITE PINE SUBD	2528.08
0000021763	HAIKAL JORGE	0.971 AC	657.79
0000021783	HALL DONNA L	1.609 AC (PRT TRACT 6)	269.05
0000021834	HAMMICKS MARVEL D	LOT 6 SEC 1 PAR 1 OAKBRIDGE	707.98
0000021856	HAMON BEVERLY ET AL	BACKTAX2021LOT 560 SEC 4 RANCH	109.30
0000021857	HAMON BEVERLY ET AL	LOT 560 SEC 4 RANCH LAKE EST	80.90
0000021975	HARPER CINDY L	0.41 AC WALNUT GROVE FARMS	77.01
0000021976	HARPER CINDY L ET AL	LOT 105 SOUTH PINES	1893.09
0000022032	HARRISON RUSSELL	2.865 ACRES	90.21
0000022035	HART REGINALD T ET UX	LOT 33 WOODS & IRONS SOUTH	3226.01
0000022068	HATFIELD R MICHAEL ET AL	PRT LOT 8 MT VERNON EST	415.20
0000022069	HATFIELD ROBERT MICHAEL	1.9 AC VALLEY LAND	2051.80
0000022070	HATFIELD ROBERT MICHAEL	1.008 AC MT VERNON RD	2467.77
0000022071	HATFIELD ROBERT MICHAEL	3.8 AC POPLAR FK	110.44
0000022072	HATFIELD ROBERT MICHAEL	32.43 AC VALLEY LD	961.01
0000022073	HATFIELD ROBERT MICHAEL	LOT 1 BRIERWOOD EST	237.16
0000022074	HATFIELD ROBERT MICHAEL	LOT 86 BRIERWOOD EST	101.89
0000022077	HATTEN BRIAN KEITH	PARCEL L (5.28 ACRES)	183.52
0000022096	HAYES JOHN P & AMY	0.84 AC & 1 AC	1364.67
0000022150	HEIRS OF HAZEL MILES	ROYALTIES EQT	73.12
0000022175	HENSEL STACEY	LT 401 SEC 1 PH 2 SADDLEDOWNS	2179.99
0000022185	HENSON CHRISTA SUE	ROYALITIES HENSON LM 1	99.29
0000022192	HENSON RUBY B	ROYALTIES VELEAIR ENERGY	73.63
0000022296	HITCHCOCK JARED T & MARIA K	LOT 34 SEC I HIDDEN VALLEY	1641.32
0000022299	HITE MILDRED AND JS	ROYALITIES BASE PETROLEUM SUT	73.90
0000022305	HOBBA NICHOLS G & STACY N	PARCEL 1 .191 ACRE & PARCEL 2	3117.98
0000022310	HODGES DORSEL	LOT 86 CALVIN JONES PROPERTY	486.74
0000022315	HODGES JOHN ET UX	LOT 35 SEC 1 POPLAR HILLS	993.30
0000022330	HOFFMAN CONSTRUCTION INC	MIN .28 AC RT 33	73.12
0000022333	HOFFMAN TERRI LEA	.45 AC RT 34	1640.40
0000022370	HOLSTEIN STEPHEN W & JANETTE L	LOT 11 E MAPLEWOOD EST	2291.94
0000022395	HOOSIER DONALD ADRIAN	LOT 5 SEC 2 BARRINGTON WOODS	949.27
0000022415	HOUSER ROBIN	ROYALTIES NYTIS EXPLORATION CO	79.07
0000022430	HOYLMAN LARRY R	26.61 AC & PRT LOT 4 MORRIS	2623.26
0000022482	HUGHES HELEN J	ROYALTIES NYTIS EXPLORATION CO	73.12
0000022526	HUNTER MICHAEL E ET AL	84.36 AC HARMONS BR BIG	1640.30
0000022610	J FRED & GRANDSON LLC	0.84 AC MT VERNON ROAD	11879.39
0000022628	JACKSON ROBERT DALE	LOT 246 SEC 3 RANCH LAKE EST	93.43
0000022653	JANICE M GRAY INTERVIVOS TRUST	LOT 2 PARCEL 3 (LOT 203)	1162.55
0000022719	JIVIDEN ROBERT & MICHELLE	LOT 21 WOODS & IRONS SUBD	3024.46
0000022724	JLW PROPERTIES LLC	LOT 1173 SEC 1 PH 1 CRYSTAL	999.88
0000022726	JLW PROPERTIES LLC	LOT 3011 SEC III CRYSTAL	181.97
0000022731	JLW PROPERTIES LLC	LOT 3012 SEC 3 CRYSTAL	744.86
0000022734	JLW PROPERTIES LLC	LOT 1592 SEC 2 CRYSTAL	524.06
0000022736	JLW PROPERTIES LLC	LOT 3040 SEC 3 CRYSTAL	499.18
0000022742	JOHN & LINDA HOMEBUILDERS	1.42 ACRE	15930.66
0000022744	JOHN & LINDA HOMEBUILDERS INC	0.56 AC (24468.18 SQ FT)	8730.96
0000022758	JOHNSON DENISE LOUISE &	LOTS 6 & 7 MT VERNON ACRES	1410.40
0000022773	JOHNSON HOLLEY	1.10 ACRES LAZY BONES FARMS	482.84
0000022814	JOHNSON ROBERT R ET UX	LOT 37 SEC 1 ROSEHILL ACRES	1399.24
0000022828	JOHNSON VICKIE ET CON	0.75 AC US RT 35	967.22
0000022829	JOHNSON WILLIAM F ET UX	LOTS 447 & 448 SEC 3 RANCH	91.78
0000022831	JOHNSON WILLIAM O	ROYALTIES V COURTLANDT SMITH	73.12
0000022836	JOHNSTON PAUL FRANKLIN ET UX	LOT 64 SEC X STONEGATE	3222.94
0000022849	JONES CHRISTOPHER ROBERT	LOT 8 (.44 AC) CHADESA	1190.88
0000022850	JONES CHRISTOPHER ROBERT	BUSINESS	291.32
0000022919	JORDAN MARY	5,600 SQ FT & 0.16 AC W VA SEC	596.93
0000022934	JOSEPH EDWARD JR ET AL	LOTS 445, 444, 446, 442, 443	1009.73
0000022939	JOYCE ADAM H	ROYALTIES EQT	73.12
0000022941	JOYCE CLARENCE NYE	ROYALTIES EQT	73.12
0000022947	JOYCE LARRY	ROYALTIES EQT	73.12
0000022949	JOYCE MABEL P	1/12 INT IN 72 1/2 AC MIN	73.12
0000022950	JOYCE MABEL P	ROYALTIES CHESAPEAKE	73.12
0000023115	KESSLER JASON	ROYALTIES VELEAIR	73.12
0000023132	KILLIAN JOHN	LOTS 82 & 83 S WINFIELD ADDN	803.94
0000023140	KIMMONS PAMELA A	1/2 OF 1/12 INT IN 64 AC MIN	73.12
0000023186	KIRK ROSS C II	25.212 AC POPLAR FORK	604.69
0000023187	KIRK ROSS C II	5.036 ACRES POPLAR FORK	1799.50
0000023205	KITTS JEFFREY D	UNIT 27 SEC 3 PH 3 DEER VALLEY	610.01
0000023208	KLINE KEITH AND LORI	ROAYLTIES CANTURBURY	73.12
0000023223	KNIGHT SUSAN & TONY	1.41 ACRES	1147.39
0000023226	KNOWLES RUTH ANN ET AL	12.32 AC TRACT 1	662.46
0000023227	KNOX MURRY E	4.306 AC	103.44
0000023229	KNOX MURRY ELDON	2.676 AC ROCKY STEP RD	547.72
0000023245	KREBS MONA K	ROYALTIES D SIMMS AGENCY INC	71.53
0000023272	KYLE JESSE L & SHAWNDA	0.41 AC BIG SCARY CRK	307.81
0000023313	LANE WILLIAM R & MARTHA A	22,500 SQ FT	1385.29
0000023321	LANSDALE CHRISTOPHER B	PARCEL (.88 AC)	5132.10
0000023322	LANSDALE CHRISTOPHER B	LOT 107 DEER VALLEY SUBD	1561.99
0000023329	LARCH BERTHA M	LOT 39 SEC 1 MT VERNON MEADWS	1166.24
0000023368	LAYTON MARY R	39,714.11 SQ FT RT 34	343.28
0000023369	LAYTON ROBERT LEE	ROYALTIES CABELL COUNTY GAS CO	73.12
0000023396	LEGGE JOHN & LYDIA	LOT 16 RESIDENCE AT PAULS	1747.04
0000023439	LEWIS DELL RAY ET AL	LOT 23 SOUTH WINFIELD	458.86
0000023447	LEWIS KELLI	0.441 AC LONG BR	79.33
0000023571	LONG MARY	ROYALTIES MOUNTAINEER GAS	93.84
0000023573	LONGSTRETH EDWARD C	ROYALTIES D C MALCOLM INC	73.12
0000023574	LONGSTRETH JEFFREY	ROYALTIES D C MALCOLM INC	73.12
0000023577	LORRISON SCOTT	LOT 1 COTTAGES OF MT VERNON	2701.79
0000023612	LUCAS GREGORY D & LINDSAY B	LOTS 33-B & 34 SEC 2 COUNTRY	1940.52
0000023644	MACE SARAH L	LOT B (1.79 AC) SCARY	747.99
0000023652	MADDOX BONNIE S	ROYALTIES CABELL COUNTY GAS CO	73.12
0000023688	MANN DENNIS L &	.50 AC CROOKED CRK & APARTMEN	597.27
0000023761	MARTINEZ CHARITY ET AL	LOT 32 ROLLING ACRES SUBD	1686.08
0000023807	MATHEWS MARK A	UNIT 5 SEC 1 DEER VALLEY	570.50
0000023854	MCCALLISTER BRIAN J &	LOT 291 SEC 3 RANCH LAKE EST	94.88
0000023932	MCCOPPIN GEORGE A	ROYALTIES NYTIS EXPLORATION CO	117.43
0000024026	MCLEOD DIANE K	LOT 98 PHASE IV CALVIN JONES	121.11
0000024027	MCLEOD DIANNA K	LOT 97 PHASE IV CALVIN JONES	111.11
0000024037	MCMULLEN HALBERT W JR	PRT LOT 13 (APPROX 2.50 AC)	398.78
0000024147	MILAM ERIC	TRACT 2 SEC I OAKWOOD EST	2435.67
0000024158	MILBEE JERRY EDWARD ET UX	.50 AC MORRIS FORK	878.49
0000024162	MILBEE VIRGINIA E	.50 AC MORRIS FORK & HSE	578.99
0000024163	MILBEE VIRGINIA E	1.12 AC MORRIS FORK	700.81
0000024203	MILLER PAULINE ET AL	2.20 AC HEDRICK ROAD	555.15
0000024204	MILLER REBECCA DEAN	ROYALTIES V COURTLANDT SMITH	73.90
0000024249	MOBLEY DANIEL ET UX	62,500 SQ FT (1.43 AC) BLACK	908.65
0000024262	MOLES ROBERT L	0.75 ACRE	880.14
0000024437	MULLINS ANGELINA K	14,797 SQ FT	2051.03
0000024464	MURPHY DANIEL	LOT 2 (1.855 AC) PAUL H TISON	770.52
0000024486	MVB BANK INC	LOT 1039 BELLA WOODS (0.50 AC)	2879.83
0000024494	MYERS DAVID ET UX	0.77 AC ROCKY STEP RD	960.83
0000024507	MYNES CHRISTINA C ET AL	PARCEL 150' X 105' X 118.3' X	629.80
0000024525	NANCY L BYARD REVOCABLE INTER	LOT 1108 SEC 2 OAKBRIDGE	1379.80
0000024613	NEWBERRY FAMILY TRUST	LOT 616 SEC 5 RANCH LAKE EST	77.01
0000024657	NIXON ANGELITA	LOT 325 SEC 3 RANCH LAKE EST	985.78
0000024672	NORVELL WILBUR	LOT 7 RUSTIC HIGHLAND	233.27
0000024685	NULL JOHN P	LOT 362 SEC 3 RANCH LAKE EST	83.99
0000024703	NUTTER KENNA	0.233 ACRE VALLEY LAND	706.21
0000024704	NYE GREGORY A ET AL	LOT 1 (1 AC)	662.92
0000024729	OHIO MASONIC HOME THE	2107/24000 INT MIN 850.67 AC	106.03
0000024793	ORION INVESTMENTS LLC	UNIT 914 FAIRWAY GARDENS	2048.58
0000024816	P & J REAL ESTATE LLC	1.13 AC ROCKY STEP RD	1107.16
0000024836	PALMER MARILYN B	ROYALTIES CORE APPALACHIA	73.12
0000024890	PATE ROBERT B ET UX	LOT 56 SEC IV WHITE PINE SUBD	2075.48
0000024914	PAUL SCOTT G	ROYALTIES EQT	73.12
0000024941	PAULEY ELLEN MILLS	LOT E (4.38 AC) CROOKED	163.31
0000024942	PAULEY ELLEN MILLS	0.89 AC CROOKED CRK	85.28
0000024943	PAULEY ELLEN MILLS	0.51 AC CROOKED CRK	102.66
0000024944	PAULEY ELLEN MILLS	2.3 AC BIG SCARY	314.13
0000024945	PAULEY ELLEN MILLS ET AL	LOT F (6.86 AC) CROOKED	216.18
0000024957	PAULEY LAURA E	LOT 6 ROLLING ACRES	1117.82
0000025002	PAYNE STEVEN B ET AL	LOT 44 SEC 1 SHAWNEE EST	1025.94
0000025024	PENNINGTON KENNETH E &	1.77 AC VALLEY LAND	957.88
0000025028	PENNINGTON VIRGINIA	1/2 INT IN PRT LOT 54 SCARY	103.95
0000025029	PENNINGTON VIRGINIA	1/2 INT IN PRT LOT 54 SCARY	103.95
0000025087	PETRY BILLY RAY	ROYALTIES CORE APPALACHIA	73.12
0000025088	PETRY DONALD E	ROYALTIES CHESAPEAKE	73.12
0000025114	PHILIPS RUBY S	ROYALTIES DIVERSIFIED PROD LLC	105.00
0000025142	PINSON THOMAS A	LOT 136 SCOTT CREEK SUBD	1867.11
0000025214	PRENTICE GENERAL CONTRACTING	0.72 AC SCOTT DEPOT	1102.75
0000025215	PRENTICE GENERAL CONTRACTING	PARCEL COON CRK (.62 AC)	838.62
0000025264	PRITT JAMES V II	0.75 AC GREAT KAN ORCHARD	884.70
0000025296	PUTNAM PROPERTY MANAGEMENT LLC	LOT 3-1 HERITAGE PLACE	1334.87
0000025323	R B JERGENS CONTRACTOR INC	1.61 ACRES	5706.99
0000025359	RAMEY ROBERT S & JAN WARNER	LOT 16 PRT 2 GREEN ACRES	3028.62
0000025374	RANSOM NICHOLAS W & HEATHER D	ROYALTIES UNION OIL & GAS CO	85.28
0000025378	RAPPOLD ROBERT J III ET UX	E 1/2 LOT 1 SKEENS SUBD	368.50
0000025379	RATLIFF CAROL SUE (WALLACE)	ROYALTIES EQT PRODUCTION CO	73.12
0000025453	REYNOLDS LORINE	.10 AC BILLS CRK RD	73.12
0000025507	RIGGS CORPORATION	MIN IN 88.25 AC LESS COAL &	88.40
0000025508	RIGGS CORPORATION	1/4 INT OIL & GAS IN 88.25 AC	78.56
0000025509	RIGGS CORPORATION	1/4 INT OIL & GAS IN 88.25 AC	78.56
0000025524	RIPPETOE DAVID D	LOT 9 JONES VILLAGE	2683.02
0000025620	ROCKY STEP REALTY	ROYALTIES FROM NORTH COAST	73.12
0000025721	RUDOLPH ANN	TRACT A (1.76 AC) SEC 4C RANCH	73.12
0000025722	RUDOLPH ANN C	LOT 575 SEC 4 RANCH LAKE EST	83.99
0000025763	SADDORIS CECIL GRANT ET UX	2 AC VALLEY LD	556.71
0000025794	SAMPLES DANNY A ET UX	NEW LOT 5 (1.08 AC)	3144.96
0000025816	SANTROCK RUTH SMITH	ROYALTIES NYTIS EXPLORATION CO	73.12
0000025825	SAULTON ROBIN L	LOT 12 PRT 2 MT VERNON MEADOWS	1110.84
0000025835	SAYLE ALDEEN ET AL	LOT 32 SEC 2 TEAYS FARMS SUBD	2032.01
0000025852	SCD INVESTMENTS LLC	LOT 10 TEAYS POINTE INDUSTRIAL	2436.61
0000025898	SCOULAR ESTER B	LOT 75 BEECHWOOD SUBD	765.62
0000025901	SEABOLT JILL A ET AL	LOT 1 (0.564 AC) VALLEY LAND	1034.75
0000025944	SHAFER KEVIN L ET UX	LOT 671 SEC 5 RANCH LAKE EST	76.85
0000026026	SHIRKEY PEGGY A	0.37 AC ROCKY STEP	555.15
0000026047	SHORT STOP MARKET INC	LOT (.831 AC) RT 33	11091.61
0000026058	SHULTZ ROCHE E ET AL	1.059 AC SANDT PROPERTY	953.26
0000026077	SILVEOUS JERRY	ROYALTIES NYTIS EXPLORATION CO	79.07
0000026084	SIMMONS SHANNON	1 AC VINT BABY FARMS	395.00
0000026094	SIMONS ROBERT A	LOT 260 SEC 3 RANCH LAKE EST	96.45
0000026183	SMALLEY THERESA MAE	LOT 6 (0.37 AC)	1704.28
0000026251	SMITH DRUE A	LOT 28 SEC I WHITE PINE SUBD	1962.58
0000026252	SMITH DRUE A	LOT 31 SEC I WHITE PINE SUBD	4391.04
0000026308	SMITH RONALD E ET UX	LOT 12 WOODS & IRONS SOUTH	1331.72
0000026317	SMITH TIMOTHY S	ROYALTIES ENERVEST	77.01
0000026343	SNODGRASS JOHN BRIAN	LOTS 473 & 474 SEC 3 RANCH	1210.03
0000026393	SOVINE CECIL L	PARCEL B (25.5078 AC)	687.33
0000026395	SOVINE CECIL LEE	0.70 AC CROOKED CRK	814.57
0000026427	SOWARDS RONNIE L	PARCEL A (0.33 AC) MIZE RD	83.99
0000026483	SQUIRES NICHOLAS J ET AL	LOT 43A TEAYS MEADOWS	253.83
0000026519	STARK JEREMY	LOT 123 MORNING DOVE AC	135.88
0000026520	STARK JEREMY	LOT 41 MORNING DOVE AC	101.97
0000026521	STARK JEREMY	LOT 97 MORNING DOVE AC	95.12
0000026522	STARK JEREMY	LOT 71 MORNING DOVE AC	97.41
0000026523	STARK JEREMY	LOT 1 MORNING DOVE AC	84.85
0000026525	STARKEY DARLENE RUTH	LOT CROOKED CRK	100.34
0000026526	STARKEY DARLENE RUTH	0.45 AC CROOKED CRK	212.03
0000026549	STEPHENSON JOHN & CHRISTY	LOT 268 SEC 3 RANCH LAKE EST	79.33
0000026550	STEPHENSON JOHN & CHRISTY	LOT 534-C SEC 4A RANCH LAKE	83.99
0000026551	STEPHENSON JOHN & CHRISTY	LOTS 534-A & 534-B RANCH LAKE	94.88
0000026552	STEPHENSON JOHN & CHRISTY	LOT 562 SEC 4 RANCH LAKE EST	80.90
0000026553	STEPHENSON JOHN & CHRISTY	LOT 563 SEC 4 RANCH LAKE EST	80.90
0000026554	STEPHENSON JOHN & CHRISTY	LOTS 685, 636, 630, 735, 746,	169.52
0000026632	STOVER TIMOTHY ET AL	LOT 26 CHEYENNE VALLEY	1381.30
0000026633	STOWERS PHILLIP M ET UX	LOT 9 WOODS & IRONS SOUTH	3072.33
0000026645	STUEBER ERIC G ET UX	LOT 19 SEC 4 STONEGATE SUBD	1273.41
0000026719	SWEENEY DAVID M ET AL	LOT 207 SADDLE DOWNS	1017.97
0000026880	TERRY CHRISTOPHER A & ALEXA K	LOT 111 GLENWOOD SUBD	1839.35
0000026931	THOMAS KAREN A	ROYALTIES D C MALCOLM	74.92
0000026932	THOMAS LESLIE B OAKS	LOT 17 SEC 1 BEECHWOOD EST	743.01
0000026973	THOMPSON ZACHARY JOSEPH	LOT 20 SEC 2 WHITE ROCK SUBD	1588.33
0000026982	THORNTON CASEY	LOT 103 PHASE IV CALVIN JONES	1 02.44
0000026986	THORNTON HAROLD C	ROYALTIES EQT PRODUCTION CO	73.12
0000026991	THORNTON RONALD F	ROYALTIES EQT PRODUCTION CO	73.12
0000027012	TINCHER BONNIE G	ROYALTIES DIVERSIFIED PRODUCTI	75.96
0000027049	TOTTEN WILLIAM L JR ET AL	LOT 2 (0.762 AC)	94.10
0000027056	TRACHSEL EVA R TRUST	ROYALTIES ENERVEST BRINDLE	85.03
0000027057	TRACHSEL EVA R TRUST	ROYALTIES ENERVEST	73.12
0000027070	TRENT CONNIE L ET AL	N 1/2 OF LOT 1 SEC 2 PUTNAM	553.49
0000027146	TURNER KIMBERLY D & BOBBI J	LOT 1 LOCK 8	1666.65
0000027240	VAUTER RYAN	0.15 ACRES	266.70
0000027267	VILLARREAL PATRICIA LOUISE	LOT 553 SEC 4 RANCH LAKE EST	82.44
0000027317	WALKER NADINE VIERNES	LOT 33 S WINFIELD ADD	558.06
0000027339	WALLACE CHERYL ELIZABETH	.50 AC NR SCARY	801.63
0000027477	WELLESLEY COLLEGE	1/2 OF 785.91 AC MIN,OIL,GAS,	259.46
0000027526	WESTPORT OIL & GAS CO LP	ROYALTIES DIVERSIFIED PRODUCTI	75.44
0000027527	WESTPORT OIL & GAS CO LP	ROYALTIES DIVERSIFIED PRODUCTI	73.12
0000027528	WESTPORT OIL & GAS CO LP	ROYALTIES DIVERSIFIED PRODUCTI	73.12
0000027529	WESTPORT OIL & GAS CO LP	ROYALTIES DIVERSIFIED PRODUCTI	78.30
0000027552	WHITE FRED S III	1/3 OF 1/4 INT IN 26.37 AC	85.54
0000027562	WHITE PETER S	1/3 OF 1/4 INT IN 26.37 AC	85.54
0000027563	WHITE PETER S	1/3 OF 1/4 OF 1/2 INT IN 14.57	73.12
0000027564	WHITE PETER S	1/3 OF 1/4 OF 1/2 INT IN LOT	73.12
0000027565	WHITE PETER S	1/3 OF 1/4 OF 1/2 INT IN PRT	73.12
0000027566	WHITE PETER S	1/3 OF 1/4 OF 1/2 INT IN LOT	73.12
0000027567	WHITE PETER S	1/3 OF 1/4 OF 1/2 INT IN PRT	73.12
0000027570	WHITE SHIRLEY L ET AL	1.17 AC VALLEY LAND	659.34
0000027598	WHITTAKER JEWELL	LOT 4-5 HERITAGE PLACE	685.92
0000027609	WHITTINGTON KIM	LOT 33 PHASE II CALVIN JONES	153.84
0000027610	WHITTINGTON KIM	LOT 44 PHASE II CALVIN W JONES	151.87
0000027611	WHITTINGTON KIM	LOT 123 SEC 5 MARINA PARK	152.42
0000027612	WHITTINGTON KIM	LOT 120 SEC 5 MARINA PARK SUBD	154.71
0000027613	WHITTINGTON KIM	LOT 118 SEC 5 MARINA PARK	167.64
0000027614	WHITTINGTON KIM	LOT 126 SEC 6 MARINA PARK	101.42
0000027615	WHITTINGTON KIM A	1 AC & 1 AC RIVER & HILLS	4806.84
0000027644	WILKINSON SANDRA	1/4 OF 1/2 OF 134.70 AC MIN MI	78.04
0000027645	WILKINSON SANDRA	1/4 OF 1/2 OF 57.50 AC MIN MIT	73.37
0000027646	WILKINSON SANDRA	1/4 OF 1/2 OF 134.70 AC MIN MI	76.75
0000027647	WILKINSON SANDRA	ROYALTIES V COURTLANDT	73.12
0000027676	WILLIAMS CHARLES D & DENISE L	LT 102 LONG MEADOW EST	2868.83
0000027722	WILLIAMS ROBBE L	1/4 OF 1/2 OF 134.70 AC MIN MI	78.04
0000027723	WILLIAMS ROBBE L	1/4 OF 1/2 OF 57.50 AC MIN MIT	73.37
0000027724	WILLIAMS ROBBE L	1/4 OF 1/2 OF 134.70 AC MIN MI	76.75
0000027725	WILLIAMS ROBBE L	ROYALTIES VELEAIR ENERGY LLC	73.12
0000027730	WILLIAMSON BLAKE S	LOT 11 SEC 1-B TEAYS FARMS	1895.99
0000027757	WILSON MICHAEL S	20% INT 4/5 UND INT IN 3.22 AC	73.12
0000027802	WITHROW NORMA	LOT 4 STEWART ACRES	989.41
0000027853	WOOTEN BOBBY JOE ET UX	0.176 AC NR TEAYS	297.81
0000027873	WRIGHT GEORGE E ET UX	LOT 54 SEC 2 SUNRISE ACRES	393.45
0000027875	WRIGHT JEFFREY A ET UX	TRACT 2 (0.37 AC)	77.78
0000027896	WYMER DANNY J SR	ROYALTIES CABELL COUNTY GAS CO	71.53
0000028007	ZENITH INVESTMENTS LLC	LOT 55 SEC 2 SUNRISE ACRES	402.78

DISTRICT-11-TEAYS VALLEY

TICKET	TAXPAYER NAME	PROPERTY DESCRIPTION	TOTAL DUE
0000029082	ADA ENTERPRISES	LOT 1 - 1.16 AC RIVER &	194.65
0000029084	ADA ENTERPRISES	26.49 AC RIVER & HILLS	2613.72
0000029146	ANDERSON PAMELA L & MICHAEL R	LOT 17 ROYAL OAKS	1186.22
0000029154	AQUILONIA COAL COMPANY	1/5 UND INT COAL ONLY IN	73.12
0000029220	BALLINGALL MATTHEW SCOTT ET UX	PARCEL (42.84 AC) ESTIMATED	484.41
0000029256	BEAVER CHRISTOPHER T	TR 3B (1.98 AC)	832.61
0000029289	BILLUPS LORNA	ROYALTIES TEAVEE OIL & GAS	73.12
0000029325	BLAND SHANNON M	184 AC 25 MILE CRK	245.08
0000029326	BLAND SHANNON M	5 AC & BLDG	9720.54
0000029327	BLAND SHANNON M	310.2 X 184.8 X 211.2 (.40)	71.57
0000029328	BLAND SHANNON M	191.57 AC 25 MILE CRK	333.82
0000029345	BOGGS PAMELA JO ET CON	24,250 SQ FT EVERGREEN RD	177.72
0000029362	BOWLING DAVID	48,972 SQ FT (1.13 AC) COW CRK	3293.45
0000029394	BREWER KATHY A	24.24 AC 139.72	
0000029398	BRIGHT DAVID ET UX	1.505 AC FRAZIERS BOTTOM	469.15
0000029429	BRYAN HEATH A ET UX	3.59 AC	435.49
0000029433	BRYANT KELLY M	1/2 UND INT 1.521 AC 5 & 20	826.50
0000029445	BURGESS KEVIN D & DELLA M	LOT 2 OF TRACT 4 VICTORIA	1251.69
0000029528	CANTERBURY ROBERT B ET UX	LOT 1 (3.94 ACRES)	636.17
0000029534	CARDWELL RALPH ET AL	PARCEL A (6.30 AC) HURRICANE	891.54
0000029535	CAREY RICHARD W ET UX	LOT 326 SEC 3 TEAYS VALLEY	1765.22
0000029549	CARRIER TRAVIS AGEE	10,231 SQ FT	395.80
0000029557	CARTE PROPERTIES MANAGEMENT	13,283 SQ FT	3778.39
0000029589	CHANDLER MARK A	LOT 24 SEC I WOODCLYFFE CHASE	5870.26
0000029591	CHANDLER TAMMY & CHARLES	ROYALTIES ENERGY CORP OF AM	73.12
0000029599	CHAPMAN BRADLEY H	90.42 AC HURRICANE CRK RD	711.61
0000029600	CHAPMAN BRADLEY H ET AL	2.58 ACRES HURRICANE CRK RD	1182.48
0000029636	CHAPMAN PHILIP K ET UX	LOT 12 OF LOT 5 SUNNYBROOK	668.69
0000029734	COOPER HAROLD G ET AL	LOT 1018 WOODRIDGE EST	3173.96
0000029759	COYNER DARRELL E JR	7.39 ACRES	920.36
0000029765	CRAIG DAVID F & DIANN E	LOT 417 SEC I PEBBLE CREEK	1776.48
0000029831	DAVIS HELEN R	1/3 AC COW CRK	301.32
0000029832	DAVIS HELEN R	.06 AC TRIANGULAR PARCEL COW	85.54
0000029860	DENKINS COLLEEN M ET AL	LOT 1 (1.25 AC) VALLEY & HILLS	1140.59
0000029874	DIEFENBACH FRANCES G	ROYALTIES TEAVEE OIL & GAS	73.12
0000029881	DILLON DAVID E ET UX	20,281 SQFT & 3.43 ACRES 5 &	168.39
0000029947	EDMONDS JANICE L &	PARCEL 8 (2.54 AC) 25 MILE	775.18
0000029948	EDMONDS JANICE L &	PARCEL 7 (1.63 AC)	87.89
0000029951	EDWARDS DEVIN A	1.32 AC EVERGREEN ROAD	1105.61
0000029961	EL KHATIB HUSSEIN ET UX	LOT 24 SLEEPY HOLLOW TOWNSHP	1143.14
0000029966	ELKINS TIMOTHY L ET UX	2.88 AC (PRT LOT 6)	1121.16
0000029987	ENGLUND CHERYL	REV LOT 30 SEC 1 JAMESTOWN	497.61
0000030023	ESTES JOHN GLEN ET AL	23,136 SQ FT (.53 AC)	1210.37
0000030026	ESTES WILMA EILEEN	ROYALTIES V COURTLANDT	78.82
0000030027	ETLING DENISE ET AL	23.125 AC 25 MILE CRK	348.86
0000030028	ETLING DENISE ROMINE	S 23.125 AC 25 MILE CRK	348.86
0000030031	EXCLUSIVE HOME DESIGNS LTD	TRACT 1 (3.21 AC) VALLEY LD	480.52
0000030051	FAULKNER STACEY ANN ET AL	52.27 AC POPLAR FORK	1706.39
0000030052	FAULKNER STACEY ANN ET AL	48.39 AC POPLAR FK	104.21
0000030081	FISHER H RODNEY ET UX	REVISED LOT 1008 WOODRIDGE EST	1539.35
0000030113	FORBES ARTHUR ET UX	0.64 AC COW CRK	912.80
0000030120	FORSYTHE NINA	ROYALTIES TEAVEE OIL & GAS INC	73.12
0000030125	FOSTER RUBY	ROYALTIES PUTNAM NATURAL GAS C	73.12
0000030137	FRANCIS CHRISTOPHER J & CATHY	PRT LT 44 & PRT TR 44	712.09
0000030144	FRAZIER DEAN C	1/2 OF 1/4 INT 4.10 AC (LOT 2)	149.32
0000030145	FRAZIER DEAN C	1/2 OF 1/4 INT 4.10 AC (LOT 2)	149.32
0000030146	FRAZIER DEAN C	1/2 OF 1/4 INT 4.10 AC (LOT 2)	149.32
0000030147	FRAZIER DEAN C	1/2 OF 1/4 INT 4.10 AC (LOT 2)	149.32
0000030227	GIBSON BILLY R ET UX	2.967 AC BIG HURRICANE	281.89
0000030250	GIBSON MATTHEW C	4.32 ACRES BIG HURRICANE CRK	117.94
0000030251	GIBSON MATTHEW C	.25 ACRES BIG HURRICANE CRK	160.70
0000030357	GRANT KENNETH F ET UX	0.421 AC WASHINGTON HILL RD	573.60
0000030398	GUTHRIE MICHAEL G &	52.66 AC 25 MILE CRK	276.29
0000030439	HALL YOLANDA G ET CON	PARCEL & .32 AC NR BIG HURRI-	438.99
0000030440	HALSTEAD JEFFREY B ET UX	TRACT 2 (8.87 AC) VALLEY LD	1511.09
0000030441	HALSTEAD JEFFREY B ET UX	TRACT 1 (3.56 AC)	113.44
0000030442	HALSTEAD JEFFREY B ET UX	0.18 AC COW CREEK	74.66
0000030475	HARRIS RONALD ET UX	11.56 AC	303.54
0000030517	HEDRICK JENNINGS BRIAN JR	LOTS 226, 227, 228, 229 & 230	73.12
0000030587	HODGES NOEL ETUX	ROYALTIES TEAVEE OIL & GAS INC	73.63
0000030657	HUANG KEVIN	LOT 16 VALLEY VIEW EST	1696.50
0000030680	HUNTER MARY T	ROYALTIES WILLANDT RESOURCES	74.92
0000030684	HURLEY NATASHA	LOT 20 WALLACE WOODS	2298.95
0000030711	JIVIDEN CHRISTOPHER A ET UX	0.362 AC ST RT 817	1756.38
0000030770	JONES SHIRLEY ANN ET CON	4.13 AC STAVE BR	1104.48
0000030840	KIM HOLDINGS LLC	LOT 1 CHASE PARK PH 1 SEC 2	5585.92
0000030895	LANGLEY MARIA	ROYALTIES PUTNAM NATURAL GAS	73.12
0000030923	LEA PAMELA ADMIN	ROYALTIES WILLANDT RESOURCES L	73.12
0000030943	LEGG BERNARD DEAN	10.22 AC BARNETT CRK RESERVED	844.39
0000030945	LEGG E R MRS	ROYALTIES PUTNAM NATRL GAS CO	73.12

LEGAL ADVERTISEMENT LEGAL ADVERTISEMENT LEGAL ADVERTISEMENT LEGAL ADVERTISEMENT LEGAL ADVERTISEMENT LEGAL ADVERTISEMENT

0000030949	LESTER DARIN	11,925 SQ FT BIG HURRICANE CRK	250.38
0000030968	LEWIS KELLI	0.18 AC (RES 40' EASEMENT)	84.66
0000030969	LEWIS KELLI	.58 AC 5 & 20 MILE CRK	1102.49
0000030974	LEWIS PAM AGENT	ROYALTIES TEAVEE OIL & GAS INC	73.12
0000030992	LINVILLE RODNEY W	PRT LOT 3 & PRT LOT 2 (1.88	3235.92
0000030993	LINVILLE RODNEY W	0.36 AC	1387.07
0000030994	LINVILLE STEPHEN G ET AL	LOT 7 SUNNYBROOK EST	1675.26
0000031010	LONG LESLIE L & SHERRY E	TRACT 2 SEC 1 SPRINGDALE EST	658.50
0000031032	LUIKART JACK W	3.19 AC HURRICANE CRK RD	254.94
0000031033	LUIKART JACK W & JEAN ANNE	4.06 AC HURRICANE CRK	1596.87
0000031054	MARTIN HANNAH ELIZABETH &	0.74 AC RT 17 & KAN RIVER	935.22
0000031061	MARTIN RITA P	1/3 UND INT IN 65.32 AC	273.19
0000031083	MCCALLISTER ARTHUR W	ROYALTIES PUTNAM NATURAL GAS	73.90
0000031120	MCELFISH CHARLES E ET AL	60.092 AC SLEEPY CRK	1191.14
0000031157	MEADOWS JONATHAN L ET UX	2.482 ACRES	685.55
0000031202	MELTON THOMAS E	TRACT 4 (3.5 AC) VICTORIA GILL	149.32
0000031203	MELTON THOMAS E	ROYALTIES FROM TEAVEE OIL	100.34
0000031206	MELTON THOMAS EUGENE	17 3/4 AC 25 MILE CRK	248.04
0000031207	MENDENHALL CHARLES TIMOTHY	ROYALTIES SMITH V C/ TEAVEE	73.12
0000031231	MILLER MARY LOU	ROYALTIES PUTNAM NATURAL GAS	77.27
0000031300	MURPHY MATTHEW J	LOT 112 MULBERRY SQUARE	928.69
0000031304	MVB BANK INC	1.35 ACRES	183.52
0000031337	NELSON KELLY GENE	2.41 AC COW CRK	725.71
0000031338	NELSON MELODIE	0.83 AC COW CRK	512.95
0000031382	ODELL JEFFERY M ET UX	LOT 23 SEC 2 DOGWOOD ESTATES	1043.15
0000031386	OGLESBY MICHAEL ET UX	26.98 AC 25 MILE CRK	785.07
0000031387	OGLESBY MICHAEL ET UX	58.96 AC STAVE BR RD	1593.00
0000031417	OWENS DANIEL	3.04 ACRES	666.78
0000031452	PAULEY DEBORA E	LOT 409 LIN MUIR SUBD	1238.87
0000031469	PENNINGTON CARLA DENISE ET AL	LOT 10 (5 AC) VALLEY LD	320.93
0000031487	PEYTON DIANA J & LISA D	.75 AC COW CREEK (SURFACE)	522.64
0000031488	PEYTON DIANA J & LISA D	5.59 AC COW CRK (SURFACE)	504.77
0000031548	PROSPECTOR LLC	ROYALTIES PUTNAM NATURAL GAS	73.12
0000031600	REGER STEFANIE	LOT 8008 SEC 7 WOODRIDGE	1418.16
0000031602	REGER STEFANIE	LOT 8012 SEC 7 WOODRIDGE	1379.28
0000031623	RICE LORENA G	LOT 2 (.21 AC)	235.61
0000031643	RIGSBY CAROL LYNN	7.34 AC MILL CRK	3294.89
0000031647	RITTENHOUSE KATHY SUE	LOT 7006 SEC 6 WOODRIDGE EST	3065.32
0000031701	ROY JEFFREY E	LOT 57 SLEEPY HOLLOW TOWNSHIP	2802.56
0000031704	RUNYON LUANNE & STEPHEN	0.75 AC 25 MILE CRK	232.35
0000031708	RYMER KIMBERLY ANN	57.22 ACRES LOT 1	948.55
0000031743	SCHMIDT ANNE	LOT 406 SEC 1 PHASE 1 TEAYS	908.13
0000031773	SETLIFF WYLODINE	ROYALTIES PUTNAM NATURAL GAS C	73.12
0000031812	SHUE GARNET	1.33 AC RT 19 & HURRICANE CRK	554.27
0000031895	SMITH DANIEL J ET AL	LOT 12-A (0.56 ACRE)	472.48
0000031899	SMITH DRUE A	LOT 301 SEC 2 WOODCLYFFE CHASE	1911.10
0000031943	SNYDER CHARLES A ET UX	LOT 6 MAPLE LANE SUBD	1168.59
0000031967	SOVINE J H HRS (CARL SOVINE	INT 88.75 AC SLEEPY CRK	932.75
0000032031	STANLEY PHILLIP E II ET UX	1.057 AC TRACE FORK	239.51
0000032060	STITELY BRIAN D & TORI E	1.71 AC POINDEXTER CR RD	1121.93
0000032079	SULLIVAN BOB	LOT 3 DOGWOOD ESTS SUBD	1442.57
0000032133	TAYLOR MADE FARM LLC	29.97 AC BIG HURRICANE	367.77
0000032134	TAYLOR MADE FARM LLC	1 AC BIG HURRICANE &HSE	1998.16
0000032135	TAYLOR MADE FARM LLC	2.774 AC BIG HURRICANE CRK	1339.90
0000032136	TAYLOR MADE FARM LLC	256 SQFT	699.25
0000032166	THACKER CLIFFORD O ET UX	17.33 AC TACKETTS BR	450.73
0000032174	THOMAS BRENDA SUE	LOT 45 SEC 8 SPRINGDALE EST	1675.82
0000032237	TRIPLE B FARMS INC	7.097 AC PARCEL A	352.12
0000032238	TRIPLE B FARMS INC	118 AC 25 MILE CRK	206.85
0000032239	TRIPLE B FARMS INC	1.23 ACRES	81.68
0000032240	TRIPLE B FARMS INC	2 AC & 49 AC 25 MILE CRK & 34	216.95
0000032241	TRIPLE B FARMS INC	1 ACRES 25 MILE CRK	704.42
0000032242	TRIPLE B FARMS INC	37.46 ACRES 25 MILE CRK	785.29
0000032243	TRIPLE B FARMS INC	53.19 AC VALLEY LD	1247.90
0000032382	WATSON ANGELA R	0.85 AC TRACE FORK	702.88
0000032435	WHITE KENDRA DAWN &	LOT 28 SEC I MILL CRK CROSSING	2689.14
0000032464	WILCOXEN CINDY RENE	1 ACRE BIG HURR	967.22
0000032471	WILKINSON SANDRA	1/4 INT MIN 30.12 AC PEACH RD	73.63
0000032472	WILKINSON SANDRA	1/4 OF 1/2 OF 116 AC TRACE CRK	77.01
0000032473	WILKINSON SANDRA	1/4 INT MIN 6.55 AC POINDEXTER	73.12
0000032474	WILKINSON SANDRA	1/4 INT MIN 12 AC POINDEXTER C	73.12
0000032475	WILKINSON SANDRA	1/4 INT MIN 54 AC POINDEXTER C	76.49
0000032476	WILKINSON SANDRA	1/4 INT MIN 17 ACRES	73.12
0000032477	WILKINSON SANDRA	1/4 INT 88.60 AC MIN POINDEXTE	80.62
0000032478	WILKINSON SANDRA	1/4 INT MIN 83 AC POINDEXTER C	80.11
0000032496	WILLIAMS ROBBE L	1/4 INT MIN 30.12 AC PEACH RD	73.63
0000032497	WILLIAMS ROBBE L	1/4 OF 1/2 OF 116 AC TRACE CRK	77.01
0000032498	WILLIAMS ROBBE L	1/4 INT MIN 6.55 AC POINDEXTER	73.12
0000032499	WILLIAMS ROBBE L	1/4 INT MIN 12 AC POINDEXTER C	73.12
0000032500	WILLIAMS ROBBE L	1/4 INT MIN 54 AC POINDEXTER C	76.49
0000032501	WILLIAMS ROBBE L	1/4 INT MIN 17 ACRES	73.12
0000032502	WILLIAMS ROBBE L	1/4 INT 88.60 AC MIN POINDEXTE	80.62
0000032503	WILLIAMS ROBBE L	1/4 INT MIN 83 AC POINDEXTER C	80.11
0000032509	WILSON MICHAEL S	20% INT 118 AC MIN	81.42
0000032582	YOUNG BRANDON ET AL	16.744 ACRES	2813.53
0000032596	YOUNG DAVID III & WHITNEY	5.19 ACRES POPLAR FORK	396.54
0000032597	YOUNG DAVID R	ROYALTIES PUTNAM NATRL GAS CO	73.12
0000032598	YOUNG DAVID R III ET UX	0.58 AC POPLAR FORK	933.37
0000032599	YOUNG DAVID R JR	28.10 AC POPLAR FORK ROAD	663.23
0000032604	YOUNG GREGORY E & JESSICA L	12.6 AC RT 17	2045.59
0000032605	YOUNG GREGORY RONALD EXEC	ROYALTIES PUTNAM NATURAL GAS	73.12

DISTRICT-12-UNION

TICKET	TAXPAYER NAME	PROPERTY DESCRIPTION	TOTAL DUE
0000032970	AEH ROYALTY	MOUNTAIN STATE PRODUCTION	74.92
0000032972	AEH ROYALTY CO	ROYALTIES MOUNTAINEER GAS	77.27
0000032973	AEH ROYALTY CO	ROYALTIES CABOT OIL & GAS	232.24
0000032974	AEH ROYALTY CO	HARDY FRANK 725, 978, 837	73.12
0000032976	AEH ROYALTY CO	ENERVEST	73.12
0000032977	AEH ROYALTY CO	ENERVEST	73.12
0000032978	AEH ROYALTY CO	ENERVEST	73.12
0000032979	AEH ROYALTY CO	ROYALTIES DC MALCOLM	73.12
0000032980	AEH ROYALTY COMPANY	ROYALTIES ECA	74.41
0000032981	AEH ROYALTY COMPANY	ROYALTIES ECA	85.03
0000032982	AEH ROYALTY COMPANY	ROYALTIES CABOT	73.12
0000032983	AEH ROYALTY COMPANYN	ROYALTIES ECA	75.96
0000032997	ALLISON RALPH & DONNA	ROYALTIES FROM CABOT	74.66
0000033041	ARMSTRONG JAMES KENT	ROYALTIES NYTIS EXPLORATION CO	73.12
0000033093	BAILEY ROBIN GAIL	1/2 OF OIL & GAS 52.75 AC MUD	80.36
0000033098	BAILEY STEPHEN W ET UX	LOTS 19 & 20 HONAKER ADD	691.74
0000033107	BALDWIN BEULAH A	ROYALTIES NYTIS EXPLORATION CO	73.12
0000033128	BARNETT BARBARA	ROYALTIES NYTIS EXPLORATION CO	73.12
0000033145	BARNETT JOSEPH R & LAURA K	21.75 AC 18 MILE CRK	1289.09
0000033153	BARRETT LOWELL A	ROYALTIES MOUNTAINEER GAS	73.12
0000033154	BARRETT RAYMOND KENNETH JR	20,088 SQ FT US RT 35 (.46 AC)	455.65
0000033155	BARROWS EMMA L	ROYALTIES PEAKE ENERGY	73.12
0000033213	BIBBEE EARL E	ROYALTIES DIVERSIFIED PRODUCTI	73.12
0000033214	BIBBEE ERNEST D	ROYALTIES DIVERSIFIED PRODUCTI	73.12
0000033215	BIBBEE EVERETTE T	ROYALTIES DIVERSIFIED PRODUCTI	73.12
0000033264	BOGGESS ROSE JANE	ROYALTIES DIVERSIFIED PRODUCTI	73.37
0000033278	BORNSTEIN LINDA	ROYALTIES ENERVEST OPERATING L	73.12
0000033279	BOSELY PAULINE	ROYALTIES MOUNTAINEER GAS	74.41
0000033283	BOSTIC STACY M	ROYALTIES NYTIS EXPLORATION CO	73.12
0000033299	BOWLES THOMAS R	ROYALTIES NYTIS EXPLORATION CO	74.92
0000033326	BOWMAN PATRICK	1/2 OIL & GAS 135 AC BEN-	96.19
0000033327	BOWMAN PATRICK	ROYALTIES ENERVEST	78.82
0000033328	BOWMAN PATRICK	ROYALTIES ENERVEST	73.12
0000033329	BOWMAN PATRICK	ROYALTIES ENERVEST	73.12
0000033330	BOWMAN PATRICK	ROYALTIES ENERVEST	74.66
0000033331	BOWMAN PATRICK	ROYALTIES ENVEREST OPERATING L	73.12
0000033346	CHANDLER LISA ANN BLAKE	ROYALTIES CABOT OIL & GAS	108.64
0000033351	BOWYER KENNETH M JR	ROYALTIES D C MALCOLM	73.12
0000033361	BRAGG CHRISTOPHER R	SURFACE 4.142 AC JIM RIDGE	189.52
0000033364	BRANNEN TINA M	ROYALTIES MOUNTAINEER GAS	73.12
0000033368	BRASHER SANDRA K	ROYALTIES FROM PENN VIRGINIA	73.12
0000033373	BREWSTER KERRI LEE	PARCEL C (10.10 AC)	1163.82
0000033379	BRISCOE CRAIG D	ROYALTIES PUTNAM NATURAL GAS	73.12
0000033389	BROOK II GEORGE E	ROYALTIES ECA	73.12
0000033395	BROOKS II GEORGE E	ROYALTIES ECA	73.12
0000033396	BROOKS II GEORGE E	ROYALTIES ECA	73.12
0000033397	BROOKS SHEILA K ROMINE ET AL	TRACT A (20.30 AC)	335.91
0000033402	BROOKS WESLEY	ROYALTIES ENERVEST STOVER, HAR	73.12
0000033415	BROTHERTON DONALD L	ROYALTIES DURST OIL & GAS INC	73.12
0000033420	BROTHERTON ROBERT S ET UX	1.827 AC 18 & 13 MILE CRK	93.33
0000033422	BROTHERTON RONALD LEE	ROYALTIES ENERVEST OPERATING L	73.12
0000033425	BROWN B A	ROYALTIES TEAVEE OIL & GAS	73.12
0000033430	BROWN LUCILE	ROYALTIES PEAKE ENERGY	73.12
0000033433	BROWN SARA HAYS	ROYALTIES MOUNTAINEER GAS	73.12
0000033435	BROWN WHITNEY C	ROYALTIES NYTIS EXPLORATION CO	73.12
0000033450	BUCHANAN NEDRA	ROYALTIES MOUNTAINEER GAS	73.12
0000033473	BURNSED KAREN F	ROYALTIES MOUNTAINEER GAS	73.12
0000033491	BUSH MARY FRANCIS	ROYALTIES NYTIS EXPLORATION CO	76.75
0000033493	BUTCHER LOYD	0.27 ACRE	305.47
0000033518	CABELL BONNIE R	1/5 OF 1/3 INT OF 1/2 OIL &	73.12
0000033525	CABOT OIL & GAS CORPORATION	8,586.630 OIL & GAS RIGHTS FEE	3408.00
0000033526	CABOT OIL & GAS CORPORATION	1/2 INT IN 13.50 AC MCLEAN LD	73.12
0000033527	CABOT OIL & GAS CORPORATION	34 AC E P WORKMAN LD LEASE	83.74
0000033528	CABOT OIL & GAS CORPORATION	4,920.85 AC PUTNAM CO LD LEASE	1982.88
0000033529	CABOT OIL & GAS CORPORATION	500 AC POCA COAL & LAND CO LD	264.38
0000033530	CABOT OIL & GAS CORPORATION	1/2 OF 907.5 AC NASH/HOGE LD	246.23
0000033531	CABOT OIL & GAS CORPORATION	1/2 OF 13.5 AC NASH/HOGE LD	73.12
0000033532	CABOT OIL & GAS CORPORATION	1/2 OF 13,656.25 AC NASH/HOGE	2724.32
0000033533	CABOT OIL & GAS CORPORATION	87 AC HANSEL M KESSELL LD	103.95
0000033534	CABOT OIL & GAS CORPORATION	236 AC HATFIELD CAMPBELL CRK	161.74
0000033535	CABOT OIL & GAS CORPORATION	21 AC J F HARRISON LD LEASE	78.30
0000033536	CABOT OIL & GAS CORPORATION	57.5 AC EMERSON HARRISON LD	92.29
0000033537	CABOT OIL & GAS CORPORATION	3/4 OF 115 AC J S CASTO LD	103.69
0000033539	CABOT OIL & GAS CORPORATION	1/4 OF 115 AC EMMA B ATKINSON	83.74
0000033562	CARNELL NORMA J	ROYALTIES CABOT OIL & GAS	73.12
0000033580	CARTWRIGHT PATRICIA	ROYALTIES CABOT OIL & GAS	73.12
0000033582	CARUTHERS JUDITH C	ROYALTIES ENERVEST OPERATING L	87.12
0000033589	CASTO ARDELLA	ROYALTIES F MOUNTAINEER GAS	73.12
0000033603	CASTO BRUCE C	ROYALTIES MOUNTAINEER GAS	73.12
0000033612	CASTO DANIEL	ROYALTIES DURST OIL & GAS INC	73.12
0000033613	CASTO DANNY L	1/2 OF MIN 1/8 OF 1/2 OF 115	73.12
0000033614	CASTO DANNY LEE	ROYALTIES CABOT OIL & GAS	73.12
0000033642	CHANDLER LISA ANN BLAKE	ROYALTIES CABOT OIL & GAS	108.40
0000033686	CASTO LAVADA	ROYALTIES DC MALCOLM INC	73.12
0000033693	CASTO ODESSA S	ROYALTIES DC MALCOLM INC	74.41
0000033705	CASTO ROY ET AL	1/4 OF 60 AC JIM RIDGE	77.27
0000033706	CASTO ROY K	ROYALTIES CABOT OIL & GAS &	76.49
0000033718	CATHEY HAROLD & PATRICIA	40.85 ACRES	420.64
0000033728	CHANDLER LISA ANN BLAKE	ROYALTIES CABOT OIL & GAS	73.12
0000033737	CHARLESTON WELDING CO LLC	1/2 OF 30 AC 18 MILE CRK	403.81
0000033767	CLEMENTS EULA JEAN	ROYALTIES NYTIS EXPLORATION CO	73.12
0000033772	CLENDENIN LESTER	ROYALTIES CABOT OIL & GAS	73.12
0000033781	CLICK EDITH	ROYALTIES NYTIS EXPLORATION CO	73.12
0000033815	COCHRAN ERNEST OREN	1.04 AC BUFFALO CRK	408.22
0000033828	COFFEY LORENE	ROYALTIES ENERVEST	73.12
0000033868	COLLINS PATRICIA E	ROYALTIES NYTIS EXPLORATION CO	73.12
0000033890	CONWAY CURTIS LEE	2.50 AC RED HOUSE	97.51
0000033910	COTTRILL BRUCE A	ROYALTIES MOUNTAINEER GAS	73.63
0000033917	COTTRILL GARY	ROYALTIES MOUNTAINEER GAS	73.63
0000033948	DANBERRY DARRELL R ET UX	PARCEL B (0.48 AC)	502.85
0000033950	CRAIG ATHALEA HONAKER ESTATE	ROYALTIES NYTIS EXPLORATION CO	81.93
0000033951	CRAIG JOSHUA WAYNE	ROYALTIES CABOT OIL AND GAS RH	73.12
0000033955	CRAIGO EVELYN	ROYALTIES MOUNTAINEER GAS	76.75
0000033956	CRAIGO JOHN WILLIAM &	1 ACRE 18 MILE CRK	1448.05
0000034002	CUMMINGS WILLIAM A	ROYALTIES NYTIS EXPLORATION CO	73.12
0000034019	CURIA KATHY B	ROYALTIES MOUNTAINEER GAS	73.12
0000034025	DAILEY HELEN	ROYALTIES NORTH COAST ENERGY	73.12
0000034028	DAILEY LAUREL KENT	7 ACRES 18 MILE CRK	341.36
0000034029	DANBERRY DARRELL R ET UX	PARCEL B (0.48 AC)	447.87
0000034032	DAVIS AMELIA	ROYALTIES NYTIS EXPLORATION CO	73.12
0000034045	DAVIS TIMOTHY L JR	ROYALTIES VC SMITH	87.89
0000034047	DAWSON EDWARD E ET UX	1.93 AC & .32 AC SCOTT RIDGE	335.42
0000034066	DELANEY HAZEL L	ROYALTIES NYTIS EXPLORATION CO	73.12
0000034067	DENHAM VIRGINIA A	ROYALTIES MOUNTAINEER GAS	73.12
0000034119	DILLON VIRGIL LEE JR ET AL	0.619 AC RED HOUSE	812.50
0000034206	DUGAN LLOYD & BEATRICE	ROYALTIES FROM PEAKE ENERGY	73.12
0000034217	DURBIN JOSEPH A	7.219 AC GRANDVIEW	257.50
0000034218	DURBIN JOSEPH A ET UX	0.531 AC GRANDVIEW	745.64
0000034224	EADS KENNETH MICHAEL ET UX	LOT 27 N NITRO	205.09
0000034227	EADS SHARLEE ANN & KENNETH M	LOT 1 HONAKER SUBD	578.22
0000034230	EDGE VERA RENEE	ROYALTIES MOUNTAINEER GAS	73.12
0000034231	EDGELL RUSSELL E ET UX	3.102 AC	139.72
0000034236	EFFIE GILLISPIE ESTATE	ROYALTIES NYTIS EXPLORATION CO	96.45
0000034257	ELAM BELINDA FARLEY	ROYALTIES NORTH COAST ENERGY	73.12
0000034261	ELEMENTAL RESOURCES LLC	ROYALTIES CABOT OIL & GAS	73.12
0000034262	ELEMENTAL RESOURCES LLC	ROYALTIES CABOT OIL & GAS	73.12
0000034263	ELEMENTAL RESOURCES LLC	ROYALTIES CABOT OIL & GAS	73.12
0000034264	ELEMENTAL RESOURCES LLC	ROYALTIES CABOT OIL & GAS	73.12
0000034265	ELEMENTAL RESOURCES LLC	ROYALTIES CABOT OIL & GAS	73.12
0000034266	ELEMENTAL RESOURCES LLC	ROYALTIES CABOT OIL & GAS	73.12
0000034267	ELEMENTAL RESOURCES LLC	ROYALTIES CABOT OIL & GAS	73.12
0000034268	ELEMENTAL RESOURCES LLC	ROYALTIES CABOT OIL & GAS	73.12
0000034269	ELEMENTAL RESOURCES LLC	ROYALTIES CABOT OIL & GAS	73.12
0000034270	ELEMENTAL RESOURCES LLC	ROYALTIES CABOT OIL & GAS	73.12
0000034271	ELEMENTAL RESOURCES LLC	ROYALTIES CABOT OIL & GAS	73.12
0000034272	ELEMENTAL RESOURCES LLC	ROYALTIES CABOT OIL & GAS	73.12
0000034273	ELEMENTAL RESOURCES LLC	ROYALTIES CABOT OIL & GAS	73.12
0000034274	ELEMENTAL RESOURCES LLC	ROYALTIES CABOT OIL & GAS	73.12
0000034275	ELEMENTAL RESOURCES LLC	ROYALTIES CABOT OIL & GAS	73.12
0000034276	ELEMENTAL RESOURCES LLC	ROYALTIES CABOT OIL & GAS	73.12
0000034277	ELEMENTAL RESOURCES LLC	ROYALTIES CABOT OIL & GAS	73.12
0000034278	ELEMENTAL RESOURCES LLC	ROYALTIES CABOT OIL & GAS	73.12
0000034279	ELEMENTAL RESOURCES LLC	ROYALTIES CABOT OIL & GAS	73.12
0000034280	ELEMENTAL RESOURCES LLC	ROYALTIES CABOT OIL & GAS	73.12
0000034281	ELEMENTAL RESOURCES LLC	ROYALTIES CABOT OIL & GAS	73.12
0000034282	ELEMENTAL RESOURCES LLC	ROYALTIES CABOT OIL & GAS	73.12
0000034283	ELEMENTAL RESOURCES LLC	ROYALTIES CABOT OIL & GAS	73.12
0000034284	ELEMENTAL RESOURCES LLC	ROYALTIES NYTIS EXPLORATION CO	73.12
0000034285	ELEMENTAL RESOURCES LLC	ROYALTIES NYTIS EXPLORATION CO	73.12
0000034301	ENERVEST OPERATING LLC	ROYALTIES D SMIMS	77.01
0000034558	ERDEN CHARLES L	ROYALTIES NYTIS EXPLORATION CO	73.37
0000034575	FARLEY DOROTHY I	ROYALTIES ENERVEST OPERATING L	73.12
0000034576	FARLEY PENNY ANN	ROYALTIES NYTIS EXPLORATION CO	73.12
0000034577	FEDERAL NATIONAL MORTAGE ASSOC	1 AC	615.13
0000034582	FEUSTEL EVELYN V	ROYALTIES MOUNTAINEER GAS	74.41
0000034598	FISHER GEORGE D ET UX	1.666 AC RT 34	593.65
0000034627	FLETCHER MELVIN C ET UX	LOT 5 BENJAMIN G MOLES SUBD	228.60
0000034633	FLOWERS HAZEL	ROYALTIES NYTIS EXPLORATION CO	73.12
0000034643	FOWLER CLARA B	ROYALTIES MOUNTAINEER GAS	75.96
0000034645	FOWLER HELEN BAKER	ROYALTIES NYTIS EXPLORATION CO	73.12
0000034653	FRAIL JAMES H III	ROYALTIES ENERVEST OPERATING L	73.12
0000034654	FRAIL JAMES III	ROYALTIES ENERVEST	73.12
0000034655	FRAIL JANE B	ROYALTIES NYTIS EXPLORATION CO	73.12
0000034667	FRANK LEONA P	ROYALTIES MOUNTAINEER GAS	73.12
0000034689	FRYE ELIZABETH	ROYALTIES DURST OIL & GAS INC	75.18
0000034726	GARRISON JANET & WES	LOT 22 HONAKER ADD	129.10
0000034727	GARRISON JANET & WES	LOT 23 HONAKER ADD	622.53
0000034728	GARRISON JANET & WESLY	LOT 21 HONAKER ADD	129.10
0000034731	GATRELL PAMELA S	ROYALTIES MOUNTAINEER GAS	73.12
0000034732	GEORGE S LAIDLEY TRUST	12.5% INT 78/80 UND INT 630.98	130.91
0000034733	GEORGE S LAIDLEY TRUST	MOUNTAIN STATE PRODUCTION	78.04
0000034734	GEORGE S LAIDLEY TRUST	ROYALTIES ECA	77.52
0000034735	GEORGE S LAIDLEY TRUST	ROYALTIES ECA	95.13
0000034736	GEORGE S LAIDLEY TRUST	NYTIS HARDY FRANK 973, 978	73.63
0000034737	GEORGE S LAIDLEY TRUST	ENERVEST	73.12
0000034738	GEORGE S LAIDLEY TRUST	ENERVEST	73.12
0000034739	GEORGE S LAIDLEY TRUST	ROYALTIES ECA	80.11
0000034740	GEORGE S LAIDLEY TRUST	ROYALTIES CABOT	73.12
0000034741	GERLACH LIVING TRUST	ROYALTIES PEAKE ENERGY INC	73.12
0000034758	GIFFORD ELVERA	ROYALTIES ENERGY CORP OF AM	81.68
0000034759	GILBERT JACK L	ROYALTIES NORTH COAST ENERGY	74.15
0000034761	GILITAN KATHERINE	ROYALTIES ENERVEST HARDY,STOVE	73.12
0000034766	GILLISPIE CEPHAS H &	LOT 11 BLK 2 N NITRO	286.14
0000034767	GILLISPIE CEPHAS H &	LOT 12 BLK 2 N NITRO	185.58
0000034772	GILTINAN KATHERINE	MOUNTAIN STATE PRODUCTION	73.12
0000034773	GILTINAN KATHERINE B	ROYALTIES D C MALCOLM	73.12
0000034774	GILTINAN KATHERINE B	ROYALTIES NYTIS EXPLORATION CO	77.01
0000034775	GILTINAN KATHERINE B	ROYALTIES ECA	73.12
0000034776	GILTINAN KATHERINE B	ROYALTIES ECA	73.12
0000034777	GILTINAN KATHERINE B	ROYALTIES ECA	73.12
0000034782	GODDARD ALBERTA	ROYALTIES WILSON C SMITH	75.18
0000034783	GODDARD CHARLOTTE V AGENT	ROYALTIES FMC CORP TEAVEE OIL	80.62
0000034807	GOOD CONNIE	ROYALTIES PEAKE ENERGY INC	73.12
0000034813	GOODWIN DAVE	50 AC SULUG	396.54
0000034845	GRODHAUS FANNIE	ROYALTIES NYTIS EXPLORATION CO	73.12
0000034848	GROVER HONAKER STEPHEN JR	ROYALTIES DIVERSIFIED PRODUCTI	75.84
0000034866	GUTHRIE THELMA	ROYALTIES NYTIS EXPLORATION CO	89.95
0000034893	HAAS MARGARET A	ROYALTIES NYTIS EXPLORATION CO	73.12
0000035014	HARRISON JERALD P SR &	REV LOT 14 C C HONAKER	432.06
0000035020	HARRISON RETHA	ROYALTIES CABOT OIL & GAS	81.16
0000035030	HARRISON WALTER G (JERRY)	24.06 AC 18 MILE CRK	385.20
0000035031	HARRISON WALTER GERALD	ROYALTIES DIVERSIFIED PRODUCTI	81.16
0000035044	HARRISON WILLIAM A	5.75 AC 18 MILE CRK (SURFACE)	1352.74
0000035045	HARRISON WILLIAM A	.25 AC 18 MILE CRK (SURFACE)	211.52
0000035050	HARTLEY CAROL A	0.82 AC BIG BUFFALO CRK	1191.14
0000035051	HARTLEY CAROL ANN	0.581 AC BUFFALO CRK	308.43
0000035066	HATCHER LARRY LEE	ROYALTIES DC MALCOLM	71.53
0000035082	HAWKINS GREGORY A ET UX	PARCEL A (5.99 AC)	764.60
0000035087	HAWKINS STACY ET CON	1.23 ACRES 18 MILE CRK	1372.96
0000035115	HENSLEY MARY RACHEL	ROYALTIES ENERVEST OPERATING L	73.12
0000035117	HENSON THELMA M	ROYALTIES MOUNTAINEER GAS	87.37
0000035119	HERDMAN BRYCLE E	ROYALTIES CABOT RHODES RH 1	73.12
0000035120	HERDMAN DAYTON	ROYALTIES CABOT RH RHODES #1	73.12
0000035121	HERDMAN KEITH A	ROYALTIES CABOT RH RHODES WELL	73.12
0000035123	HERDMAN RANDIL LEE	ROYALTIES RH RHODES WELL	73.12
0000035135	HIGGINBOTHAM DONALD R	ROYALTIES NYTIS EXPLORATION CO	73.12
0000035140	HIGGINBOTHAM RITA ET CON	4.791 AC BUFFALO CRK	429.97
0000035146	HILL BRANDON J	LOTS 40 & 41 BLK 6 N NITRO	513.75
0000035154	HILL JACK	ROYALTIES NYTIS EXPLORATION CO	73.12
0000035155	HILL JERRY K	ROYALTIES MOUNTAINEER GAS	78.04
0000035156	HILL JERRY KEITH	ROYALTIES ENERVEST	73.12
0000035161	HILL LEGETTA	ROYALTIES FROM CABOT OIL & GAS	73.12
0000035162	HILL PATRICIA A	ROYALTIES NYTIS EXPLORATION CO	73.12
0000035175	HILTY RYAN C	0.3 AC (TRACT 3) RED HOUSE	124.44
0000035177	HINES KELLY ET UX	LOT 21 EMERALD FIELDS SUBD	226.29
0000035178	HINES KELLY R ET UX	LOT 20 EMERALD FIELDS SUBD	73.90
0000035179	HINZMAN WILHELMINA	ROYALTIES ENERGY CORP OF AM	109.39
0000035181	HIVELY GEORGE JR ET AL	740 SQ FT RT 34	71.57
0000035201	HOLLAND PATRICIA A	ROYALTIES NYTIS EXPLORATION CO	73.12
0000035209	HONAKER CLARA M	ROYALTIES NYTIS EXPLORATION CO	73.12
0000035215	HOPPER SHANNON BELCHER ET AL	.7291 AC CLENDENIN 18 MILE	326.59
0000035225	HUDSON JOHNNIE DALE	ROYALTIES MOUNTAINEER GAS	74.41
0000035270	IQBAL ALEAH J	ROYALTIES NYTIS EXPLORATION CO	73.12
0000035272	ISNER CHARLOTTE L	ROYALTIES CABOT OIL & GAS	73.12
0000035279	JACOBS TYLER	2.783 AC LIBERTY	384.11
0000035280	JACOBS TYLER	4.009 ACRES DERRICKS CREEK RD	422.99
0000035294	JEANETTE L COREY MARITAL TRUST	1/2 INT IN 1.36 AC	186.64
0000035296	JEFFERIES SUSAN D	ROYALTIES V C SMITH	74.41
0000035299	JEFFREYS SUSAN DAVIS	ROYALTIES ENERVEST	73.12
0000035312	JEFFRIES TERRY ET UX	.903 AC RT 62 HOMETOWN	92.44
0000035318	JIVIDEN A E ET UX	1/9 OF 150 AC JIVIDEN LAND	76.49
0000035338	JIVIDEN JERRY	ROYALTIES ENERVEST	73.12
0000035356	JIVIDEN ORVILLE	1/9 OF 150 AC JIVIDEN LAND	73.18
0000035371	JIVIDEN WESLEY	ROYALTIES NYTIS EXPLORATION	73.12
0000035380	JOHNSON DENNIS	MIN 35 SQ POLES 18 MILE CRK	73.12
0000035383	JOHNSON DIXIE	ROYALTIES ENERVEST OPERATING L	73.12
0000035407	JOHNSON RHONDA	ROYALTIES NYTIS EXPLORATION CO	75.70
0000035408	JOHNSON RICHARD W	ROYALTIES NYTIS EXPLORATION CO	75.70
0000035427	JONES GLORIA RUDOLPH	ROYALTIES CABOT OIL & GAS	73.12
0000035431	JONES SANDRA LYNN ET AL	6.54 AC 18 MILE CRK	487.50
0000035432	JONES TERRI LYNN	PARCEL F (1.64 AC)	124.44
0000035437	JORDAN MAXINE	2.87 AC, 18.50 AC, 7 AC &	1114.69
0000035438	JOYCELAND PROPERTIES LLC	MIN IN 21.11 AC KAN RIVER &	78.56
0000035439	JP MORGAN CHASE BANK NA	3.01 ACRES	3178.38
0000035440	JUDITH SHANK ELLIS TRUST	1/2 OF 50 AC MIN	82.19
0000035453	KAROPCHINSKY NANCY JIVIDEN	ROYALTIES ENERVEST OPERATING L	73.12
0000035460	KEECH ROBERT B	ROYALTIES NYTIS EXPLORATION CO	74.41
0000035464	KEISER LORA MATTHEWS	ROYALTIES JACKSON MGMT CO	122.35
0000035472	KELLY PAULINA	1/9 OF 388.25 AC MIN GRANDVIEW	90.75
0000035479	KESLING BETTY F	ROYALTIES CABOT OIL & GAS	73.12
0000035484	KESSEL JAMES D ESTATE	ROYALTIES CABOT OIL & GAS	73.12
0000035485	KESSEL RUSSELL	ROYALTIES CABOT OIL & GAS	73.12
0000035488	KIESLING ROBERT	ROYALTIES FROM NORTH COAST	73.12
0000035489	KIESLING W F	ROYALTIES NORTH COAST ENERGY	73.12
0000035503	KING CHARLES L	ROYALTIES NYTIS EXPLORATION CO	73.12
0000035510	KING HILDA J	ROYALTIES NYTIS EXPLORATION CO	73.12

LEGAL ADVERTISEMENT LEGAL ADVERTISEMENT LEGAL ADVERTISEMENT

0000035528	KING RONALD S	6 AC BIG BUFFALO	1647.52
0000035538	KNAPP DAYTON E	ROYALTIES MOUNTAINEER GAS	85.28
0000035540	KNAPP DENVER	ROYALTIES NYTIS EXPLORATION CO	85.28
0000035541	KNAPP EVA	ROYALTIES MOUNTAINEER GAS	85.28
0000035545	KNAPP ROY F	ROYALTIES MOUNTAINEER GAS	85.28
0000035573	LANDERS JENNIFER LYNN	ROYALTIES CABOT	73.12
0000035590	LAYTON MARY REBECCA	ROYALTIES DIVERSIFIED PRODUCTI	128.61
0000035614	LETT VERNON FREDERICK	7/8 AC 18 MILE CRK	392.65
0000035615	LETT VERNON FREDERICK	74 1/8 AC 18 MILE CRK	160.97
0000035616	LETT VERNON FREDERICK	11 AC 18 MILE CRK	77.01
0000035617	LETT VERNON FREDERICK	3 AC 18 MILE CRK	85.54
0000035618	LETT VERNON FREDERICK	1/4 OF 61.69 AC RESERVED	73.12
0000035630	LINVILLE SCOTT W	1.968 ACRES LOT A-1	499.18
0000035631	LITTLE JOHN A	ROYALTIES NYTIS EXPLORATION CO	73.12
0000035636	LITTON PEGGY	ROYALTIES B&F COMPANY LLC	73.12
0000035638	LITTON-MARTIN LINDA	ROYALTIES B&F COMPANY LLC	73.12
0000035650	LOUDIN THOMAS E ET UX	2.123 AC 18 MI CRK	110.96
0000035654	LOVEJOY JEWELLIA ET AL	30,500 SQ FT RT 34	73.63
0000035684	MADDOX EMILY J	ROYALTIES MOUNTAINEER GAS	75.96
0000035693	MALCOLM MARY J	ROYALTIES NYTIS EXPLORATION CO	73.63
0000035699	MARCUM JAMES S ET UX	4.04 AC BOWLES RIDGE RD	1206.58
0000035714	MASSEY ROY D	ROYALTIES NYTIS EXPLORATION CO	73.12
0000035715	MATHERLY JOSHUA TODD &	59.122 AC 18 MILE CRK	1313.95
0000035717	MATTHEWS LORA	1/3 OF 74.50 AC J J WALKER	81.93
0000035726	MAYNARD ANGELA Y ET AL	5.728 AC	382.34
0000035739	MCCLANAHAN SUE M	ROYALTIES NYTIS EXPLORATION CO	73.12
0000035746	MCCLURE LOIS K	ROYALTIES MOUNTAINEER GAS	73.12
0000035756	MCCRACKEN AUDREY	ROYALTIES CABOT OIL & GAS	73.12
0000035757	MCCUTCHEON GERVAISE	ROYALTIES NYTIS EXPLORATION CO	73.12
0000035771	MCDONALD JAMES	ROYALTIES ENERVEST	73.12
0000035838	MELLOR JUDITH ANN AGENT	ROYALTIES CABOT OIL & GAS	73.12
0000035839	MELLOR JUDITH ANN AGENT FOR	ROYALTIES DIVERSIFIED PROD LLC	73.12
0000035845	MILDRED SAYRE ESTATE	ROYALTIES NYTIS EXPLORATION CO	73.12
0000035848	MILLER CORALIE J	ROYALTIES V C SMITH	87.89
0000035849	MILLER DONALD	ROYALTIES NYTIS EXPLORATION CO	78.04
0000035861	MILLER THOMAS ORIN	ROYALTIES ENERVEST	73.12
0000035866	MOBLEY DANIEL ET UX	1.8 AC BIG GUANO CRK	93.33
0000035871	MONDAY ELSIE M	ROYALTIES MOUNTAINEER GAS	76.49
0000035873	MONDAY MILDRED R	ROYALTIES FROM NYTIS EXPLORATI	76.49
0000035891	MOORE LARRY D	1.97 ACRES	331.25
0000035894	MOORE MILDRED IRENE	ROYALTIES FROM CABOT OIL & GAS	73.12
0000035895	MOORE MILDRED IRENE	ROYALTIES DIVERSIFIED PROD LLC	73.12
0000035896	MOORE PAUL M	ROYALTIES MOUNTAINEER GAS	73.12
0000035897	MOORE ROBERT E	ROYALTIES NYTIS EXPLORATION CO	73.12
0000035907	MOWDY CLIFTON J	ROYALTIES MOUNTAINEER GAS	74.41
0000035908	MOX PROPERTIES LLC	1.39 AC 18 MILE CRK	1789.37
0000035920	MYERS JAMES H JR & BARBARA	LOT RT 34	702.87
0000035921	MYERS JAMES H JR & BARBARA	3,925 SQ FT PARADISE	102.66
0000035957	NEASE MARY ANN PERSINGER	125 AC JIM RIDGE	1761.81
0000036279	OLDAKER BENJAMIN B & SASHA N	PAR 1 (1.6 AC) STEEL RIDGE RD	618.58
0000036294	ONESTINGHEL FRANCIS	MOUNTAIN STATE PRODUCTION	73.12
0000036295	ONESTINGHEL FRANCIS E	0.3333% INT 78/80 UND INT 630.	73.12
0000036296	ONESTINGHEL FRANCIS E	ROYALTIES D C MALCOLM	73.12
0000036297	ONESTINGHEL FRANCIS E	ROYALTIES CABOT OIL & GAS	73.12
0000036298	ONESTINGHEL FRANCIS E	ROYALTIES ECA	73.12
0000036299	ONESTINGHEL FRANCIS E	ROYALTIES ECA	73.12
0000036300	ONESTINGHEL FRANCIS E	ROYALTIES ECA	73.12
0000036301	ONESTINGHEL FRANCIS E	ROYALTIES NYTIS EXPLORATION CO	73.12
0000036361	PAINTER CHARLES OR LOUISE	ROYALTIES DONAHUE PIPELINE CON	73.12
0000036363	PAINTER CLYDE M	ROYALTIES NYTIS EXPLORATION CO	73.12
0000036372	PAINTER MADELINE	ROYALTIES NYTIS EXPLORATION CO	73.12
0000036373	PAINTER MICHAEL C	ROYALTIES ENERVEST	73.12
0000036374	PAINTER OLLIE M	MIN 50 AC 18 MILE CRK	78.04
0000036375	PAINTER RACHEL LOUISE	ROYALTIES NYTIS EXPLORATION CO	73.12
0000036409	PARSONS BESSIE LEE	ROYALTIES NYTIS EXPLORATION CO	73.12
0000036419	PARSONS JAMES & WILLIAM H JR	PRT LOTS 35, 36, 37 &38 BLK 11	384.11
0000036424	PARSONS MAJORIE A	ROYALTIES NYTIS EXPLORATION CO	73.12
0000036426	PARSONS OCIE	ROYALTIES CABOT OIL & GAS	73.12
0000036434	PARSONS SANDRA IRIS	ROYALTIES NYTIS EXPLORATION	73.12
0000036438	PARSONS VIVIAN GRIFFITH	ROYALTIES ENERVEST OPERATING	74.92
0000036449	PAULEY JEFFERY L	ROYALTIES NYTIS EXPLORATION CO	73.12
0000036462	PEERY ROBERT	ROYALTIES NORTH COAST ENERGY	73.12
0000036463	PENNELL LILLIE M	ROYALTIES NYTIS EXPLORATION CO	74.41
0000036465	PENNINGTON LAYTON	ROYALTIES CABOT OIL & GAS	73.12
0000036466	PENNINGTON ROBERT	ROYALTIES NYTIS EXPLORATION CO	73.12
0000036467	PENNINGTON ROBERT	ROYALTIES DURST OIL & GAS INC	73.12
0000036468	PENNINGTON VADA	ROYALTIES DURST OIL & GAS INC	73.63
0000036472	PERKINS MARISSA E ET AL	PARCEL B (N OHIO APEX RD)	158.64
0000036473	PERKINS MATTHEW B	PARCEL A (3.02 ACRES)	255.05
0000036508	PHILLIPS CAMELLIA ANNE	ROYALTIES FROM MOUNTAINEER GAS	73.12
0000036515	PHILO JOANNE KNAPP ET AL	1/2 OF 223.08 AC J W WILLIAMS	123.64
0000036516	PHILO JOANNE KNAPP ET AL	1/5 INT 56 ACRES FRANCES KNAPP	75.44
0000036517	PHILO JOANNE KNAPP ET AL	1/11 INT IN 150 AC FRANK	76.49
0000036535	POLLOCK BRUCE	ROYALTIES MOUNTAINEER GAS	73.12
0000036536	POLLOCK ROBERT BRUCE	ROYALTIES ENERVEST OPERATING	73.12
0000036548	POULIN ANDRE	ROYALTIES PUTNAM NATURAL GAS C	217.98
0000036549	POWELL C W	ROYALTIES WILSON C SMITH	73.12
0000036550	POWELL DAVID R	ROYALTIES WILSON C SMITH	73.12
0000036551	POWELL M E	ROYALTIES WILSON C SMITH	73.12
0000036555	PRIDDY NANCY A	ROYALTIES ENERVEST	73.12
0000036556	PRIDDY RUSSELL R JR	ROYALTIES ENERVEST	73.12
0000036557	PRITT JERRY R	ROYALTIES MOUNTAINEER GAS	132.71
0000036559	PULLINS RHEBA REEDY	ROYALTIES NYTIS EXPLORATION CO	73.12
0000036561	QUESTAR EXPLORATION &	ROYALTIES DC MALCOLM INC	73.90
0000036567	RANDOLPH AUDREY L	ROYALTIES FROM MOUNTAINEER GAS	73.12
0000036588	RANSON B L ET UX	1.6 AC NR LIBERTY	90.21
0000036589	RANSON B L ET UX	44 AC NR LIBERTY	645.34
0000036590	RANSON B L ET UX	2 AC	234.05
0000036591	RANSON B L ET UX	27.75 AC 18 MILE CRK	581.34
0000036592	RANSON B L ET UX	2/3 INT IN 38 AC MIN	82.19
0000036594	RANSON BOBBY L ET AL	7 AC LIBERTY	161.74
0000036595	RANSON BOBBY L ET AL	231.65 AC D JOHNSON LAND	3095.97
0000036596	RANSON BOBBY L ET AL	.284 AC (P/O LOT)	808.62
0000036597	RANSON BOBBY L ET AL	1/8 OF 38.75 AC 18 MILE CRK	73.12
0000036598	RANSON BOBBY L ET AL	10 AC MIN 18 MILE CRK	74.92
0000036599	RANSON BOBBY L ET AL	1/4 INT IN MIN 74.75 AC FISHER	79.07
0000036607	RANSON ROSALIE ET AL	.10 AC STORE LOT	186.64
0000036609	RATLIFF JETTA SUSANNE	ROYALTIES MOUNTAINEER GAS	73.12
0000036635	REID GWEN D	ROYALTIES MOUNTAINEER GAS	73.12
0000036636	REID GWEN D	ROYALTIES V C SMITH	74.41
0000036663	RHODES DENZIL	ROYALTIES CABOT OIL & GAS	73.12
0000036665	RHODES EDDIE L	ROYALTIES CABOT OIL & GAS	71.53
0000036666	RHODES GREGORY A	ROYALTIES CABOT OIL & GAS	73.12
0000036671	RHODES RUBEN J	ROYALTIES CABOT OIL & GAS	73.12
0000036688	RICHARDSON RANDOLPH B ET AL	1/2 OF 52 AC MIN 18 MILE CRK	82.71
0000036692	RICHMOND RICHARD W	42.41 AC 18 MILE CRK	615.03
0000036695	RIDDLE JUSTIN	21.63 ACRE	5561.93
0000036697	RIEDEL JOHN D	ROYALTIES ENERVEST OPERATING L	73.12
0000036720	ROGERS TERRY L	ROYALTIES GREYLOCK ENERGY	78.82
0000036721	ROGERS THOMAS	1/2 OF 10 AC RT 34	73.12
0000036722	ROGERS W E & SARAH	OIL & GAS 27 AC (2 TRACTS)	80.62
0000036728	ROLLINS JENNIFER	3 AC GRANDVIEW	987.31
0000036729	ROLLINS KENNETH ALLEN ET UX	0.651 AC GRANDVIEW RIDGE RD	1244.01
0000036743	ROSS DEBORAH	ROYALTIES AMCOX OIL & GAS LLC	94.88
0000036761	ROWE PAUL SAMUEL ET AL	1.16 AC RT 34 & 31,059 SQ FT	1768.70
0000036786	RUSSELL KATHLEEN ANNE	ROYALTIES NYTIS EXPLORATION CO	73.12
0000036796	SALOOUM PATRICIA HILL	ROYALTIES ENERVEST	73.12
0000036797	SALOUM PATRICIA H	ROYALTIES ENERVEST	78.04
0000036804	SAMPLES SONJA EVELYN RYAN	ROYALTIES NYTIS EXPLORATION CO	73.12
0000036811	SAUNDERS BOYD D ET UX	LOT 9 KAN VIEW	497.78
0000036815	SAUNDERS LORETTA MAE	ROYALTIES CABOT OIL & GAS	73.12
0000036819	SAYLOR ANTHONY A	ROYALTIES DIVERSIFIED PRODUCTI	80.62
0000036827	SAYRE STELLA M	ROYALTIES NYTIS EXPLORATION CO	73.12
0000036829	SCHAFER KEVIN & LIBBY	ROYALTIES DIVERSIFIED PROD LLC	73.12
0000036835	SCOTT GARY ET UX	2.749 AC SPRING BR	657.79
0000036854	SETTLE MARIA	ROYALTIES NYTIS EXPLORATION CO	74.66
0000036855	SETTLE MARIE L	ROYALTIES NYTIS EXPLORATION CO	73.12
0000036863	SHAMBLEN DARLENE F	LOTS 14, 15 & 16 BLK 7 N NITRO	683.68
0000036869	SHAMBLIN DAVID CARROLL	ROYALTIES NYTIS EXPLORATION CO	73.12
0000036911	SHARPE SHARON RIEDEL	ROYALTIES NYTIS EXPLORATION CO	73.12
0000036921	SHEIDLER PATSY E	ROYALTIES ENERVEST	74.41
0000036933	SIDERS FRANCIS	ROYALTIES NYTIS EXPLORATION CO	73.12
0000036945	SISSON REBECCCA REEDY	ROYALTIES CABOT	73.12
0000036972	SLATER GUY DANIEL	ROYALTIES EXCO	73.12
0000036973	SLATER JAMES ALLEN	ROYALTIES EXCO	73.12
0000036974	SLATER RICHARD ELMER HEIRS	ROYALTIES EXCO	73.12
0000036975	SLATER RICHARD STEVEN	ROYALTIES CABOT	73.12
0000036976	SLATER SUE ELLEN	ROYALTIES EXCO	73.12
0000036978	SLOAN MONICA	ROYALTIES ENERVEST OPERATING	73.12
0000036981	SMALLEY ANNA LOTTA	ROYALTIES CABOT OIL & GAS	73.12
0000036986	SMALLEY DENCIL R	ROYALTIES CABOT OIL & GAS	73.12
0000036987	SMALLEY DENNIS G	ROYALTIES CABOT OIL & GAS	73.12
0000036991	SMALLEY JOHN M	17.94 ACRES	350.58
0000036995	SMALLEY LLOYD DELBERT	ROYALTIES CABOT OIL & GAS	73.12
0000036996	SMALLEY LLOYD DELBERT	ROYALTIES DIVERSIFIED PROD LLC	73.12
0000036997	SMALLEY ROGER L	ROYALTIES CABOT OIL & GAS	73.12
0000036998	SMALLEY SCOTT A ET UX	13.08 AC 18 MILE	1253.75
0000036999	SMALLEY SCOTT A ET UX	5 AC 18 MILE CRK	346.79
0000037004	SMITH CAROLYN S	ROYALTIES NYTIS EXPLORATION CO	74.41
0000037010	SMITH CONNIE MARTIN	ROYALTIES CABOT	73.12
0000037031	SMITH JERRY S ET UX	0.63 AC LIBERTY (CAL)	383.21
0000037032	SMITH JERRY SHANE ET UX	16.29 AC 18 MILE CRK	954.79
0000037044	SMITH PAUL A	ROYALTIES ENERVEST	73.12
0000037053	SMITH SANDRA K	37.59 ACRES	906.51
0000037100	STANLEY HILDA J	ROYALTIES NYTIS EXPLORATION CO	73.12
0000037101	STANLEY MICHAEL L	ROYALTIES NYTIS EXPLORATION CO	73.12
0000037111	STARCHER PAUL D	ROYALTIES NYTIS EXPLORATION CO	73.12
0000037119	STARK ELECTA	ROYALTIES CABOT OIL & GAS	73.12
0000037120	STENGER JOHN	ROYALTIES ECA	73.12
0000037121	STENGER JOHN	ROYALTIES ENERVEST	73.12
0000037122	STENGER JOHN L	0.3333% INT 78/80 UND INT 630.	73.12
0000037123	STENGER JOHN L	ROYALTIES D C MALCOLM	73.12
0000037124	STENGER JOHN L	ROYALTIES CABOT OIL & GAS	73.12
0000037125	STENGER JOHN L	MOUNTAIN STATE PRODUCTION	73.12
0000037126	STENGER JOHN L	ROYALTIES ECA	73.12
0000037127	STENGER JOHN L	ROYALTIES ECA	73.12
0000037128	STENGER JOHN L	ROYALTIES ENERVEST STOVER, HAR	73.12
0000037146	STEVENS KELLY S	29.75 AC 18 MILE CRK	583.79
0000037147	STEVENS KELLY S	.25 AC 18 MILE CRK	162.00
0000037155	STONE ALVIN	ROYALTIES DC MALCOLM INC	73.12
0000037163	STONE DORIS JEAN	ROYALTIES CABOT OIL & GAS	73.12
0000037170	STONE JOHN	ROYALTIES DC MALCOLM INC	73.12
0000037193	STOVER MICHAEL	ROYALTIES PUTNAM NATURAL GAS	73.12
0000037205	STOVER SUSAN K ADMIN	ROYALTIES PUTNAM NATURAL GAS	75.70
0000037209	STOVER WANDA	ROYALTIES PUTNAM NATURAL GAS	75.96
0000037210	STRANAHAN CONNIE	ROYALTIES CABOT OIL & GAS	73.12
0000037211	STUTLER AUSTEN R	2 ACRE	1016.19
0000037212	STUTLER EDNA LEE	ROYALTIES NYTIS EXPLORATION CO	74.41
0000037232	TAYLOR JANET HAYS	ROYALTIES NYTIS EXPLORATION CO	73.12
0000037249	THOMAS CAROLYN L	ROYALTIES MOUNTAINEER GAS	73.12
0000037250	THOMAS CHRISTY L	ROYALTIES CABOT OIL & GAS	78.30
0000037254	THOMAS JENNA LEE	ROYALTIES CABOT OIL & GAS	78.30
0000037256	THOMAS TERESA G	47.78 AC 18 MILE CREEK	396.94
0000037260	THOMPSON SHELBY J	ROYALTIES NYTIS EXPLORATION CO	73.12
0000037264	THORNTON CINDA & CARLTON	40,290 SQ FT OR .93 AC	236.33
0000037281	THORNTON JONATHAN	BACKTAX20215 AC & 28 SQ POLES	344.84
0000037282	THORNTON JONATHAN	5 AC & 28 SQ POLES CHERRY FORK	313.88
0000037294	THORNTON SAMMIE N ET AL	3.75 AC	339.01
0000037309	TRELLIS JOCELYN	ROYALTIES FROM CHRISTIAN SMITH	78.82
0000037335	UNDERWOOD AARON M	9.98 ACRES BIG BUFFALO	220.61
0000037336	UNDERWOOD AARON M	12.405 AC BIG BUFFALO	530.07
0000037348	VAUGHN JOYCE	2.49 AC RIVERSIDE	169.26
0000037361	WALKER GLENNA M	ROYALTIES NYTIS EXPLORATION CO	73.12
0000037364	WANDLING ANNA M	ROYALTIES ENERVEST OPERATING L	73.12
0000037368	WANDLING CHRISTEN H	ROYALTIES MOUNTAINEER GAS	73.12
0000037371	WANDLING EDNA E	ROYALTIES FROM MOUNTAINEER GAS	73.12
0000037374	WANG SANDRA	ROYALTIES NYTIS EXPLORATION CO	73.12
0000037376	WARNER BEATRICE	ROYALTIES DURST OIL & GAS INC	73.12
0000037400	WATTS JAMES G JR & VIRGINIA K	LOTS 12 & 13 BLK 7 N NITRO	685.78
0000037401	WATTS JAMES G JR & VIRGINIA K	BACKTAX2021LOTS 12 & 13 BLK 7	592.78
0000037408	WEAVER SHIRLEY J	ROYALTIES MOUNTAINEER GAS	73.12
0000037446	WIGGINS KEVIN D	23.12 AC GRANDVIEW RIDGE	1991.46
0000037452	WILFONG MELISSA RIDER & TERRY	LOT 3 SUMMIT POINT SUBD	244.85
0000037465	WILLIAMS JANET LEE	25 AC & 36.28 AC 18 MILE	509.29
0000037470	WILLIAMS RICHARD	ROYALTIES FROM MOUNTAINEER GAS	74.41
0000037473	WILLIAMS TALMA SUE ET CON	1.46 AC GRANDVIEW RIDGE	190.27
0000037479	WILSON FREDDIE J ET UX	5 AC & 149 SQ RDS CLENDENIN FK	147.75
0000037483	WINE PATRICIA L	ROYALTIES CABOT	73.12
0000037528	WITHROW PAUL R	ROYALTIES ENERVEST OPERATING L	73.12
0000037546	WOLFE JASON R ET UX	0.70 AC CHERRY FORK	405.87
0000037550	WOLFORD THOMAS E	ROYALTIES MOUNTAINEER GAS	71.53
0000037560	WORKMAN BELINDA D	ROYALTIES DIVERSIFIED PRODUCTI	81.93
0000037584	WVA LAND LLC	985 AC KAN HILLS	18245.89
0000037589	YETTER DARON ET AL	4.15 AC 18 MILE CRK	82.06
0000037590	YETTER DARON ET AL	1AC & BUSINESS AC 18 MILE CRK	1796.80
0000037592	YOUNG BARBARA E	LOT 10 HONAKER ADD	297.56
0000037593	YOUNG CONNIE J	ROYALTIES MOUNTAINEER GAS	78.82
0000037594	YOUNG DALE D	ROYALTIES MOUNTAINEER GAS	73.12
0000037595	YOUNG DAVID LEE	ROYALTIES NYTIS EXPLORATION CO	73.12
0000037596	YOUNG ERIC CHRISTOPHER	ROYALTIES MOUNTAINEER GAS	73.12
0000037597	YOUNG FRANKLIN	ROYALTIES MOUNTAINEER GAS	73.37
0000037600	YOUNG JOEL L	ROYALTIES FROM MOUNTAINEER GAS	73.12
0000037601	YOUNG KATHERINE SEDLACEK	ROYALTIES ENERVEST	73.12
0000037609	YOUNG NOEL H	ROYALTIES FROM MOUNTAINEER GAS	73.12
0000037616	YOUNG STEVEN	ROYALTIES ENERVEST OPERATING L	73.12
0000037617	YOUNG WALTER A	ROYALTIES MOUNTAINEER GAS	73.12
0000037618	YOUNG WILLIAM G	ROYALTIES MOUNTAINEER GAS	73.12

DISTRICT-13-WINFIELD TOWN

TICKET	TAXPAYER NAME	PROPERTY DESCRIPTION	TOTAL DUE
0000037866	AYERS KELLY E & DEBORAH L	LOT 4 WATERS EDGE SUBD	2313.41
0000037872	BAILEY DEREK P & AMBER N	LOT 7 CANE CREEK CROSSING	2931.42
0000038005	CLINE DWAYNE K	LOT 9 WATERS EDGE SUBD	3939.04
0000038055	CUNNINGHAM KATHRYN L & MELISSA	LOTS 16 & 17 SEC B WINFIELD	2208.84
0000038061	DAMRON DANIELE N	LOT 59 WOODLAND FOREST	1453.89
0000038062	DAMRON DANIELE N	LOT 60 WOODLAND FOREST	193.54
0000038126	FERGUSON STEVEN H ET UX	LOT 28 SEC 2 RADWIN WOODS SUBD	1558.44
0000038128	FEWELL ANGELA W	LOT 23 OR 1 AC RIVERVIEW	746.04
0000038329	KARNES KEVIN R ET UX	LOT 100 MARINERS LANDING	164.54
0000038402	MASON CLARA ANN	LOT 8 SEC 1 COUNTRY VIEW ESTS	859.40
0000038403	MATTHEWS BRENDA G	LOT 35 RIVERVIEW	1870.34
0000038410	MCCALL-FOUR LLC	LOT 9 GARFIELD ST	2276.25
0000038451	MOTTO DAVID A ET UX	LOT 1 SEC 2 COUNTRY VIEW ESTS	709.13
0000038623	SLEEP OUTFITTERS USA LLC	3 AC S KAN RIVER	11612.16
0000038645	SOVINE CECIL L ET UX	PRT LOT 31	500.84
0000038646	SOVINE CECIL L ET UX	BUSINESS ONLY (785 SQ FT)	234.11
0000038647	SOVINE CECIL L ET UX	PRT LOT 30	176.71
0000038794	WILSON MICHAEL S	20% INT IN MIN 4.002 AC	73.74
0000038811	WOODRUM HILARY JUNE TAULBEE	.50 AC RIVER & HILLS	723.33
0000038813	WOODRUM LAWRENCE I &	LOT 83 WOODLAND FOREST SUBD	1616.16

ANY OF THE AFORESAID TRACTS OR LOTS, OR PART THEREOF OR AN UNDIVIDED INTEREST THEREIN, MAY BE REDEEMED BY THE PAYMENT TO THE UNDERSIGNED SHERIFF BEFORE CERTIFICATION, OF THE TOTAL AMOUNT OF TAXES, INTEREST AND CHARGES DUE THEREON UP TO THE DATE OF REDEMPTION. PAYMENT RECEIVED WITHIN FOURTEEN (14) BUSINESS DAYS PRIOR TO CERTIFICATION MUST BE PAID BY CASHIER CHECK, MONEY ORDER, CERTIFIED CHECK OR UNITED STATES CURRENCY. PAYMENT MUST BE RECEIVED IN THE TAX OFFICE BY THE CLOSE OF BUSINESS ON MONDAY, OCTOBER 31, 2023.

GIVEN UNDER MY HAND THIS 20TH DAY OF SEPTEMBER, 2023

ROBERT EGGLETON
SHERIFF

10-5-3t

Subscribe to the Breeze in Putnam County for Only $25.00 per year

LEGAL ADVERTISEMENT

NOTICE TO REDEEM

2022-C-000285 - Putnam County

To: JR WILSON TRUSTEE, ROBERT PAUL MILLER, ROBERT PAUL MILLER, PUTNAM COUNTY BANK, DEBORAH MILLER, PUTNAM COUNTY SHERIFF DEPT TAX DIVISION C/O ATKINS&OGLE LAW OFFICES, DEBORAH LYNN MILLER, BRANDY DILLON, ANTHONY DILLON, DEBORAH MILLER, ANTHONY DILLON, BRANDY DILLON, BRANDY DILLON, ANTHONY DILLON, ANTHONY JOSEPH DILLON, DEBORAH MILLER, OCCUPANT, IRS, ATTN: ADVISORY CONSOLIDATED RECEIPTS, WV STATE TAX DEPARTMENT, or heirs at law, devisees, creditors, representatives, successors, assigns, all known heirs, guardians, conservators, fiduciaries, administrators, lienholders, co-owners, other parties having an undivided interest in the delinquent property, and other parties that may have an interest in the subject property.

DISTRICT KYLE MAP 40 PARCEL SCOTT 184 0054 0006 0000

You will take notice that WVTA LLC, the purchaser of the following real estate, **Cert. NO.** 2022-C-000285, located in SCOTT District, 1.027 AC S WINFIELD OLD RT 34 which was returned delinquent or nonentered in the name of MILLER DEBORAH LYNN, and was sold by the deputy commissioner of delinquent and nonentered lands of PUTNAM County at the sale for the delinquent taxes on April 19, 2023. WVTA LLC requests that you be notified that a deed for such real estate will be made on or after February 24, 2024, as provided by law, unless before that day you redeem such real estate. The amount needed to redeem on or before February 23, 2024 will be as follows:

Amount equal to the taxes and charges due on the date of the certification, with interest, for tax year ticket number 2021 - 24147. $1,144.73
Back tax tickets, with interest, and charges due on the date of certification for ticket number $0.00
Subsequent of taxes paid on the property, with interest to for tax year 2022-24180. $997.17
Additional taxes with interest. $0.00
Auditor's Certification, Publication, and Redemption fee plus interest. $211.05
Amount paid for Title Examination, notice to redeem, publication, personal service, Secretary of State with interest. $1,054.53
Additional Statutory Fees with interest. $0.00
Total Amount Due and Payable to **WV State Auditor** - cashier check, money order, certified or personal check. $3,407.48

You may redeem at any time before February 23, 2024, by paying the above total less any unearned interest.

Given under my hand September 26, 2023
G. Russell Rollyson, Jr.
G. Russell Rollyson, Jr.
Deputy Commissioner of Delinquent and Nonentered Lands of PUTNAM County, State of West Virginia

Please return this letter and payment to the West Virginia State Auditor's Office, County Collections Division 1900 Kanawha Blvd East, Building 1, Room W-114, Charleston, West Virginia, 25305. Questions please call 1-888-509-6568

10-5-3t

LEGAL ADVERTISEMENT

NOTICE TO REDEEM

2022-C-000438 - Putnam County

To: TRUSTEES OF THE BOWEN RIDGE CHURCH, TRUSTEES OF THE PINEGROVE FREEWILL BAPTIST CHURCH, ATTN: KLEDITH CHAPMAN, TRUSTEE, DILLA COLEMAN, SHEILA GAIL DEAL, MATTHEW JUSTIN DEAL, ZACHARY DAVID DEAL, MARK CHRISTOPHER DEAL, EVELYN E ROLLINS, ELLA MAE COLEMAN, CITY OF HUNTINGTON, RE: LIEN 165 PG. 642, ACCOUNT: V917002-001; ELLA M. COLEMAN, THOMAS COLEMAN, THOMAS S. COLEMAN, THOMAS SAMUEL COLEMAN, CHARLES L. COLEMAN, CHARLES LEE COLEMAN, TRUSTEES OF THE BOWEN RIDGE CHURCH, TRUSTEES OF THE PINEGROVE FREEWILL BAPTIST CHURCH, DONALD GRANT, TRUSTEE, ARNOLD REYNOLDS, TRUSTEE KLEDITH CHAPMAN, TRUSTEE, DILLA COLEMAN, SHEILA GAIL DEAL, MATTHEW JUSTIN DEAL, ZACHARY DAVID DEAL, MARK CHRISTOPHER DEAL, AGNES HOLLY, FANNIE AGNES HOLLY, EVELYN ROLLINS, EVELYN E. ROLLINS, JAMES ROLLINS, BEUFORD L. COLEMAN, BEUFORD LEE COLEMAN, ELLA M. COLEMAN, ELLA MAE COLEMAN, or heirs at law, devisees, creditors, representatives, successors, assigns, all known heirs, guardians, conservators, fiduciaries, administrators, lienholders, co-owners, other parties having an undivided interest in the delinquent property, and other parties that may have an interest in the subject property.

DISTRICT KYLE MAP 40 PARCEL TEAYS VALLEY 9999 0000 0250 0000

You will take notice that H3 LLC, the purchaser of the following real estate, **Cert. NO.** 2022-C-000438, located in TEAYS VALLEY District, 1/2 OF 141 AC 25 MILE CRK, which was returned delinquent or nonentered in the name of COLEMAN THOMAS, and was sold by the deputy commissioner of delinquent and nonentered lands of PUTNAM County at the sale for the delinquent taxes on April 19, 2023. H3 LLC, requests that you be notified that a deed for such real estate will be made on or after February 24, 2024, as provided by law, unless before that day you redeem such real estate. The amount needed to redeem on or before February 23, 2024 will be as follows:

Amount equal to the taxes and charges due on the date of the certification, with interest, for tax year ticket number 2021 - 29633. $100.57
Back tax tickets, with interest, and charges due on the date of certification for ticket number $0.00
Subsequent of taxes paid on the property, with interest to for tax year 2022-29696 $53.39
Additional taxes with interest. $0.00
Auditor's Certification, Publication, and Redemption fee plus interest. $211.05
Amount paid for Title Examination, notice to redeem, publication, personal service, Secretary of State with interest. $872.72
Additional Statutory Fees with interest. $0.00
Total Amount Due and Payable to **WV State Auditor** - cashier check, money order, certified or personal check. $1,237.73

You may redeem at any time before February 23, 2024, by paying the above total less any unearned interest.

Given under my hand September 26, 2023
G. Russell Rollyson, Jr.
G. Russell Rollyson, Jr.
Deputy Commissioner of Delinquent and Nonentered Lands of PUTNAM County, State of West Virginia

Please return this letter and payment to the West Virginia State Auditor's Office, County Collections Division 1900 Kanawha Blvd East, Building 1, Room W-114, Charleston, West Virginia, 25305. Questions please call 1-888-509-6568

10-5-3t

LEGAL ADVERTISEMENT

NOTICE TO REDEEM

2022-C-000313- Putnam County

To: GEORGE W. FULKS, OCCUPANT, GEORGE W. FULKS C/O MARGARET FULKS, or heirs at law, devisees, creditors, representatives, successors, assigns, all known heirs, guardians, conservators, fiduciaries, administrators, lienholders, co-owners, other parties having an undivided interest in the delinquent property, and other parties that may have an interest in the subject property.

DISTRICT KYLE MAP 40 PARCEL SCOTT 233 0032 0008 0000

You will take notice that THOMAS H. PEYTON & MARIANNE PE, the purchaser of the following real estate, **Cert. NO.** 2022-C-000313, located in SCOTT District, TRACT 4 (1.58 AC) which was returned delinquent or nonentered in the name of FULKS GEORGE W ET UX, and was sold by the deputy commissioner of delinquent and nonentered lands of PUTNAM County at the sale for the delinquent taxes on April 19, 2023. THOMAS H. PEYTON & MARIANNE PEYTON requests that you be notified that a deed for such real estate will be made on or after February 25, 2024, as provided by law, unless before that day you redeem such real estate. The amount needed to redeem on or before February 24, 2024 will be as follows:

Amount equal to the taxes and charges due on the date of the certification, with interest, for tax year ticket number 2021 - 21308. $151.29
Back tax tickets, with interest, and charges due on the date of certification for ticket number $0.00
Subsequent of taxes paid on the property, with interest to for tax year 2022-21337. $93.35
Additional taxes with interest. $0.00
Auditor's Certification, Publication, and Redemption fee plus interest. $211.05
Amount paid for Title Examination, notice to redeem, publication, personal service, Secretary of State with interest. $796.07
Additional Statutory Fees with interest. $0.00
Total Amount Due and Payable to **WV State Auditor** - cashier check, money order, certified or personal check. $1,251.76

You may redeem at any time before February 24, 2024, by paying the above total less any unearned interest.

Given under my hand September 27, 2023
G. Russell Rollyson, Jr.
G. Russell Rollyson, Jr.
Deputy Commissioner of Delinquent and Nonentered Lands of PUTNAM County, State of West Virginia

Please return this letter and payment to the West Virginia State Auditor's Office, County Collections Division 1900 Kanawha Blvd East, Building 1, Room W-114, Charleston, West Virginia, 25305. Questions please call 1-888-509-6568

10-5-3t

LEGAL ADVERTISEMENT

NOTICE TO REDEEM

2022-C-000173 - Putnam County

To: LEE HARTMAN & SONS INC., or heirs at law, devisees, creditors, representatives, successors, assigns, all known heirs, guardians, conservators, fiduciaries, administrators, lienholders, co-owners, other parties having an undivided interest in the delinquent property, and other parties that may have an interest in the subject property.

DISTRICT KYLE MAP 40 PARCEL HURRICANE CORP 5 0236 0006 0000

You will take notice that TAMMY L. PINSON, the purchaser of the following real estate, **Cert. NO.** 2022-C-000173, located in HURRICANE CORP District, .44 AC (PARCEL 2 LOT C) which was returned delinquent or nonentered in the name of LEE HARTMAN & SONS INC, and was sold by the deputy commissioner of delinquent and nonentered lands of PUTNAM County at the sale for the delinquent taxes on April 19, 2023. TAMMY L. PINSON requests that you be notified that a deed for such real estate will be made on or after February 24, 2024, as provided by law, unless before that day you redeem such real estate. The amount needed to redeem on or before February 23, 2024 will be as follows:

Amount equal to the taxes and charges due on the date of the certification, with interest, for tax year ticket number 2021 - 11016. $3,534.13
Back tax tickets, with interest, and charges due on the date of certification for ticket number $0.00
Subsequent of taxes paid on the property, with interest to for tax year 2022-11025. $3,435.38
Additional taxes with interest. $0.00
Auditor's Certification, Publication, and Redemption fee plus interest. $211.05
Amount paid for Title Examination, notice to redeem, publication, personal service, Secretary of State with interest. $807.41
Additional Statutory Fees with interest. $0.00
Total Amount Due and Payable to **WV State Auditor** - cashier check, money order, certified or personal check. $7,987.97

You may redeem at any time before February 23, 2024, by paying the above total less any unearned interest.

Given under my hand September 26, 2023
G. Russell Rollyson, Jr.
G. Russell Rollyson, Jr.
Deputy Commissioner of Delinquent and Nonentered Lands of PUTNAM County, State of West Virginia

Please return this letter and payment to the West Virginia State Auditor's Office, County Collections Division 1900 Kanawha Blvd East, Building 1, Room W-114, Charleston, West Virginia, 25305. Questions please call 1-888-509-6568

10-5-3t

LEGAL ADVERTISEMENT

NOTICE TO REDEEM

2022-C-000185 - Putnam County

To: SAVANNAH PHELPS, SAVANNAH PHELPS, SAVANNAH PHELPS, or heirs at law, devisees, creditors, representatives, successors, assigns, all known heirs, guardians, conservators, fiduciaries, administrators, lienholders, co-owners, other parties having an undivided interest in the delinquent property, and other parties that may have an interest in the subject property.

DISTRICT KYLE MAP 40 PARCEL HURRICANE CORP 33 0031 0000 0000

You will take notice that TAMMY L. PINSON, the purchaser of the following real estate, **Cert. NO.** 2022-C-000185, located in HURRICANE CORP District, Lot 34 LAKEHURST ADD which was returned delinquent or nonentered in the name of NULL LLOYD F, and was sold by the deputy commissioner of delinquent and nonentered lands of PUTNAM County at the sale for the delinquent taxes on April 19, 2023. TAMMY L. PINSON requests that you be notified that a deed for such real estate will be made on or after February 25, 2024, as provided by law, unless before that day you redeem such real estate. The amount needed to redeem on or before February 24, 2024 will be as follows:

Amount equal to the taxes and charges due on the date of the certification, with interest, for tax year ticket number 2021 - 11387. $601.95
Back tax tickets, with interest, and charges due on the date of certification for ticket number $0.00
Subsequent of taxes paid on the property, with interest to for tax year 2022-11510. $790.04
Additional taxes with interest. $0.00
Auditor's Certification, Publication, and Redemption fee plus interest. $211.05
Amount paid for Title Examination, notice to redeem, publication, personal service, Secretary of State with interest. $920.39
Additional Statutory Fees with interest. $0.00
Total Amount Due and Payable to **WV State Auditor** - cashier check, money order, certified or personal check. $2,523.43

You may redeem at any time before February 24, 2024, by paying the above total less any unearned interest.

Given under my hand September 27, 2023
G. Russell Rollyson, Jr.
G. Russell Rollyson, Jr.
Deputy Commissioner of Delinquent and Nonentered Lands of PUTNAM County, State of West Virginia

Please return this letter and payment to the West Virginia State Auditor's Office, County Collections Division 1900 Kanawha Blvd East, Building 1, Room W-114, Charleston, West Virginia, 25305. Questions please call 1-888-509-6568

10-5-3t

LEGAL ADVERTISEMENT

NOTICE TO REDEEM

2022-C-000104 - Putnam County

To: DAVID LEE BECKETT, OCCUPANT, DAVID LEE BECKETT, OCCUPANT, or heirs at law, devisees, creditors, representatives, successors, assigns, all known heirs, guardians, conservators, fiduciaries, administrators, lienholders, co-owners, other parties having an undivided interest in the delinquent property, and other parties that may have an interest in the subject property.

DISTRICT KYLE MAP 40 PARCEL CURRY 242D 0056 0002 0000

You will take notice that H3 LLC, the purchaser of the following real estate, **Cert. NO.** 2022-C-000104, located in CURRY District, 1.77 AC (CONTAINING PARCELS 2 & 3) BUFF CRK which was returned delinquent or nonentered in the name of BECKETT DAVID LEE, and was sold by the deputy commissioner of delinquent and nonentered lands of PUTNAM County at the sale for the delinquent taxes on April 19, 2023. H3 LLC requests that you be notified that a deed for such real estate will be made on or after February 24, 2024, as provided by law, unless before that day you redeem such real estate. The amount needed to redeem on or before February 23, 2024 will be as follows:

Amount equal to the taxes and charges due on the date of the certification, with interest, for tax year ticket number 2021 - 3580. $650.96
Back tax tickets, with interest, and charges due on the date of certification for ticket number $0.00
Subsequent of taxes paid on the property, with interest to for tax year 2022-3549. $534.89
Additional taxes with interest. $0.00
Auditor's Certification, Publication, and Redemption fee plus interest. $211.05
Amount paid for Title Examination, notice to redeem, publication, personal service, Secretary of State with interest. $791.24
Additional Statutory Fees with interest. $0.00
Total Amount Due and Payable to **WV State Auditor** - cashier check, money order, certified or personal check. $2,188.14

You may redeem at any time before February 23, 2024, by paying the above total less any unearned interest.

Given under my hand September 26, 2023
G. Russell Rollyson, Jr.
G. Russell Rollyson, Jr.
Deputy Commissioner of Delinquent and Nonentered Lands of PUTNAM County, State of West Virginia

Please return this letter and payment to the West Virginia State Auditor's Office, County Collections Division 1900 Kanawha Blvd East, Building 1, Room W-114, Charleston, West Virginia, 25305. Questions please call 1-888-509-6568

10-5-3t

LEGAL ADVERTISEMENT

NOTICE TO REDEEM

2022-C-000487 - Putnam County

To: DANIEL J. JIVIDEN, DANIEL JIVIDEN, DAVE JIVIDEN, JIM JIVIDEN, SUE O'LEARY, DORIS JIVIDEN, or heirs at law, devisees, creditors, representatives, successors, assigns, all known heirs, guardians, conservators, fiduciaries, administrators, lienholders, co-owners, other parties having an undivided interest in the delinquent property, and other parties that may have an interest in the subject property.

DISTRICT KYLE MAP 40 PARCEL UNION 9999 0000 0750 3003

You will take notice that H3 LLC, the purchaser of the following real estate, **Cert. NO.** 2022-C-000487, located in UNION District, 1/5 INT MIN 143.50 AC RESERVED which was returned delinquent or nonentered in the name of JIVIDEN DORIS, and was sold by the deputy commissioner of delinquent and nonentered lands of PUTNAM County at the sale for the delinquent taxes on April 19, 2023. H3 LLC requests that you be notified that a deed for such real estate will be made on or after February 24, 2024, as provided by law, unless before that day you redeem such real estate. The amount needed to redeem on or before February 23, 2024 will be as follows:

Amount equal to the taxes and charges due on the date of the certification, with interest, for tax year ticket number 2021 - 35192. $97.22
Back tax tickets, with interest, and charges due on the date of certification for ticket number $0.00
Subsequent of taxes paid on the property, with interest to for tax year 2022-35327. $31.96
Additional taxes with interest. $0.00
Auditor's Certification, Publication, and Redemption fee plus interest. $211.05
Amount paid for Title Examination, notice to redeem, publication, personal service, Secretary of State with interest. $770.19
Additional Statutory Fees with interest. $0.00
Total Amount Due and Payable to **WV State Auditor** - cashier check, money order, certified or personal check. $1,110.42

You may redeem at any time before February 23, 2024, by paying the above total less any unearned interest.

Given under my hand September 26, 2023
G. Russell Rollyson, Jr.
G. Russell Rollyson, Jr.
Deputy Commissioner of Delinquent and Nonentered Lands of PUTNAM County, State of West Virginia

Please return this letter and payment to the West Virginia State Auditor's Office, County Collections Division 1900 Kanawha Blvd East, Building 1, Room W-114, Charleston, West Virginia, 25305. Questions please call 1-888-509-6568

10-5-3t

LEGAL ADVERTISEMENT

NOTICE TO REDEEM

2022-C-000109 - Putnam County

To: MICHAEL WAYNE DAVIS, MICHAEL WAYNE DAVIS, MICHAEL WAYNE DAVIS, or heirs at law, devisees, creditors, representatives, successors, assigns, all known heirs, guardians, conservators, fiduciaries, administrators, lienholders, co-owners, other parties having an undivided interest in the delinquent property, and other parties that may have an interest in the subject property.

DISTRICT KYLE MAP 40 PARCEL CURRY 9999 0000 0250 3002

You will take notice that H3 LLC, the purchaser of the following real estate, **Cert. NO.** 2022-C-000109, located in CURRY District, 1/3 INT MIN 43 AC JORDAN BR which was returned delinquent or nonentered in the name of DAVIS MICHAEL WAYNE, and was sold by the deputy commissioner of delinquent and nonentered lands of PUTNAM County at the sale for the delinquent taxes on April 19, 2023. H3 LLC requests that you be notified that a deed for such real estate will be made on or after February 24, 2024, as provided by law, unless before that day you redeem such real estate. The amount needed to redeem on or before February 23, 2024 will be as follows:

Amount equal to the taxes and charges due on the date of the certification, with interest, for tax year ticket number 2021 - 4515. $89.35
Back tax tickets, with interest, and charges due on the date of certification for ticket number $0.00
Subsequent of taxes paid on the property, with interest to for tax year 2022-4472. $24.82
Additional taxes with interest. $0.00
Auditor's Certification, Publication, and Redemption fee plus interest. $166.05
Amount paid for Title Examination, notice to redeem, publication, personal service, Secretary of State with interest. $781.58
Additional Statutory Fees with interest. $0.00
Total Amount Due and Payable to **WV State Auditor** - cashier check, money order, certified or personal check. $1,061.80

You may redeem at any time before February 23, 2024, by paying the above total less any unearned interest.

Given under my hand September 26, 2023
G. Russell Rollyson, Jr.
G. Russell Rollyson, Jr.
Deputy Commissioner of Delinquent and Nonentered Lands of PUTNAM County, State of West Virginia

Please return this letter and payment to the West Virginia State Auditor's Office, County Collections Division 1900 Kanawha Blvd East, Building 1, Room W-114, Charleston, West Virginia, 25305. Questions please call 1-888-509-6568

10-5-3t

LEGAL ADVERTISEMENT

NOTICE TO REDEEM

2022-C-000066 - Putnam County

To: LARRY SKAGGS II, LARRY SKAGGS, LARRY SKAGGS, LARRY SKAGGS, OCCUPANT, OCCUPANT, OCCUPANT, IRS, ATTN: ADVISORY CONSOLIDATED RECIEPTS, WV STATE TAX DEPARTMENT, or heirs at law, devisees, creditors, representatives, successors, assigns, all known heirs, guardians, conservators, fiduciaries, administrators, lienholders, co-owners, other parties having an undivided interest in the delinquent property, and other parties that may have an interest in the subject property.

DISTRICT KYLE MAP 40 PARCEL CURRY 251 0041 0000 6001

You will take notice that WVTA LLC, the purchaser of the following real estate, **Cert. NO.** 2022-C-000066, located in CURRY District, 9.25 AC (LOT 3) CHARLEYS CRK which was returned delinquent or nonentered in the name of SKAGGS LARRY K, and was sold by the deputy commissioner of delinquent and nonentered lands of PUTNAM County at the sale for the delinquent taxes on April 19, 2023. WVTA LLC requests that you be notified that a deed for such real estate will be made on or after February 24, 2024, as provided by law, unless before that day you redeem such real estate. The amount needed to redeem on or before February 23, 2024 will be as follows:

Amount equal to the taxes and charges due on the date of the certification, with interest, for tax year ticket number 2021 - 7371. $430.66
Back tax tickets, with interest, and charges due on the date of certification for ticket number $0.00
Subsequent of taxes paid on the property, with interest to for tax year 2022-7341. $357.59
Additional taxes with interest. $0.00
Auditor's Certification, Publication, and Redemption fee plus interest. $211.05
Amount paid for Title Examination, notice to redeem, publication, personal service, Secretary of State with interest. $885.48
Additional Statutory Fees with interest. $0.00
Total Amount Due and Payable to **WV State Auditor** - cashier check, money order, certified or personal check. $1,884.78

You may redeem at any time before February 23, 2024, by paying the above total less any unearned interest.

Given under my hand September 26, 2023
G. Russell Rollyson, Jr.
G. Russell Rollyson, Jr.
Deputy Commissioner of Delinquent and Nonentered Lands of PUTNAM County, State of West Virginia

Please return this letter and payment to the West Virginia State Auditor's Office, County Collections Division 1900 Kanawha Blvd East, Building 1, Room W-114, Charleston, West Virginia, 25305. Questions please call 1-888-509-6568

10-5-3t

LEGAL ADVERTISEMENT

NOTICE TO REDEEM

2022-C-000034 - Putnam County

To: LINDA SAACKE, KAREN LUBIC, LINDA SAACKE, KAREN LUBIC, or heirs at law, devisees, creditors, representatives, successors, assigns, all known heirs, guardians, conservators, fiduciaries, administrators, lienholders, co-owners, other parties having an undivided interest in the delinquent property, and other parties that may have an interest in the subject property.

DISTRICT KYLE MAP 40 PARCEL BUFFALO 9999 0000 1540 3002

You will take notice that H3 LLC, the purchaser of the following real estate, **Cert. NO.** 2022-C-000034, located in BUFFALO District, 1/2 UND INT 60 AC OIL & GAS which was returned delinquent or nonentered in the name of LUBIC KAREN ET AL, and was sold by the deputy commissioner of delinquent and nonentered lands of PUTNAM County at the sale for the delinquent taxes on April 19, 2023. H3 LLC requests that you be notified that a deed for such real estate will be made on or after February 24, 2024, as provided by law, unless before that day you redeem such real estate. The amount needed to redeem on or before February 23, 2024 will be as follows:

Amount equal to the taxes and charges due on the date of the certification, with interest, for tax year ticket number 2021 - 1385. $94.80
Back tax tickets, with interest, and charges due on the date of certification for ticket number $0.00
Subsequent of taxes paid on the property, with interest to for tax year 2022-1384. $29.78
Additional taxes with interest. $0.00
Auditor's Certification, Publication, and Redemption fee plus interest. $211.05
Amount paid for Title Examination, notice to redeem, publication, personal service, Secretary of State with interest. $791.24
Additional Statutory Fees with interest. $0.00
Total Amount Due and Payable to **WV State Auditor** - cashier check, money order, certified or personal check. $1,126.87

You may redeem at any time before February 23, 2024, by paying the above total less any unearned interest.

Given under my hand September 26, 2023
G. Russell Rollyson, Jr.
G. Russell Rollyson, Jr.
Deputy Commissioner of Delinquent and Nonentered Lands of PUTNAM County, State of West Virginia

Please return this letter and payment to the West Virginia State Auditor's Office, County Collections Division 1900 Kanawha Blvd East, Building 1, Room W-114, Charleston, West Virginia, 25305. Questions please call 1-888-509-6568

10-5-3t

LEGAL ADVERTISEMENT

NOTICE TO REDEEM

2022-C-000065 - Putnam County

To: EARL DAVIS, ET AL, EARL DAVIS, EARL E. DAVIS, KATHY ROBINETTE, KATHY B. ROBINETTE, KATHY ROBINNETTE, DEBBIE LAWRENCE, DEBORAH LAWRENCE, DEBORAH A. LAWRENCE, GLEN DAVIS, GLEN J. DAVIS, MARY DAVIS, ELLIS P. DAVIS, ELLIS PATRICK DAVIS, KENNETH DAVIS, KENNETH L. DAVIS, TAMMY R. DAVIS, PUTNAM COUNTY BOARD OF EDUCATION, C/O ATKINS & OGLE LAW OFFICE, RE: JUD. BK. 69 PG. 917, CASE NO. 18-M40C-00216 (JL); EARL DAVIS, RICHARD A. ADKINS, RE: JUD. BK. 70 PG. 714, CASE NO.18-C-1208; EARL DAVIS, RICHARD A. ADKINS, RE:JUD. BK. 71 PG. 456, CASE NO. 18-C-1208; EARL DAVIS, CABELL HUNTINGTON HOSPITAL, INC., RE: JUD. BK. 69 PG. 956, CASE NO. 16-M06C-02384 (DG); KENNETH DAVIS, OCCUPANT, STATE OF WEST VIRGINIA, STATE TAX DEPARTMENT, COMPLIANCE DIVISION, AMU, RE: TAX LIEN BK. 65 PG. 28, ACCT. #2103-4787, LIEN #1498771; GLEN AND MARY DAVIS, STATE OF WEST VIRGINIA, STATE TAX DEPARTMENT, COMP-LIANCE DIVISION, AMU, RE: TAX LIEN BK. 66 PG. 489, ACCT. #2103-4787, LIEN #1562402; GLEN AND MARY DAVIS, STATE OF WEST VIRGINIA, STATE TAX DEPARTMENT, COMPLIANCE DIVISION, AMU, RE: TAX LIEN BK. 68 PG. 40, ACCT. #2103-4787, LIEN #1598388, GLEN AND MARY DAVIS, STATE OF WEST VIRGINIA, STATE TAX DEPARTMENT, COMPLIANCE DIVISION, AMU, RE: TAX LIEN BK. 75 PG. 992, ACCT. #2103-4787, LIEN #1687786; GLEN AND MARY DAVIS, STATE OF WEST VIRGINIA, STATE TAX DEPARTMENT, COMPLIANCE DIVISION, AMU, RE: TAX LIEN BK. 64 PG. 241, ACCT. #2142-9938, LIEN #1529250; KENNETH L. AND TAMMY R. DAVIS, STATEOF WEST VIRGINIA, STATE TAX DEPARTMENT, COMPLIANCE DIVISION, AMU, RE: TAX LIEN BK. 65 PG. 348, ACCT. #2142-9938, LIEN #1542400; KENNETH L. AND TAMMY DAVIS, STATE OF WEST VIRGINIA, STATE TAX DEPARTMENT, COMPLIANCE DIVISION, AMU, RE:TAX LIEN BK. 76 PG.778, ACCT. #2142-9938, LIEN #1706764; KENNETH L. AND TAMMY R. DAVIS, CABELL HUNTINGTON HOSPITAL, INC., RE: JUD. BK. 69 PG.956, CASE NO. 16-M06C-02384 (DG); KENNETH DAVIS, STATE OF WEST VIRGINIA, STATE TAX DEPARTMENT, COMPLIANCE DIVISION, AMU, RE: TAX LIEN BK. 75 PG.533, ACCT. #2142-9938, LIEN #1677657; KENNETH L. AND TAMMY R. DAVIS, RICHARD A. ADKINS, RE: JUD. BK. 71 PG. 456, CASE NO. 18-C-1208; EARL DAVIS, RICHARD A. ADKINS, RE: JUD. BK. 70 PG. 714, CASE NO. 18-C-1208; EARL DAVIS, PUTNAM COUNTY BOARD OF EDUCATION, C/O ATKINS & OGLE LAW OFFICE, RE: JUD. BK. 69 PG. 917, CASE NO. 18-M40C-00216 (JL); EARL DAVIS, KENNETH L. DAVIS, ELLIS P. DAVIS, GLEN DAVIS, DEBBIE LAWRENCE, KATHY ROBINETTE, EARL DAVIS, or heirs at law, devisees, creditors, representatives, successors, assigns, all known heirs, guardians, conservators, fiduciaries, administrators, lienholders, co-owners, other parties having an undivided interest in the delinquent property, and other parties that may have an interest in the subject property.

DISTRICT KYLE MAP 40 PARCEL CURRY 251 0032 0025 0000

You will take notice that H3 LLC, the purchaser of the following real estate, **Cert. NO.** 2022-C-000065, located in CURRY District, 1.7 AC TRACE FORK, which was returned delinquent or nonentered in the name of DAVIS EARL ET AL, and was sold by the deputy commissioner of delinquent and nonentered lands of PUTNAM County at the sale for the delinquent taxes on April 19, 2023. H3 LLC, requests that you be notified that a deed for such real estate will be made on or after February 24, 2024, as provided by law, unless before that day you redeem such real estate. The amount needed to redeem on or before February 23, 2024 will be as follows:

Amount equal to the taxes and charges due on the date of the certification, with interest, for tax year ticket number 2021 - 4504. $729.05
Back tax tickets, with interest, and charges due on the date of certification for ticket number $0.00
Subsequent of taxes paid on the property, with interest to for tax year 2022-29696 $520.05
Additional taxes with interest. $0.00
Auditor's Certification, Publication, and Redemption fee plus interest. $211.05
Amount paid for Title Examination, notice to redeem, publication, personal service, Secretary of State with interest. $1,067.02
Additional Statutory Fees with interest. $0.00
Total Amount Due and Payable to **WV State Auditor** - cashier check, money order, certified or personal check. $2,527.17

You may redeem at any time before February 23, 2024, by paying the above total less any unearned interest.

Given under my hand September 26, 2023
G. Russell Rollyson, Jr.
G. Russell Rollyson, Jr.
Deputy Commissioner of Delinquent and Nonentered Lands of PUTNAM County, State of West Virginia

Please return this letter and payment to the West Virginia State Auditor's Office, County Collections Division 1900 Kanawha Blvd East, Building 1, Room W-114, Charleston, West Virginia, 25305. Questions please call 1-888-509-6568

10-5-3t

LEGAL ADVERTISEMENT

NOTICE TO REDEEM

2022-C-000239 - Putnam County

To: TODD TAYLOR, TRUSTEE, DAN KENNEDY TRUSTEE, BRIAN HOLLEY, ALISHA HOLLEY, CITY NATIONAL BANK, BRIAN HOLLEY, BRIAN HOLLEY, OCCUPANT, IRS, ATTN: ADVISORY CONSOLIDATED RECEIPTS, WV STATE TAX DEPARTMENT, or heirs at law, devisees, creditors, representatives, successors, assigns, all known heirs, guardians, conservators, fiduciaries, administrators, lienholders, co-owners, other parties having an undivided interest in the delinquent property, and other parties that may have an interest in the subject property.

DISTRICT KYLE MAP 40 PARCEL POCA 195A 0035 0000 0000

You will take notice that WVTA LLC, the purchaser of the following real estate, **Cert. NO.** 2022-C-000239, located in POCA District, LOTS 26 & 27 W S GRASSIE ADD which was returned delinquent or nonentered in the name of HOLLEY BRIAN E, and was sold by the deputy commissioner of delinquent and nonentered lands of PUTNAM County at the sale for the delinquent taxes on April 19, 2023. WVTA LLC requests that you be notified that a deed for such real estate will be made on or after February 24, 2024, as provided by law, unless before that day you redeem such real estate. The amount needed to redeem on or before February 23, 2024 will be as follows:

Amount equal to the taxes and charges due on the date of the certification, with interest, for tax year ticket number 2021 - 15108. $1,428.90
Back tax tickets, with interest, and charges due on the date of certification for ticket number $0.00
Subsequent of taxes paid on the property, with interest to for tax year 2022-15133. $1,229.55
Additional taxes with interest. $0.00
Auditor's Certification, Publication, and Redemption fee plus interest. $211.05
Amount paid for Title Examination, notice to redeem, publication, personal service, Secretary of State with interest. $919.60
Additional Statutory Fees with interest. $0.00
Total Amount Due and Payable to **WV State Auditor** - cashier check, money order, certified or personal check. $3,789.10

You may redeem at any time before February 23, 2024, by paying the above total less any unearned interest.

Given under my hand September 26, 2023
G. Russell Rollyson, Jr.
G. Russell Rollyson, Jr.
Deputy Commissioner of Delinquent and Nonentered Lands of PUTNAM County, State of West Virginia

Please return this letter and payment to the West Virginia State Auditor's Office, County Collections Division 1900 Kanawha Blvd East, Building 1, Room W-114, Charleston, West Virginia, 25305. Questions please call 1-888-509-6568

10-5-3t

LEGAL ADVERTISEMENT

NOTICE TO REDEEM

2022-C-000458 - Putnam County

To: THOMAS W. JIVIDEN, THOMAS W. JIVIDEN, THOMAS W. JIVIDEN, or heirs at law, devisees, creditors, representatives, successors, assigns, all known heirs, guardians, conservators, fiduciaries, administrators, lienholders, co-owners, other parties having an undivided interest in the delinquent property, and other parties that may have an interest in the subject property.

DISTRICT KYLE MAP 40 PARCEL UNION 234 0006 0009 0000

You will take notice that H3 LLC, the purchaser of the following real estate, **Cert. NO.** 2022-C-000458, located in UNION District, 40 AC 18 MILE CRK which was returned delinquent or nonentered in the name of JIVIDEN THOMAS W, and was sold by the deputy commissioner of delinquent and nonentered lands of PUTNAM County at the sale for the delinquent taxes on April 19, 2023. H3 LLC requests that you be notified that a deed for such real estate will be made on or after February 24, 2024, as provided by law, unless before that day you redeem such real estate. The amount needed to redeem on or before February 23, 2024 will be as follows:

Amount equal to the taxes and charges due on the date of the certification, with interest, for tax year ticket number 2021 - 35231. $372.97
Back tax tickets, with interest, and charges due on the date of certification for ticket number $0.00
Subsequent of taxes paid on the property, with interest to for tax year 2022-35365. $295.93
Additional taxes with interest. $0.00
Auditor's Certification, Publication, and Redemption fee plus interest. $211.05
Amount paid for Title Examination, notice to redeem, publication, personal service, Secretary of State with interest. $791.24
Additional Statutory Fees with interest. $0.00
Total Amount Due and Payable to **WV State Auditor** - cashier check, money order, certified or personal check. $1,671.19

You may redeem at any time before February 23, 2024, by paying the above total less any unearned interest.

Given under my hand September 26, 2023
G. Russell Rollyson, Jr.
G. Russell Rollyson, Jr.
Deputy Commissioner of Delinquent and Nonentered Lands of PUTNAM County, State of West Virginia

Please return this letter and payment to the West Virginia State Auditor's Office, County Collections Division 1900 Kanawha Blvd East, Building 1, Room W-114, Charleston, West Virginia, 25305. Questions please call 1-888-509-6568

10-5-3t

LEGAL ADVERTISEMENT

NOTICE TO REDEEM

2022-C-000043 - Putnam County

To: JEREMIAH MCCORMICK TRUSTEE, SCOTT WAYNE WILLIAMSON, CHRISTI MCGREW WILLIAMSON, HAZEL MAE STOVER WILLIAMSON, KENNY ADKINS, TRACY ADKINS, ROSELEA SPENCER, APRIL SPENCER, OCCUPANT, IRS, ATTN: ADVISORY CONSOLIDATED RECEIPTS, WV STATE TAX DEPARTMENT, or heirs at law, devisees, creditors, representatives, successors, assigns, all known heirs, guardians, conservators, fiduciaries, administrators, lienholders, co-owners, other parties having an undivided interest in the delinquent property, and other parties that may have an interest in the subject property.

DISTRICT KYLE MAP 40 PARCEL BUFFALO CORP 3 0185 0000 0000

You will take notice that WVTA LLC, the purchaser of the following real estate, **Cert. NO.** 2022-C-00043, located in BUFFALO CORP District, .30 AC RIVER BOTTOM which was returned delinquent or nonentered in the name of SPENCER ROSELEA, and was sold by the deputy commissioner of delinquent and nonentered lands of PUTNAM County at the sale for the delinquent taxes on April 19, 2023. WVTA LLC, requests that you be notified that a deed for such real estate will be made on or after February 24, 2024, as provided by law, unless before that day you redeem such real estate. The amount needed to redeem on or before February 23, 2024 will be as follows:

Amount equal to the taxes and charges due on the date of the certification, with interest, for tax year ticket number 2021 - 3031. $190.02
Back tax tickets, with interest, and charges due on the date of certification for ticket number $0.00
Subsequent of taxes paid on the property, with interest to for tax year 2022-3036 $294.64
Additional taxes with interest. $0.00
Auditor's Certification, Publication, and Redemption fee plus interest. $211.05
Amount paid for Title Examination, notice to redeem, publication, personal service, Secretary of State with interest. $898.60
Additional Statutory Fees with interest. $0.00
Total Amount Due and Payable to **WV State Auditor** - cashier check, money order, certified or personal check. $1,594.31

You may redeem at any time before February 23, 2024, by paying the above total less any unearned interest.

Given under my hand September 26, 2023
G. Russell Rollyson, Jr.
G. Russell Rollyson, Jr.
Deputy Commissioner of Delinquent and Nonentered Lands of PUTNAM County, State of West Virginia

Please return this letter and payment to the West Virginia State Auditor's Office, County Collections Division 1900 Kanawha Blvd East, Building 1, Room W-114, Charleston, West Virginia, 25305. Questions please call 1-888-509-6568

10-5-3t

LEGAL ADVERTISEMENT

NOTICE TO REDEEM

2022-C-000394 - Putnam County

To: TSAT LLC, CHRISTIE MOUNTS,CHRISTIE MOUNTS, KIMBERLY ANN RYMER, EXECUTRIX OF THE ESTATE OF ERNEST ROSS BURKS AND PHILLIP ROSS BURKS C/O ERIC EMBREE, KIMBERLY ANN RYMER C/O ERIC EMBREE, ROBERT T AND MELISSA D MEEKS, LLC, ROBERT T AND MELISSA D MEEKS, LLC, OCCUPANT, IRS, ATTN: ADVISORY CONSOLIDATED RECEIPTS, WV STATE TAX DEPARTMENT, or heirs at law, devisees, creditors, representatives, successors, assigns, all known heirs, guardians, conservators, fiduciaries, administrators, lienholders, co-owners, other parties having an undivided interest in the delinquent property, and other parties that may have an interest in the subject property.

DISTRICT KYLE MAP 40 PARCEL TEAYS VALLEY 151 0018 0002 0000

You will take notice that WVTA LLC, the purchaser of the following real estate, **Cert. NO.** 2022-C-000394, located in TEAYS VALLEY District, LOT 3 (2 AC), which was returned delinquent or nonentered in the name of TSAT LLC, and was sold by the deputy commissioner of delinquent and nonentered lands of PUTNAM County at the sale for the delinquent taxes on April 19, 2023. WVTA LLC, requests that you be notified that a deed for such real estate will be made on or after February 24, 2024, as provided by law, unless before that day you redeem such real estate. The amount needed to redeem on or before February 23, 2024 will be as follows:

Amount equal to the taxes and charges due on the date of the certification, with interest, for tax year ticket number 2021 - 32173. $3,027.74
Back tax tickets, with interest, and charges due on the date of certification for ticket number $0.00
Subsequent of taxes paid on the property, with interest to for tax year 2022-31287 $1,096.86
Additional taxes with interest. $0.00
Auditor's Certification, Publication, and Redemption fee plus interest. $211.05
Amount paid for Title Examination, notice to redeem, publication, personal service, Secretary of State with interest. $1,016.78
Additional Statutory Fees with interest. $0.00
Total Amount Due and Payable to **WV State Auditor** - cashier check, money order, certified or personal check. $5,352.43

You may redeem at any time before February 23, 2024, by paying the above total less any unearned interest.

Given under my hand September 26, 2023
G. Russell Rollyson, Jr.
G. Russell Rollyson, Jr.
Deputy Commissioner of Delinquent and Nonentered Lands of PUTNAM County, State of West Virginia

Please return this letter and payment to the West Virginia State Auditor's Office, County Collections Division 1900 Kanawha Blvd East, Building 1, Room W-114, Charleston, West Virginia, 25305. Questions please call 1-888-509-6568

10-5-3t

LEGAL ADVERTISEMENT

PUBLIC SERVICE COMMISSION
OF WEST VIRGINIA
CHARLESTON

CASE NO. 23-0654-G-390P

MOUNTAINEER GAS COMPANY
Infrastructure Replacement and Expansion Program
Filing for 2024

NOTICE OF FILING AND HEARING

On July 31, 2023, Mountaineer Gas Company (Mountaineer) filed its annual Application for approval of an Infrastructure Replacement and Expansion Program for 2024 (2024 IREP) with revised IREP rates for 2024, pursuant to W. Va. Code § 24-2-1k, which authorizes the Public Service Commission of West Virginia to approve cost recovery of projects to replace, upgrade and expand natural gas utility infrastructure that are deemed to be just and reasonable and in the public interest.

In its Application, Mountaineer forecasts capital investment for calendar year 2024 of $67 million as part of its multi-year plan. The 2024 IREP covers several categories of plant asset replacements and improvements, including mains, service lines, measurement and regulator stations, and house regulators. These plant investments are proposed to be made in Mountaineer service territories throughout the State. These investments are identified in the Application, which is on file and available for public inspection at the Commission's offices at 201 Brooks Street, Charleston, West Virginia and which may be viewed on the Commission's website, www.psc.state.wv.us.

Mountaineer proposes to recover costs associated with these investments through an additional increment within the fixed or volumetric base rate component of its rates, depending on the applicable rate schedule under which service is rendered, to be effective on January 1, 2024. As a part of Mountaineer's pending general base rate proceeding, Case No. 23-0280-G-42T, IREP investment made prior to January 1, 2023, will be moved into new base rates to take effect on January 1, 2024. Mountaineer projects that if the program and increased rates are approved as requested, the average monthly bill for its various classes of customers will be changed on January 1, 2024 as shown below:

Mountaineer Gas Proposed

Type of Customer	$ Increase	% Increase
Residential	$ 1.93	1.96%
Commercial	$ 5.26	1.33%
Large Commercial (*)	$ 272.07	0.45%
Industrial (*)	$ 363.56	0.47%
Resale	$ 31.49	0.29%

(*) Increases for Large Commercial and Industrial customers assume transport customers purchase their natural gas at the same price as the Company's Purchased Gas Adjustment rate.

The increases shown above are compared to the rates currently in place and are based on averages of all customers in the indicated class. Each class may receive an increase greater or less than stated here. Individual customers may receive increases that are greater or less than average. Furthermore, the requested rates and charges are only a proposal and are subject to change (increase or decrease) by the Public Service Commission in its review of this filing. Any increase in rates and charges will not become effective until authorized and approved by the Public Service Commission.

The Commission set a procedural schedule, including a hearing date on the Application, if necessary, that will begin at 9:30 a.m. on November 27, 2023, continuing on November 28, 2023, if necessary, in the Howard M. Cunningham Hearing Room at the Commission's offices at 201 Brooks Street, Charleston, West Virginia. If no opposition to the Application is received by the Commission within one week of the hearing date, the hearing may be waived and the Commission may issue a final order within 150 days of the Application filing date.

Anyone desiring to intervene should file a written petition to intervene within 20 days following the date of this publication unless otherwise modified by Commission order. All requests to intervene should briefly state the reason for the request to intervene and comply with the rules on intervention set forth in the Commission's Rules of Practice and Procedure. The Commission will receive public comments until the beginning of the hearing. All written comments and requests to intervene should state the case name and number and be addressed to Karen Buckley, Executive Secretary, P.O. Box 812, Charleston, West Virginia 25323. Public comments may also be filed online at http://www.psc.state.wv.us/scripts/onlinecomments/default.cfm by clicking the "Formal Case" link.

MOUNTAINEER GAS COMPANY

10-12-1t

LEGAL ADVERTISEMENT

Charleston, West Virginia, 25305. Questions please call 1-888-509-6568

10-5-3t

LEGAL ADVERTISEMENT

NOTICE OF TRUSTEE'S SALE

NOTICE OF TRUSTEE'S SALE is hereby given pursuant to and by virtue of the authority vested in the Substitute Trustee, WV Trustee Services, LLC, by that certain Deed of Trust dated October 3, 2017, executed by Borrower(s), Gary Wayne Searls, to Douglas McElwee, the Trustee of record in the office of the Clerk of the County Commission of Putnam County, West Virginia, in Book 1172, at Page 975. At the time of the execution of the Deed of Trust, this property was reported to have a mailing address of 8956 Midland Trl, Hurricane, WV 25526. WV Trustee Services, LLC were appointed as Substitute Trustees by APPOINTMENT OF SUCCESSOR TRUSTEE dated January 31, 2023, of record in the Clerk's Office in Book 1350, Page 988-989. The borrower(s) defaulted under the Note and Deed of Trust and the Substitute Trustees have been instructed to foreclose under the Deed of Trust. Accordingly, the Substitute Trustees will sell the following described property to the highest bidder at the front door of the Courthouse of Putnam County, in Winfield, West Virginia, on the following date:

8th day of November, 2023 at 10:45 a.m.

Land situated in the County of Putnam in the State of WV ALL THAT CERTAIN PARCEL OF REAL ESTATE TOGETHER WITH IMPROVEMENTS THEREON AND THE APPURTENANCES BELONGING TO GRANTORS, SITUATED IN CURRY DISTRICT OF PUTNAM COUNTY, WEST VIRGINIA, DESCRIBED AS FOLLOWS: ORIGINALLY CONTAINING 90 ACRES, MORE OR LESS, BUT NOW ESTIMATED TO CONTAIN 71.697 ACRES, MORE OR LESS, THE ORIGINAL METES AND BOUNDS DESCRIPTION BEING AS FOLLOWS: BEGINNING AT A DOUBLE ELM FROM WHICH THE SOUTH-EAST CORNER OF SAID HURRICANE BRIDGE BEARS NORTH 48 DEGREES 50 MINUTES WEST 11 FEET AND RUNNING THENCE SOUTH 48 DEGREES 50 MINUTES EAST PASSING A BEND OF SAID CREEK AT 19 DEGREES 25 MINUTES PLUS POLES IN ALL 34 POLES TO A BLACK WALNUT ON NORTH EDGE OF A DRAIN ABOUT 25 FEET EAST OF SAID CREEK; SOUTH 5 WEST. CROSSING SAID CREEK TWICE 52 POLES TO A STAKE ON THE NORTH BANK OF SAID CREEK AND WITNESSED BY A LARGE ELM ON THE SOUTH BANK, BEARING SOUTH 5 WEST. (4.41) POLES TO AN IRON STAKE; SOUTH 62 EAST 28 POLES TO A STAKE IN THE MOUTH OF A TILE DRAIN 5 FEET FROM SAID CREEK, NORTH 54 1/2 EAST 5.56 POLES TO A POST ON THE SOUTH-WEST SIDE OF HARD ROAD AND WITH SAME SOUTH 43 EAST 51 POLES; THENCE SOUTH 35 EAST 7.76 POLES TO POST IN LINE OF SPUR LOCK, THENCE 2.44 POLES NORTH-EAST OF BANK OF SAID CREEK AND WITH SAID SPURLOCK LINE, THENCE NORTH 43 DEGREES 39 MINUTES EAST CROSSING AND LEAVING SAID HARD ROAD 44.68 POLES TO A STONE ON POINT OF RIDGE ABOUT THREE FEET NORTH OF A HICKORY, THENCE NORTH 16 DEGREES 21 MINUTES WEST 69.72 POLES TO A BLACK OAK ON RIDGE, THENCE NORTH 29 DEGREES 9 MINUTES EAST 56.24 POLES TO A STONE ON RIDGE NORTH 23 DEGREES 21 MINUTES WEST 23.64 POLES TO A STONE ON RIDGE FORMERLY CORNER TO M. HENSLEY AND AMERICA CONNER, NOW IRWIN LIPSCOMB HEIRS, AND WITH SAID LIPSCOMB HEIRS NORTH 56 DEGREES 24 MINUTES WEST 33 POLES TO A STONE WITNESSED BY A WALNUT AND A BLACK OAK, CORNER OF JOSEPH LIVEZEY; THENCE SOUTH 57 DEGREES 15 MINUTES WEST WITH JOSEPH LIVEZEY LINE 66.19 POLES CO A CULVERT ON THE EAST SIDE OF HARD ROAD THENCE NORTH 28 DEGREES 11 MINUTES WEST 32.53 POLES WITH SAID HARD ROAD TO A STAKE; THENCE CROSSING HARD ROAD SOUTH 33 DEGREES 14 MINUTES WEST 35.8 TO A STONE AND WITNESSED BY AN ELM AT THE MOUTH OF DRAIN TILE; THENCE SOUTH 1 DEGREES 21 MINUTES EAST 21.16 POLES TO A STAKE NORTH SIDE OF TURNPIKE; THENCE CROSSING SAID TURNPIKE SOUTH 60 1/2 WEST 1.84 POLES TO PLACE OF BEGINNING, AND CONTAINING 90 ACRES, MORE OR LESS LESS AND EXPECT ALL OF THAT CERTAIN PARCEL OF REAL ESTATE WITH IMPROVEMENTS THEREON AND APPURTENANCES BELONGING TO GRANTORS, SITUATE IN CURRY DISTRICT, PUTNAM COUNTY, WEST VIRGINIA, DESCRIBED AS FOLLOWS: BEGINNING AT A FOUND CONCRETE HIGHWAY MONUMENT ON THE U.S. ROUTE 60 RIGHT OF WAY, THENCE WITH THE U.S. ROUTE 60 RIGHT OF WAY WITH A CURVE TO THE RIGHT HAVING A RADIUS OF 1,577.03 FEET AND A CHORD OF NORTH 62 DEGREES 39 MINUTES 24 SECONDS WEST., 247.61 FEET TO A SET 5/8" PIN, THENCE LEAVING THE U.S. ROUTE 60 RIGHT OF WAY AND SEVERING THE GARY WAYNE SEARLS PROPERTY NORTH 12 DEGREES 45 MINUTES 25 SECONDS EAST, 207.25 FEET TO A SET 5/8" PIN, THENCE NORTH 69 DEGREES 23 MINUTES 12 SECONDS EAST, 623.93 FEET TO A SET 5/8" PIN ON THE LINE OF ANNE GIBSON PROPERTY, THENCE WITH ANNE GIBSON PROPERTY, SOUTH 20 DEGREES 36 MINUTES 48 SECONDS EAST., 191.00 FEETTO A FOUND X CUT IN A SET STONE, THENCE SOUTH 39 DEGREES 02 MINUTES 41 SECONDS WEST, 401.88 FEET TO A FOUND CONCRETE HIGHWAY MONUMENT ON THE U.S. ROUTE 60 RIGHT OF WAY, THENCE WITH THE U.S. ROUTE 60 RIGHT OF WAY SOUTH 43 DEGREES 19 MINUTES 42 SECONDS WEST, 55.74 FEET TO A FOUND CONCRETE HIGHWAY MONUMENT, THENCE NORTH 67 DEGREES 26 MINUTES 25 SECONDS WEST, 169.50 FEET TO A SET 5/8" PIN, THENCE SOUTH 22 DEGREES 50 MINUTES 26 SECONDS WEST., 75.00 FEET TO THE BEGINNING CONTAINING 5.01 ACRES. AND BEING MORE PARTICULARLY DESCRIBED ON THAT CERTAIN PLAT ENTITLED: "MAP SHOWING A 5.01 ACRE TRACT, PROPERTY OF GARY WAYNE SEARLS, DB 514, P-143, CURRY DISTRICT, PUTNAM COUNTY, WEST VIRGINIA, DATED JUNE 19, 2014, PREPARED BY CALHOUN ENGINEERING & SURVEYING, JIMMY D. CALHOUN, P. E. 4702, P.S. 1011", ATTACHED HERETO AND INCORPORATED HEREBY.

Being the same property conveyed to Gary Wayne Searls by the Deed dated April 10, 2010 and recorded in Deed Book 514 at Page 143 in the Office of the Clerk of the County Commission of Putnam County, West Virginia.

TERMS OF SALE:

1) The property will be conveyed in an "AS IS" physical condition by Deed containing no warranty, express or implied, subject to the Internal Revenue Service right of redemption, all property taxes, prior Deeds, liens, reservations, encumbrances, restrictions, rights-of-ways, easements, covenants, conveyances and conditions of record in the Clerk's office or affecting the subject property.
2) The Purchaser shall be responsible for the payment of the transfer taxes imposed by the West Virginia Code § 11-22-1.
3) The Beneficiary and/or the Servicer of the Deed of Trust and Note reserve the right to submit a bid for the property at sale.
4) The Trustee reserves the right to continue sale of the subject property from time to time by written or oral proclamation, which continuance shall be in the sole discretion of the Trustee.
5) The Trustee shall be under no duty to cause any existing tenant or person occupying the property to vacate said property, and any personal property and/or belongings remaining at the property after the foreclosure sale will be deemed to constitute ABANDONED PROPERTY AND WILL BE DISPOSED OF ACCORDINGLY.
6) The total purchase price is payable to the Trustee within thirty (30) days of the date of sale, with ten (10%) of the total purchase price payable to the Trustee at sale.

WV Trustee Services, LLC,
Substitute Trustee
BY:_____
Dionne Reynolds,
Limited Signing Officer
WV Trustee Services, LLC
McGuire Office Center
618 Tenth Street, Suite 108
Huntington, WV 25701
(304) 853-3336
dionne.reynolds@
wvtrusteeservices.com

10-12-4t

LEGAL ADVERTISEMENT

NOTICE OF TRUSTEE'S SALE

NOTICE OF TRUSTEE'S SALE is hereby given pursuant to and by virtue of the authority vested in the Substitute Trustee, WV Trustee Services, LLC, by that certain Deed of Trust dated October 6, 2020, executed by Borrower(s), Chase Linville, to Andrew C Skinner, the Trustee of record in the office of the Clerk of the County Commission of Putnam County, West Virginia, in Book 1261, at Page 146. At the time of the execution of the Deed of Trust, this property was reported to have a mailing address of 200 Kens Lake Estates Rd, Winfield, WV 25213. WV Trustee Services, LLC were appointed as Substitute Trustees by APPOINTMENT OF SUCCESSOR TRUSTEE dated August 16, 2023, of record in the Clerk's Office in Book 1351, Page 564-566. The borrower(s) defaulted under the Note and Deed of Trust and the Substitute Trustees have been instructed to foreclose under the Deed of Trust. Accordingly, the Substitute Trustees will sell the following described property to the highest bidder at the front door of the Courthouse of Putnam County, in Winfield, West Virginia, on the following date:

8th day of November, 2023 at 10:30 a.m.

All that certain lot, tract or parcel of land, together with the improvements thereon and the appurtenances thereunto belonging, situate in Scott District, Putman County, West Virginia being Lot Number Twenty (20) of Ken`s Lake Estate, more particularly bounded and described as follows: Beginning at an iron pin in the northerly line of Williams Drive, a corner to that certain lot conveyed by Kenneth Ward Johnson and Juanita Fay Johnson, his wife, unto Michael Wayne Steele and Mary Lee Steele, his wife, by deed dated May 13, 1971, of record in the Office of the County Commission of Putnam County, West Virginia in Deed Book 185, at Page 346; thence with the northerly line of said Williams Drive, S 81° 46' W. 100 feet to an iron pin, corner to Lot Number Twenty-Two (22); thence with the division line between Lots Number Twenty (20) and Twenty-Two (22), N. 8° 14` W. 150 feet to an iron pin; thence N. 81 ° 46` E. 100 feet to an iron pin corner to said Steele Lot; thence with Steel S. 8° 14` E. 150 feet to the place of beginning and containing 0.34 acres, more or less; together with the right to use the aforesaid Williams Drive as a means of ingress and egress to and from West Virginia Secondary Route Number 44. And being the same property conveyed to Wil E. Watson and Chloe E. Watson by Claressa G. Shelton deed dated August 20, 2014 and of record in the afore said Clerk`s office in Deed Book 535 at page 637.

Being the same property conveyed to Chase Linville by the Deed dated October 2, 2020 and recorded in Deed Book 592 at Page 480-483 in the Office of the Clerk of the County Commission of Putnam County, West Virginia.

TERMS OF SALE:

1) The property will be conveyed in an "AS IS" physical condition by Deed containing no warranty, express or implied, subject to the Internal Revenue Service right of redemption, all property taxes, prior Deeds, liens, reservations, encumbrances, restrictions, rights-of-ways, easements, covenants, conveyances and conditions of record in the Clerk's office or affecting the subject property.
2) The Purchaser shall be responsible for the payment of the transfer taxes imposed by the West Virginia Code § 11-22-1.
3) The Beneficiary and/or the Servicer of the Deed of Trust and Note reserve the right to submit a bid for the property at sale.
4) The Trustee reserves the right to continue sale of the subject property from time to time by written or oral proclamation, which continuance shall be in the sole discretion of the Trustee.
5) The Trustee shall be under no duty to cause any existing tenant or person occupying the property to vacate said property, and any personal property and/or belongings remaining at the property after the foreclosure sale will be deemed to constitute ABANDONED PROPERTY AND WILL BE DISPOSED OF ACCORDINGLY.
6) The total purchase price is payable to the Trustee within thirty (30) days of the date of sale, with ten (10%) of the total purchase price payable to the Trustee at sale.

WV Trustee Services, LLC,
Substitute Trustee
BY:_____
Dionne Reynolds,
Limited Signing Officer
WV Trustee Services, LLC
McGuire Office Center
618 Tenth Street, Suite 108
Huntington, WV 25701
(304) 853-3336
dionne.reynolds@
wvtrusteeservices.com

10-12-4t

Putnam Property Transfers

The following property transfers were recorded by the Putnam County Clerk between September 18, 2023 and September 29, 2023:

Albert and Andrea Smith to Matthew and Brooke Ellison - Lot, McClure Estates, Hurricane District for $299,000.00.

Michael Ferrari to Samantha Stacy - 0.16 Acre, Poca Town District for $63,000.00.

Chad Nelson to George and Anna Klapka - Lot, Plantation Village, Teays Valley District for $190,000.00.

Golden & Amos PLLC and Jonathan and Ashley Meadows to Planet Home Lending LLC - Two Parcels, Forest Park, Poca District for $95,250.00.

Donovan Farley to James and Courtney Powers - Parcel, Scott District for $395,000.00.

Michael and Sonny Jo Cochran to David and Kerstin Jones - Lot, Countryside Estates, Scott District for $206,500.00.

John Turley to George and Alice Morris - Parcel, Curry District for $75,000.00.

Eric Johnson, Charles Peoples and Tausha Carter to City National Bank of West Virginia - Two Parcels, Ellis Subdivision, Scott District for $220,000.00.

Eric and Amanda Darnley to Michael and Abigail Savilla - Lot, North Woods East, Eleanor District for $437,000.00.

Braden Hamm Flemming to Rebecca Cline - Parcel, Ortin Heights, Poca District for $157,000.00.

CMH Homes Inc to Tracy Barker - Two Lots, Virginia Avenue Addition, Hurricane District for $173,000.00.

Cascade Funding Mortgage Trust AB2 to Faith Farley - Two Lots, Maple Heights Addition, Hurricane District for $89,965.00.

Kurt Higginbotham to Truist Bank, Higginbotham Family Real Estate Irrevocable Trust - Lot, Leslie Place, Scott District for $375,000.00.

Michael and Kathy McGhee to Putnam Holdings LLC - Parcel, Poca Town District for $140,000.00.

Darline Fisher, Debora Martin, Cynthia Jeffers Moore, and Jeffrey Boice to Michael and Geneva Asbury - Lot, Red House Farms, Eleanor District for $155,000.00.

Brian Sturgeon to Valdeacort Farm Limited Partnership - Two Parcels, Teays Valley District for $240,000.00.

Sharon Putney to Bonnie Atkinson - Parcel, Scott District for $208,000.00.

Charles Withers to DPerfect LLC - Parcel, Poca District for $115,000.00.

DPerfect LLC to Caitlyn Runion - Parcel, Poca District for $105,000.00.

Karri Savilla to Timothy Pauley - Lot, McClure Estates, Hurricane District for $190,000.00.

Christian and Melissa Johnson to Jeremey and Kristie Goble - Lot, Moss Creek, Teays Valley District for $410,000.00.

Joni Copen to Beejay Taylor - Parcel, Curry District for $42,500.00.

Timothy and Connie Owens to Tiffany Maynard - Parcel, Union District for $75,000.00.

PP&J Structures and General Contracting LLC to Harry Smith - Lot, Residences at Paulís Place, Scott District for $285,000.00.

Dawna Wilson to Love Lee Construction Inc, L&J Real Estate - Lot, Rolling Acres townhouses, Scott District for $110,000.00.

Anissa Powell to Nathan Eary - 9.78 Acres, Scott District for $46,000.00.

Bonnie Cabell to Nikki James - Lot, Poca District for $35,000.00.

Angela Dick to Jennifer Perry - Lot, Harbourland Estates, Hurricane District for $136,300.00.

James and Lisa Davidson to alexander and Stephanie Eagle - Lot, Manor Way, Teays Valley District for $22,500.00.

Christopher and Jami Stoffel to Nicholas Lucento and Emily rider - 2.33 Acres, Poca District for $444,000.00.

Juanita Debord to Elisabeth Roberts - Lot, Thompson Estates, Curry District for $190,000.00.

Joshua Nicholason to Hunter Craig - Lot, Beechwood Estates, Scott District for $180,000.00.

Bryce and Julia Boggs to Patrick and Vicki Brown - Lot, Rolling Meadows Estates, Scott District for $236,900.00.

Kim and Kurt Nunley to Benjamin and Jennifer McLean - Lot, Teays Village, Scott District for $240,000.00.

Daniel and Angela Monroe to Christopher and Nancy Christ - Lot, Knights Court, Scott District for $270,000.00.

Levi Coleman to Brooklyn Persinger - Lot, Buffalo District for $137,250.00.

Kaylee Investments LLC to Belinda Curtis - Parcel, Scott District for $40,000.00.

William White to Mark and Gina Cornell - Lot, Woodclyffe Chase, Teays Valley District for $681,000.00.

Emma Ellis to Wesley and Katie Allen - 10 Acres, Teays Valley District for $45,000.00.

US Bank National Association, Manufactured Housing Contract Senior Subordinate Pass through Certificate Trust 1999 5 to Edward and Melissa Sayne - Lot, Buffalo Town District for $65,000.00.

Cheryl Englund to Todd and Stephanie McGrew - Lot, Jamestown Subdivision, Teays Valley District for $37,800.00.

CHRIS DAVIS
Russell Kentucky
Birthday October 9

BILL MURRAY
Wilmington, North Carolina
Birthday October 13

JEFF MOORE
#5 Campview Drive
Barboursville
Birthday October 13

ROBERT ISAAC NEAL
109 Pond Branch Road
Southside
43rd Birthday
October 13

LISA BLACK CRADDOCK
Hurricane
Birthday October 13

ROGER WARD
Ona
51st Birthday
October 13

ADAM PERRY
257 Township 1212
Proctorville, Ohio
Birthday October 13

BILL KLEIN
Boston, Massachusetts
49th Birthday
October 13

JOSIAH JAMES HILL
2021 Washington Hill Road
Hurricane
10th Birthday
October 14

BARBARA HEDRICK
Huntington
Birthday October 14

JO R. WARNER
3447 Mclane Pike
Red House
80th Birthday October14

PATRICK FLYNN
Kentucky
53rd Birthday
October 14

BRIAN BARR
Catlettsburg, Kentucky
42nd Birthday
October 14

GANCIE NEWSOME KEARNS
4610 Glen Coe Street
Leesburg, Florida
74th Birthday
October 14

JASON KIDD
Hurricane
39th Birthday
October 14

JOHN WILLIAMS
29 Augusta Lane
Hurricane
Birthday October 15

JIMMY CARTER
Brentwood, Tennessee
71st Birthday October 15

GLENN THEVEDIN
Alabama
50th Birthday
October 15

BEA SHEETS
Hurricane
Birthday October 15

JENNIE FRANKLIN CUMMINGS
Huntington
39th Birthday
October 15

DONI LEMLEY
Route 3, Box 126
Milton
30th Birthday
October 15

REV RON PAGE
308 Westchester Drive
Huntington
Birthday October 15

DOUG SMITH
Hertford, North Carolina
51st Birthday October 15

ROBERT STRINGER
Cross Lanes
60th Birthday
October 15

BILL CORNWELL
Kenova
51st Birthday October 15

BRENDA MASSIE
4261 Stave Branch Road
Frazier's Bottom
65th Birthday
October 16

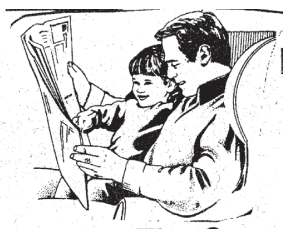

The
BREEZE
TO SUBSCRIBE
CALL
562-9881

Or Use The Coupon Below
Mail your New Subscriptions And Renewals To

The Hurricane Breeze
Box 310
Hurricane, West Virginia 25526

___ $20.00 per year (Zip Code 25526)

___ $25.00 per year in Putnam County

___ $40.00 per year in West Virginia

___ $45.00 per year out of state

___ New ___ Renewal

Enter A Subscription To The Breeze For

Name _____

Address _____

City _____

State _____ *Zip* _____

New Book Published on Putnam County in the Civil War

Charleston WV based 35th Star Publishing, proudly announces the new release of *A History of Putnam County, West Virginia in the Civil War* by author-historian Philip Hatfield, PhD. This new book takes an in depth look at how both citizens and soldiers experienced the Civil War and includes previously unpublished photos and maps, and accounts of formerly enslaved persons.

Putnam County was intensely divided during the Civil War, with roughly 52% of the white male population serving in the Confederacy and 48% in the Union Army. Dr. Hatfield provides detailed analyses of the four battles occurring within the county across the war, including action at Scary Creek, Atkeson's Gate (near Buffalo), Hurricane Bridge, and Winfield, along with numerous smaller skirmishes.

Putnam citizens were often subject to raids by guerillas and home guards, as well as regular army troops from both sides throughout the war. This was enabled by easy access to major transportation routes on the James River and Kanawha Turnpike (modern U.S. Route 60) and Midland Trail (modern State Route 34), as well as the Kanawha River which traversed the county, making it easy for military and partisan-guerilla forces to prowl the countryside, bringing harassment, theft, and even murder to both Union and Southern leaning residents.

This detailed history shows how the otherwise peaceful, agrarian county of Putnam in western Virginia epitomized the embittered struggle America faced during the Civil War, as many former neighbors, friends, and families became mortal enemies in a tragic and bloody fratricide.

To purchase a copy of *A History of Putnam County, West Virginia in the Civil War,* go to https://35thstar.com/product/putnam-county-in-the-civilwar

Upcoming Author Events

Saturday, October 14: 1-6 pm: Book signing, Meet the Author at the Hurricane Harvest Festival

Saturday, November 4: noon-3 pm, Book signing, Meet the Author at Guyandotte Civil War Days

Sunday, November noon - 1:30 pm, St. Albans Historical Society - Speaking event: Putnam County in the Civil War

Saturday, December 16 - 12:30 pm, Hurricane City Hall - Speaking event: Putnam County in the Civil War

Wednesday, December 20: 1:30 pm, Marshall University Performing Arts Center - Speaking event: Putnam County in the Civil War

RICKY ANDERSON
Florida
36th Birthday
October 16

THOMAS GREEN
Ohio
26th Birthday
October 16

DIXIE BALL HODGES
2334 Old US 60
Culloden
87th Birthday
October 16

CYNTHIA ROBERTS WOODWORTH
2253 6th
Culloden
73rd Birthday
October 16

ROSEMARY KEELING
52 Revere Road
Hurricane
54th Birthday
October 17

LAURA JEFFERSON RIDER
Ashton-Upland Road
Milton
56th Birthday
October 17

JESSICA GILLISPIE SHANK
Frazier's Bottom
Birthday October 17

JENNIFER DAY FARRAR
574 Fairwood Road
Huntington
58th Birthday
October 17

LONDALL SPURLOCK
16716 ST – Route 7 South
Crown City, Ohio
74th Birthday
October 17

BETTY WEARS FERGUSON
171 Plantation Creek Road
Pliny
76th Birthday
October 17

MICHAEL DWAYNE "DOBIE" HODGES
391 Saline River Drive
Saline, Michigan
63rd Birthday
October 17

MORGAN HEDRICK ASHLEY
Fayetteville, North Carolina
30th Birthday
October 17

DEBBIE CHAPMAN
Hurricane
65th Birthday
October 17

EMMERSON "EM" EDWARDS
#124 Apple Wood Drive
Ona
21st Birthday October 18

ROB EDGAR
14 Hayes Street
Hurricane
56th Birthday
October 18

BRYAN HUGHES
Charleston
45th Birthday
October 18

CHRISTIAN GREGORY CORNS
Winfield
31st Birthday October 18

CHARLIE CHASE
Brentwood, Tennessee
71st Birthday October 19

DON CASTO
Buffalo
Birthday October 19

ANGIE HODGES
5078 Evergreen Road
Pliny
58th Birthday
October 19

MARGARET JIVIDEN
P.O. Box 744
Poca
68th Birthday
October 19

CHRISTY BLACK
1403 Summers Avenue
Milton
54th Birthday
October 19

LARRY McDOWELL
1087 Davis Road
Carrollton, Georgia
85th Birthday October 20

Federated Republican Women to Meet

The Federated Republican Women of the Valley will meet on Thursday, October 19, at 6 pm at Heartbeat of the Valley, Mission way, Scott Depot. Geoff Foster, House of Delegate member from District 20 will be the speaker. He will talk about the newly formed "Freedom Caucus." He will talk about what it is, and why it is needed in west Virginia. The club will also discuss upcoming events for November and December.

Federated Republican Women of the Valley is an organization dedicated to grassroots campaigning for Republican candidates and promoting Republican women in the political process, as well as developing young patriots.

If you would like more information, please come to the meeting or contact Cindy Farley, FRWV President at chfar50@comcast.net or 304-382-5841. Plan to come and hear more about the "Freedom Caucus" in West Virginia.

Flu Vaccine Clinics in Poca And Hurricane

Students and community members of all ages are welcome to stop by to get their flu vaccine at Poca Middle School on Monday, October 16, from 3:30 to 6:30 p.m., or Tuesday, October 17, at Hurricane High School, from 3:30 to 6:30 p.m.

Minors must be accompanied by a parent. Please bring a completed flu shot registration form and insurance card, if you have one. To download the form, go to https://pchdwv.org/wp-content/uploads/2023/09/PCHD_Flu-Shot-Registration-Form.pdf

Can't make it on this date? Call 304-757-2541 to schedule a flu shot appointment at the Putnam County Health Department's Winfield office.

2nd Annual Ready Set GLOW 5K Run/Walk

Ignite Athletics is hosting the 2nd Annual Ready Set GLOW 5K Run/Walk on Saturday, October 14, from 6:30 to 9:30 p.m. at the Eleanor Fairgrounds. The cost to register is $30.

Runners and walkers are welcome to come for an evening filled with glow sticks and great music.

This 3 mile course will be for beginners and experienced runners. Don't feel like running? You are welcome to walk the course. There will be directional help along the route, with glowing signs and volunteers lighting the way. The course will include glow sticks and a GLOW foam party at the end. An awards ceremony will follow shortly after everyone completes the course.

Appalachian Timing Group will be timing the runners and walkers.

The Foam Garage will provide the glow foam for the foam glow party from 7 to 9 p.m.

Gabriel Project For Baby Supplies

St. Timothy's in the Valley Episcopal Church of Hurricane offers a program called the Gabriel Project to help struggling families with essential baby items. Items offered for children two years of age or younger include diapers, baby wipes, formula, clothing, pack-n-plays, car seats, and more.

The church is open on Mondays (except for holidays) from noon to 2 p.m. Walk-ins welcome.

Baby items are accepted at the above time. Items that the church cannot accept include used cribs, used car seats, or used breast pumps.

The church is located at 3434 Teays Valley Road, Hurricane. For more information, please call 304-562-9325 or visit www.gabrielwv.org

Happy Anniversary

Chad and Stacie McCallister Sheets of Culloden celebrated their thirty-first wedding anniversary on October 3.

J. T. and Laura Beth Rowsey of #3 Stephen Court in Culloden will celebrate their seventeenth wedding anniversary on October 14.

Mike and Barb Mullins of Hurricane will celebrate their twenty-ninth wedding anniversary on October 14.

Ron and Cindy Thompson of 2241 South Pine Avenue in Ocala, Florida, will celebrate their thirty-fourth wedding anniversary on October 14.

Nick and Jess Helmick of Clendenin will celebrate their eighteenth wedding anniversary on October 14.

Tony and Vanessa Smith of 3588 McComas Road in Milton will celebrate their thirty-sixth wedding anniversary on October 16.

Howard and Edna Moore of 504 Crestfield Drive in Bristol, Tennessee, will celebrate their fifty-second wedding anniversary on October 16.

Fred and Laura Bias of #46 Mackenzie Court in Milton will celebrate their thirty-third wedding anniversary on October 18.

John and Valorie Dennison of Huntington will celebrate their twenty-sixth wedding anniversary on October 18.

Tyler and Allie Perry Boschert of Proctorville, Ohio, will celebrate their ninth wedding anniversary on October 18.

Kenneth James and Donna Roberson of 313 Scenic Drive in St. Albans will celebrate their thirty-fifth wedding anniversary on October 19.

Adam and Bethany Noel Drury Henson of St. Albans will celebrate their fourth wedding anniversary on October 19.